

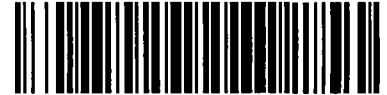

City of Chicago

Office of the City Clerk

Document Tracking Sheet



O2013-7700

Meeting Date:	10/16/2013
Sponsor(s):	Reilly (42)
Type:	Ordinance
Title:	Canopy(s) for Fordham Condominium, The
Committee(s) Assignment:	Committee on Transportation and Public Way

ORDINANCE
THE FORDHAM CONDOMINIUM
Acct. No. 300373 - 1
Permit No. 1108767

Be It Ordained by the City Council of the City of Chicago:

SECTION 1. Permission and authority are hereby given and granted to THE FORDHAM CONDOMINIUM, upon the terms and subject to the conditions of this ordinance to maintain and use, as now constructed, one (1) Canopy(s) projecting over the public right-of-way adjacent to its premises known as 25 E. Superior St..

Said Canopy(s) at E. SUPERIOR ST. measure(s):

One (1) at thirty-two point three three (32.33) feet in length, and twelve point seven five (12.75) feet in width for a total of four hundred twelve point two one (412.21) square feet.

The location of said privilege shall be as shown on prints kept on file with the Department of Business Affairs and Consumer Protection and the Office of the City Clerk.

Said privilege shall be constructed in accordance with plans and specifications approved by the Zoning Department - Signs.

This grant of privilege in the public way shall be subject to the provisions of Section 10-28-015 and all other required provisions of the Municipal Code of Chicago.

The grantee shall pay to the City of Chicago as compensation for the privilege #1108767 herein granted the sum of fifty-seven dollars and thirty-three cents (\$57.33) per annum in advance.

A 25% penalty will be added for payments received after due date.

The permit holder agrees to hold the City of Chicago harmless for any damage, relocation or replacement costs associated with damage, relocation or removal of private property caused by the City performing work in the public way.

Authority herein given and granted for a period of five (5) years from and after 07/19/2013.

Alderman _____

Brendan Reilly 42nd Ward

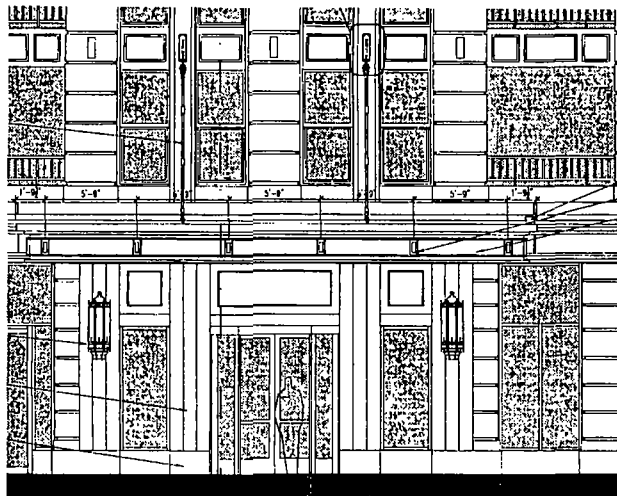

MAIN CANOPY

NORTH CANOPY ELEVATION

SCALE: 1/4" = 1'-0"

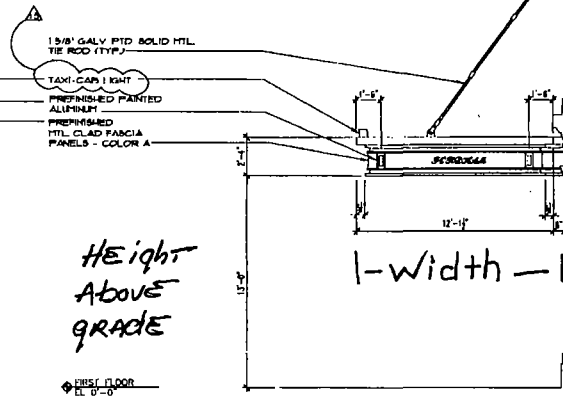

3 EAST CANOPY ELEVATION

SCALE: 1/4" = 1'-0"

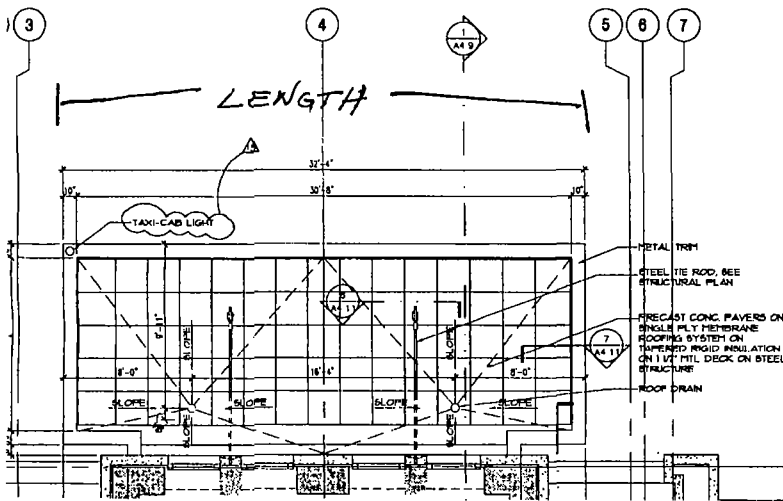

FACE OF CONG. COLUMN

LINE DENOTES BACK FACE OF CONG. PRECAST PANEL

LINE DENOTES FRONT FACE OF CONG. PRECAST PANEL

SEALED JOINT BET PREC. CONG. PANEL AND ESCUTCHION PLATE

GALV HTL ESCUTCHION PLATE SHIP PLATE AS REQUIRED

1/8\"/>

GALV HTL CONNECTION PLATE SHIP PLATE AS REQUIRED