



City of Chicago



O2018-1579

Office of the City Clerk

Document Tracking Sheet

Meeting Date:	2/28/2018
Sponsor(s):	Smith (43)
Type:	Ordinance
Title:	Awning(s) for Patricia Marie Salon, Inc.
Committee(s) Assignment:	Committee on Transportation and Public Way

ORDINANCE
PATRICIA MARIE SALON, INC
Acct No 394957 - 1
Permit No. 1129690

Be It Ordained by the City Council of the City of Chicago.

SECTION 1. Permission and authority are hereby given and granted to PATRICIA MARIE SALON, INC, upon the terms and subject to the conditions of this ordinance to maintain and use, as now constructed, one (1) Awning(s) projecting over the public right-of-way adjacent to its premises known as 707 W Belden Ave.

Said Awning(s) at W Belden Ave measure(s):

One (1) at fourteen (14) feet in length, and two (2) feet in width for a total of twenty-eight (28) square feet.

The location of said privilege shall be as shown on prints kept on file with the Department of Business Affairs and Consumer Protection and the Office of the City Clerk.

Said privilege shall be constructed in accordance with plans and specifications approved by the Zoning Department - Signs.

This grant of privilege in the public way shall be subject to the provisions of Section 10-28-015 and all other required provisions of the Municipal Code of Chicago.

The grantee shall pay to the City of Chicago as compensation for the privilege #1129690 herein granted the sum of fifty (\$50 00) per annum in advance

A 25% penalty will be added for payments received after due date

The permit holder agrees to hold the City of Chicago harmless for any damage, relocation or replacement costs associated with damage, relocation or removal of private property caused by the City performing work in the public way.

Authority herein given and granted for a period of five (5) years from and after Date of Passage.

Alderman

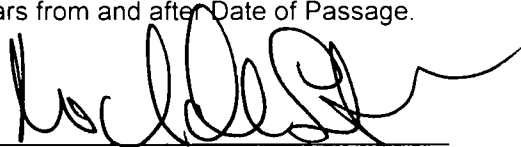
A handwritten signature in black ink, appearing to read 'Michele Smith', written over a horizontal line.

Michele Smith 43rd Ward

NEW AWNING

14'

ALUMINUM WELDED FRAME

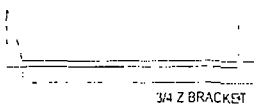

ALUMINUM FRAME
1" X 1" X 1/4"

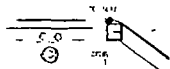

WALL MOUNTING

1" X 1" X 1/4"

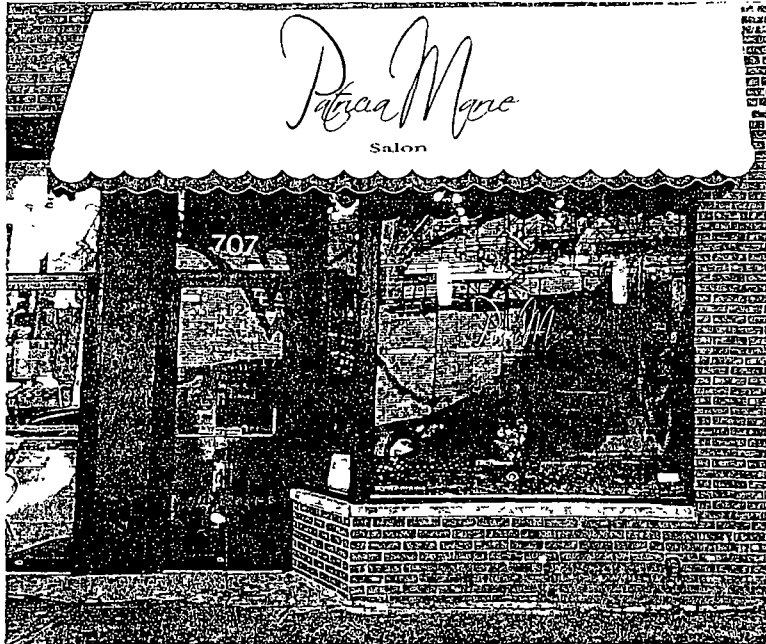

business hours

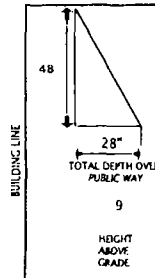
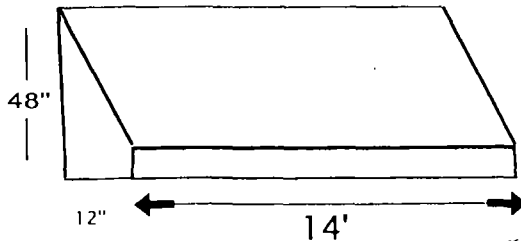

PATRICIA MARIE SALON -
707 W. BELDEN AVE
Chicago, IL 60614

NON ILLUMINATED CANVAS AWNING
MOUNTED IN A 1"x1" ALUMINUM WELDED
FRAME - 14' X 48" X 24"

THE AWNING SIGN WILL READ-
PATRICIA MARIE SALON

MOUNTED TO THE BUILDING USING
3/8" x 4" EXPANSION BOLTS -

THE BUILDING IS MADE OF BRICK

INDEPENDENT NEON & SIGNS
1810 W IRVING PARK
CHICAGO, IL 60640
773-248-1969