



City of Chicago



Or2019-534

Office of the City Clerk

Document Tracking Sheet

Meeting Date:	12/18/2019
Sponsor(s):	Gardiner (45)
Type:	Order
Title:	Issuance of permits for sign(s)/signboard(s) at 5160 N Northwest Hwy
Committee(s) Assignment:	Committee on Zoning, Landmarks and Building Standards

CITY COUNCIL
COMMITTEE ON ZONING, LANDMARKS AND BUILDING STANDARDS

COUNCIL ORDER

RE: Approval of sign over 100 square feet in area or over 24 feet above grade

ORDERED, that the City Council hereby approves the following sign application submitted by:

Applicant*: LSCD of Jefferson Park, LLC - dba: Public Storage

(* The Applicant is the owner of the real property or the business tenant of the real property. Do not list the sign contractor, sign erector, sign company or advertising entity in the above space.)

This Order approves the following sign in accordance with Municipal Code of Chicago Section 13-20-680:

Address of Sign: 5160 N. Northwest Hwy. Chicago, IL 60630

Zoning District: PD-1371

DOB Sign Permit Application #: 100853798

Sign Details:

1. On-premise OR Off-premise
2. Static sign OR Dynamic-image display sign
3. Number of sign faces 1
4. Projecting over the public way Yes (Yes or No) If yes, Public Way Use #: 1143270
5. Dimensions: Length 33 feet 0 inches Height 6 feet 7 inches
Total square feet in area: 217 feet 0 inches
6. Height above grade: 69 feet 7 inches
7. Elevation (side of building or lot where the sign will be erected): East
8. Name of Sign Contractor/Erector: Legacy Sign

To be legal, such sign shall comply with all provisions of Title 17 of the Chicago Municipal Code ("Zoning Ordinance") and all other provisions of the Municipal Code governing the permitting, construction and maintenance and removal of signs and sign structures. Failure of the applicant and the applicant's successors to comply shall be grounds for invalidation or revocation of the sign permit.

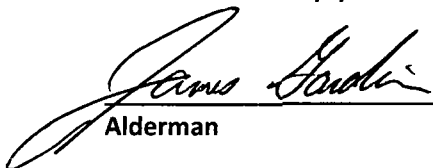

Alderman

45
Ward

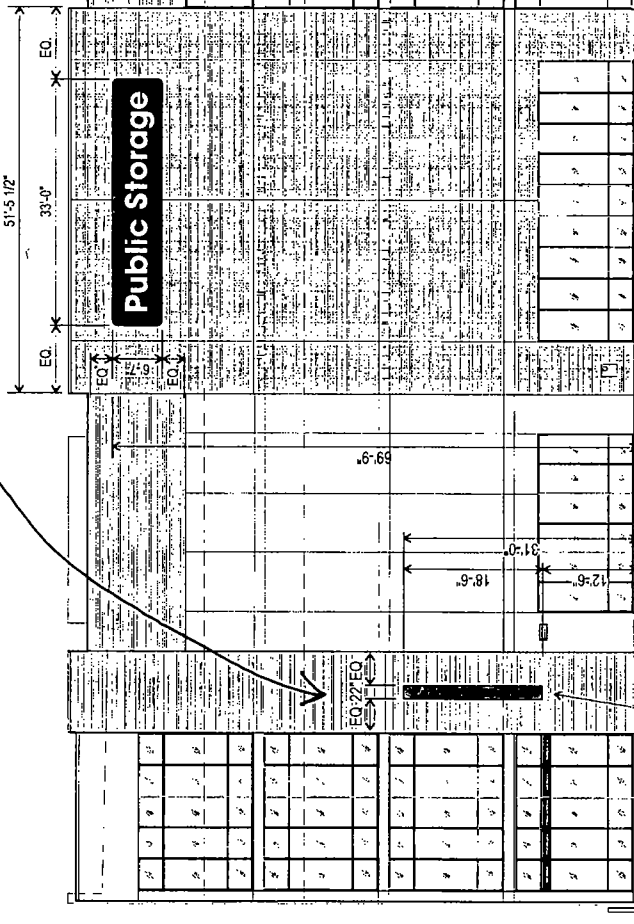
100853798

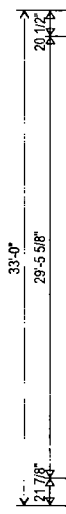

2
BLADE SIGN
EAST BUILDING ELEVATION
SCALE: 1/16"=1'-0"



Public Storage

1
ILLUMINATED CHANNEL LETTERS ON BIG PANEL - NEW SPACING
SCALE: 1/8"=1'-0"
AREA (INCLUDING BIG) - 217.2 SF

WEIGHT	MFGE SECT.	ELECT.
1400 Lbs. (Approx.)	3 SECTNS NTE: 15'-0"	3.3 AMPS TOTAL

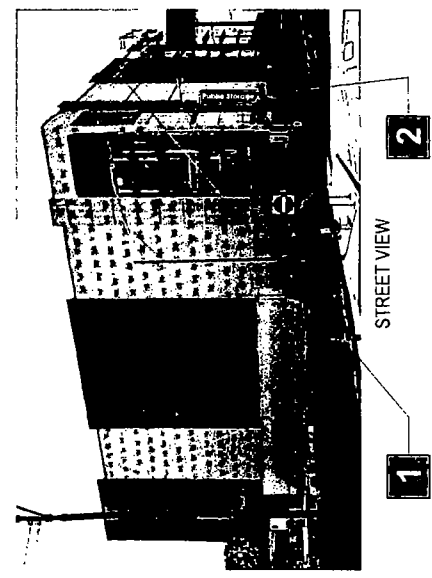

NOTE:
NON-STANDARD BLADE SIGN
REQUESTED BY DEVELOPER

MINIMUM CLEAR SPACE REQUIRED - 6'-7" X 33'-0"

DN # TG-0084-19
www.imagenational.com

16265 Star Road Nampa, ID 83687
tel: 208.345.4020 tele: 800.592.8058
fax: 208.345.9886

16265 Star Road Nampa, ID 83687
tel: 208.345.4020 tele: 800.592.8058
fax: 208.345.9886

image national signs
...bringing your image to light!

image national signs, its signs are made with the highest quality materials, and are made to last. image national signs, its signs are made with the highest quality materials, and are made to last.

QUALITY

SITE 77512
5160 N. NORTHWEST HWY
CHICAGO, IL

TRH / D.F.

PBS-77512-CHICAGO IL-NORTHWEST-R9-111219

page #

2 of 6

