



Office of Chicago City Clerk



Or2011-483

Office of the City Clerk

City Council Document Tracking Sheet

Meeting Date: 5/4/2011

Sponsor(s): Harris, Michelle (8)

Type: Order

Title: Issuance of Permit(s) for Sign(s)/Signboard(s) at 1000 E
95th St

Committee(s) Assignment: Committee on Buildings

~~Duplicate Copy~~
~~original sent~~
2-17-11

PERMITS
1889
Committee on Buildings

(signs)

ORDERED, That the Commissioner of Buildings is hereby directed to issue a sign permit to: (Contractor's name and address)

Sure Light Sign Company
1225 Bowes Road
Elgin IL 60123

for the erection of a sign/signboard over 24 feet in height and/or over 100 square feet (in area of one face) at: (Business NAME & ADDRESS)

Smart Stop Self Storage
1000 E. 95th Street
Chicago IL 60619

Dimensions: length 13'8" height 7'3"

height above grade/roof to top of sign 25'6"

TOTAL SQUARE FOOT AREA 99

Such sign(s) shall comply with all applicable provisions of TITLE 17 of the Chicago Zoning Ordinance and all other applicable provisions of the Municipal Code of the City of Chicago governing the construction and maintenance of outdoor signs, signboards and structures.

Joseph A. Harris

Alderman, Ward 8th
Harris

SURVEY EXISTING SIGN

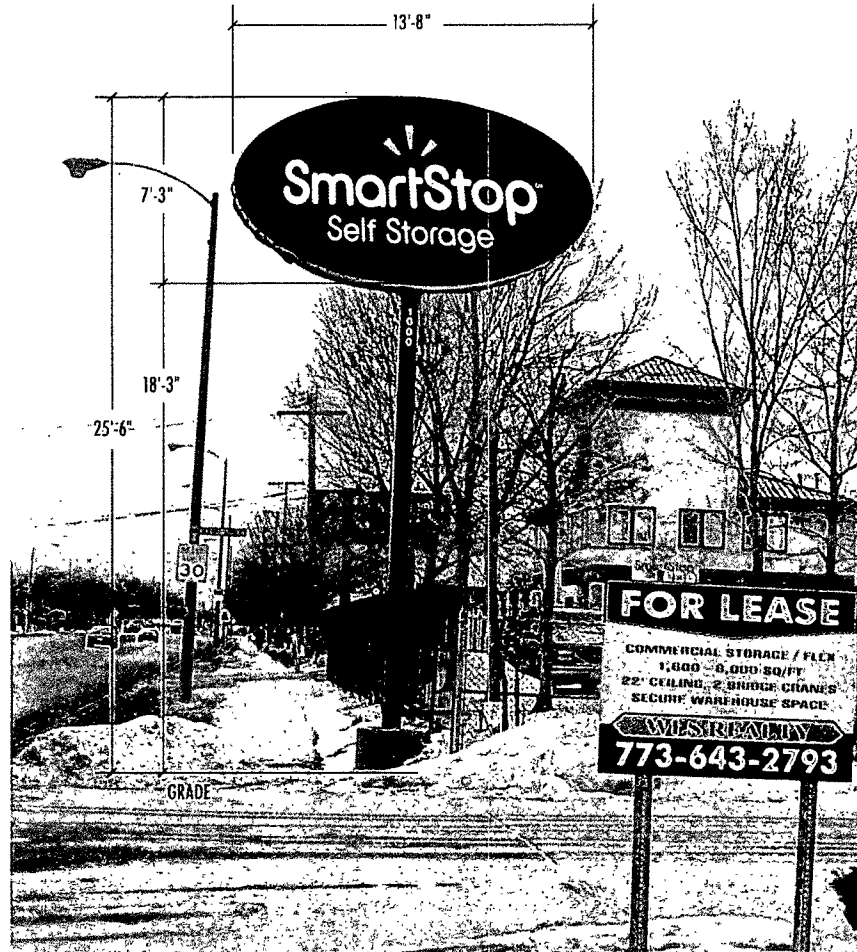

EAST PYLON SIGN ELEVATION
SCALE: N.T.S.



1225 Bowes Road
Elgin, Illinois 60123-5542
Phone: 847.214.9595
Fax: 847.214.9596
www.surelightsign.com

Exceeding Expectations One Sign at a Time

Client	Approval	Manufacturing
Designer	Review	Installation
Production	Signage	NOI
Installation & Field	Construction	Signage
Production	Signage	Signage
Production	Signage	Signage
Production	Signage	Signage
Production	Signage	Signage
Production	Signage	Signage
Production	Signage	Signage

Quality Signs Since 1977.

PROJECT / LOCATION:

Idenity Sign & Lighting

SMARTSTOP
1000 E. 95th STREET
CHICAGO, IL 60619

ACCOUNT REP: MARTIN SCHANER

PROJECT MANAGER: LAUREN HUBERLAND

DRAWN BY: BILL MARLOW

Underwriters Laboratories Inc. (UL) ELECTRICALLY USED U.L. LISTED COMPONENTS AND SHALL MEET ALL N.E.C. STANDARDS
ALL ELECTRICAL WIRING SHALL BE IN ACCORDANCE WITH THE NATIONAL ELECTRICAL CODE (NEC) AND ALL APPLICABLE LOCAL AND STATE ELECTRICAL CODES.
PROTECTIVE HOUSING SHALL BE PROVIDED FOR ALL ELECTRICAL CONNECTIONS.

DATE: 01.26.11

SCALE: N.T.S.

SHEET #: 5 of 6

DESIGN ORDER #: 11-1889

FILE NAME: ISI11-1889

REVISIONS:

Colors Depicted in This Rendering May Not Match Actual Finished Materials. Refer To Product Samples For Exact Color Match

CLIENT APPROVAL / DATE:

LANDLORD APPROVAL / DATE:

This original drawing is provided as part of a planned project and is not to be exhibited, copied or reproduced without the written permission of Sure Light Sign Company or its authorized agent.

©2011

DESIGN CONCEPT

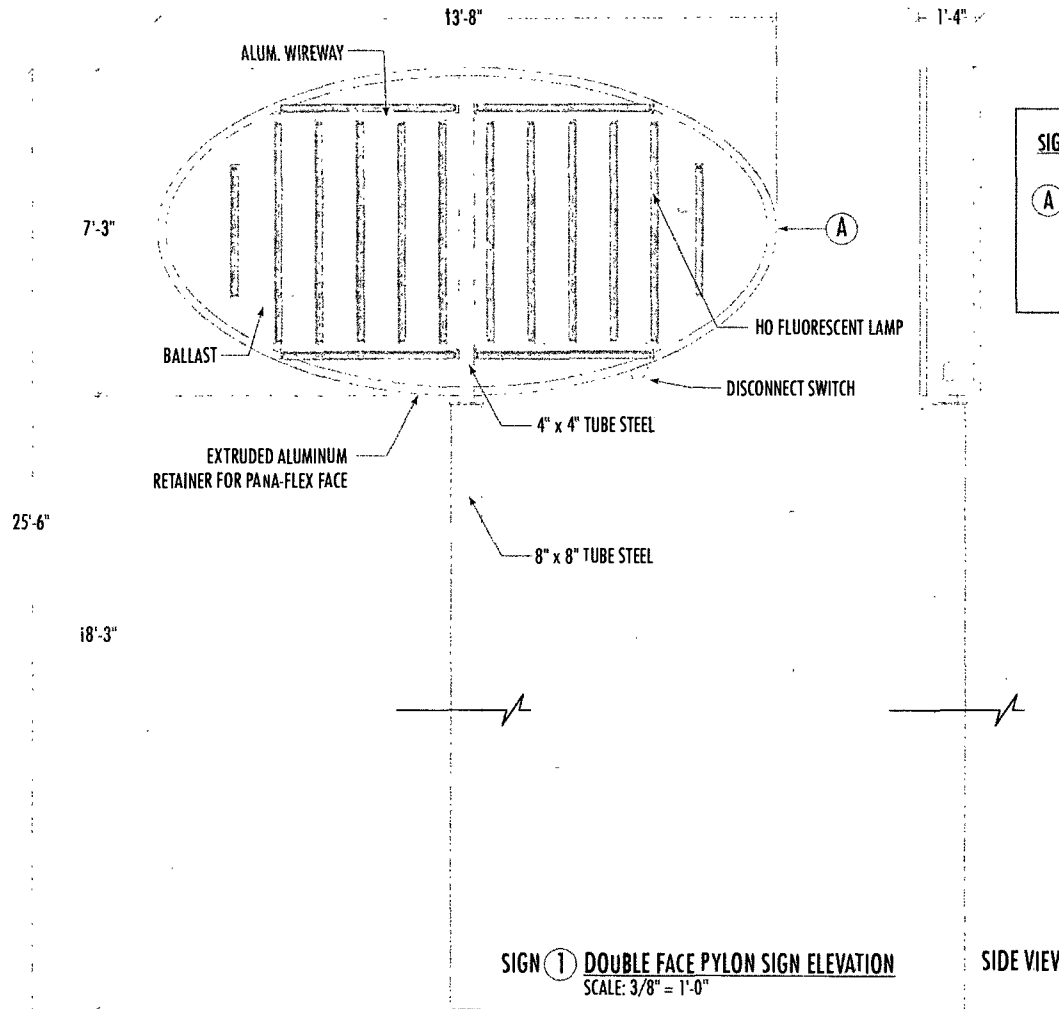

SIGN SPECIFICATIONS: QUANTITY: ONE (1) DOUBLE FACE ILLUMINATED PYLON SIGN - 99 SQ. FT.

A INTERNALLY ILLUMINATED ALUMINUM FABRICATED PYLON SIGNS PAINTED ONE COLOR (POLYURETHANE PAINT). FACES ARE DIGITALLY PRINTED PANA-FLEX. ILLUMINATION PROVIDED BY (16) HO FLUORESCENT LAMPS, 120V ELECTRICAL SERVICE. SIGN CABINET IS MOUNTED TO 8x8 STEEL TUBE DIRECT BURIAL IN CONCRETE PIER FOUNDATION.

ATTENTION: PROOF ALL DRAWINGS CAREFULLY! IT IS THE RESPONSIBILITY OF THE CUSTOMER TO APPROVE COLOR, STYLE, SHAPE, PROPORTION OF GRAPHICS AND LOGOS, AND SPELLING OF TRADEMARKS AND SERVICEMARKS



1225 Bowes Road
Elgin, Illinois 60123-5542
Phone: 847.214.9595
Fax: 847.214.9596
www.surelightsign.com

Exceeding Expectations One Sign at a Time
Quality Signs Since 1977.

PROJECT / LOCATION:
Identity Sign & Lighting
SMARTSTOP
1000 E. 95th STREET
CHICAGO, IL 60619

ACCOUNT REP: MARTIN SCHANER
PROJECT MANAGER: LAUREN HUBERLAND
DRAWN BY: BILL MARLOW
Underwriters Laboratories Inc. ELECTRICAL TO USE U.L. LISTED COMPONENTS AND SHALL MEET ALL N.E.C. STANDARDS.
ALL ELECTRICAL SIGNS SHALL CONFORM WITH I.L. 40 AND ALL APPLICABLE CODES OF THE I.L. & ILLINOIS INCLUDING THE PROPER COLORING AND BRANDING OF ALL SIGNS.

DATE: 02.15.11
SCALE: 3/8" = 1'
SHEET #: 6 of 6
DESIGN ORDER #: 11-1889
FILE NAME: 1SL11-1889

REVISIONS:

Colors Depicted in This Rendering May Not Match Actual Finished Materials. Refer To Product Samples For Exact Color Match
CLIENT APPROVAL /DATE: _____
LANDLORD APPROVAL /DATE: _____

This original drawing is provided as part of a planned project and is not to be exhibited, copied or reproduced without the written permission of Sure Light Sign Company or its authorized agent.
©3 2011