



# City of Chicago



Or2022-134

Office of the City Clerk

## Document Tracking Sheet

<b>Meeting Date:</b>	5/23/2022
<b>Sponsor(s):</b>	Villegas (36)
<b>Type:</b>	Order
<b>Title:</b>	Issuance of permits for sign(s)/signboard(s) at 2150 N Cicero Ave - 91 sq. ft.
<b>Committee(s) Assignment:</b>	Committee on Zoning, Landmarks and Building Standards

CITY COUNCIL  
COMMITTEE ON ZONING, LANDMARKS AND BUILDING STANDARDS

COUNCIL ORDER

RE: Approval of sign over 100 square feet in area or over 24 feet above grade

ORDERED, that the City Council hereby approves the following sign application submitted by:

Applicant\*: Paisans Pizzeria

(\* The Applicant is the owner of the real property or the business tenant of the real property. Do not list the sign contractor, sign erector, sign company or advertising entity in the above space.)

This Order approves the following sign in accordance with Municipal Code of Chicago Section 13-20-680:

Address of Sign: 2150 N Cicero Ave Chicago, IL 60639

Zoning District: B3-1

DOB Sign Permit Application #: 100965942

Sign Details:

1. On-premise  OR Off-premise
2. Static sign  OR Dynamic-image display sign
3. Number of sign faces 1
4. Projecting over the public way Yes (Yes or No) If yes, Public Way Use #: BACP1675683
5. Dimensions: Length 12 feet 9 inches Height 7 feet 2 inches  
Total square feet in area: 91 feet 0 inches
6. Height above grade: 20 feet 0 inches
7. Elevation (side of building or lot where the sign will be erected): East
8. Name of Sign Contractor/Erector: Olympik Signs

To be legal, such sign shall comply with all provisions of Title 17 of the Chicago Municipal Code ("Zoning Ordinance") and all other provisions of the Municipal Code governing the permitting, construction and maintenance and removal of signs and sign structures. Failure of the applicant and the applicant's successors to comply shall be grounds for invalidation or revocation of the sign permit.

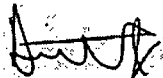
  
\_\_\_\_\_  
Alderman

36  
\_\_\_\_\_  
Ward



CITY OF CHICAGO

# DEPARTMENT OF BUILDINGS

## Sign Permit Application

APPROVAL NUMBER	APPLICATION NUMBER 100965942	ANNUAL FEE	WORK CODE	DRAWINGS ATTACHED <input type="checkbox"/> YES <input type="checkbox"/> NO
DATE OF APPLICATION 04/06/2022			TYPE OF SIGN FLAT OR BOX	
ADDRESS OF SIGN 2150 N CICERO AVE, 60639-			LENGTH	FT. IN. HEIGHT FT. IN.
BUILDING	ORIGINAL PERMIT NUMBER	AREA	SQ. FT.	WEIGHT
TYPE OF PERMIT NEW CONSTRUCTION (SIGN)			LBS.	
PAYER OF ANNUAL INSPECTION DOUVRIS, SPIRO 2150 N CICERO AVE CHICAGO, IL 60639 (630)380-4444			SIGN HEIGHT ABOVE GRADE/ROOF FT. 20	
SIGN MANUFACTURER OLYMPIK SIGNS			SHAPE OF SIGN REGULAR	
ADDRESS WHERE SIGN CAN BE SEEN PRIOR TO ERECTION			SIGN WILL READ PAISANS PIZZERIA	
TICKET NUMBER 0	REINSPECTION CONTROL NUMBER	NO. OF LAMPS 1,000		
TYPE OF SUPPORT FOR SIGN BUILDING		TOTAL WATTAGE 240		
SIGN BOARD SUPPORT MEMBERS OTHER		TYPE OF LAMP OTHER		
ANNUAL FEE		NO. OF BALLAST/TRANSFORMERS 4		
CONSTRUCTION FEE	200.00	INPUT OF TRANSFORMERS 110V		
1017 B FEE		CONTRACTOR WILL INSTALL <input checked="" type="checkbox"/> FEEDERS <input type="checkbox"/> CUSTOMER LEADS		
TOTAL FEE	200.00	TYPE OF SWITCH		
AMOUNT PAID	200.00	LOCATION OF SWITCH OUTSIDE SIGN		
BALANCE DUE		SIGN LOCATION INSTALL LED ILLUMINATED SIGN CABINET ON EAST ELEVATION BUILDING WALL.		
<input type="checkbox"/> Check # for Zoning <input type="checkbox"/> Check # for DCAP.				

The undersigned certify that the statements in this application are true and correct and that all work done under the proposed permit will conform to the requirements of the Chicago Municipal Code

LICENSG # E69270	TGCI01361
ELECT CONTR* OLYMPIK SIGNS, INC.	CONTRACTOR* OLYMPIK SIGNS INC
ADDRESS 1130 N. GARFIELD LOMBARD, IL 60148-	ADDRESS 1130 NORTH GARFIELD STREET LOMBARD IL, 60148-
SUPERVISOR SIGNATURE <i>Bill Peyer</i>	SIGNATURE <i>[Signature]</i>

\*IF APPLICABLE

The permit issued on this application will authorize only signs here applied for. If other signs are to be erected they must be covered by additional permits

City of Chicago  
Lori E Lightfoot, Mayor



Department of Buildings  
Matthew Beaudet, Commissioner

TYPE OF BUSINESS  
**COM DINING** Other: \_\_\_\_\_  
 Name: \_\_\_\_\_  
 LIC #: \_\_\_\_\_  
 Renewal Date: \_\_\_\_\_

SIGN BOND REQUIRED?  YES  
 COUNCIL ORDER REQUIRED  YES

Projects Over:  
 Private Property  
 Public Way Grant Permit #: **BACP1675683**  
 Planned Development/Manufacturing PMD/PD#: \_\_\_\_\_  
 Zoning District: **C2** Other: **C2-1**

IS SPECIAL PERMISSION REQUIRED FROM CHIEF ELECTRICAL  
 YES  
 IF YES, ATTACH LETTER OF REQUEST

TYPE OF SIGN:  
 ADVERTISING  ILLUMINATE  MOVEABLE  
 BUSINESS  FLASHING

TIME STAMP

TOTAL STREET FRONTAGE OF LOT (IN FEET) 270  
 TOTAL AREA OF NEW SIGN (SQ.FT.) 91  
 TOTAL AREA OF ALL SIGNS ON LOT (SQ.FT.) 1  
 HEIGHT OF SIGN ABOVE GRADE (TO TOP) 27ft 2in  
 DISTANCE OF CURB LINE OUTER EDGE (ft) 9  
 DISTANCE OF STRUCTURE INNER EDGE (ft) 10

SIGN CLERK \_\_\_\_\_ APPROVED FOR PERMIT \_\_\_\_\_

DISTANCE FROM (ft):  
 A. PUBLIC PARK (OVER 10 ACRES) 1,000  
 B. EXPRESSWAY (IF LESS THAN 1,000 FT.) 1,000  
 C. RESIDENCE DISTRICT (ADVERTISING SIGNS ONLY) 130

REMARKS

IF REPLACEMENT SIGN OR CHANGE OF FACE, WHAT DOES THE EXISTING SIGN READ?  
 Original Payee: \_\_\_\_\_

Landmark Hold:  Status: \_\_\_\_\_

ZONING (OFFICE USE ONLY)

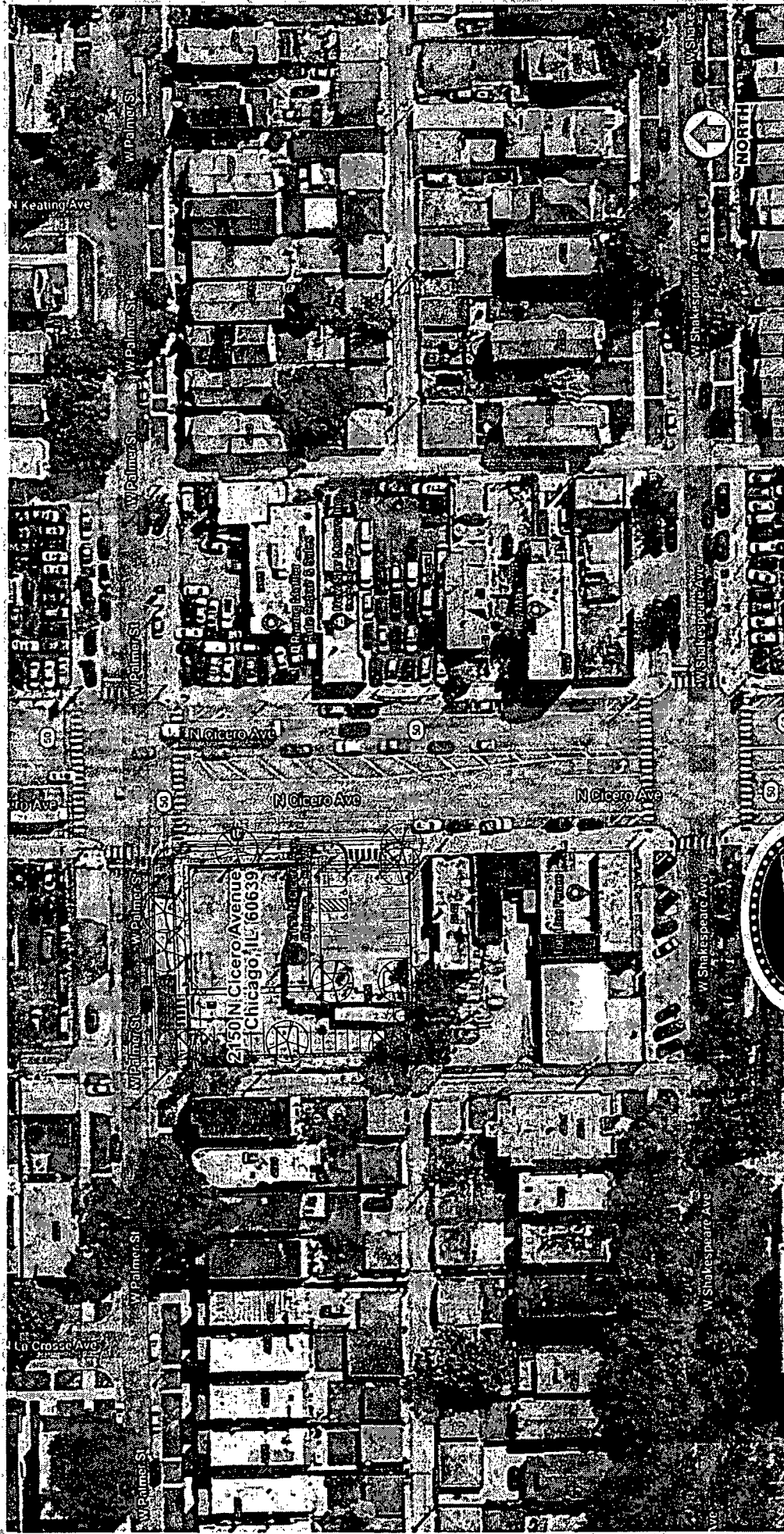

Site Plan



account representative  
ROBBY WHITEHEAD

client  
2150 N Cicero Avenue  
Chicago, IL 60639



job#: 21-8945  
12-01-21  
rev. # 02-16-22

drawn by  
PAMELA F.

Comments

1130 N. Garfield  
Lombard, IL 60148  
TEL: 630.424.6100 FAX: 630.424.6120 WWW.OLYSIGNS.COM

page 1 of 11

SITE PLAN

THIS IS AN AERIAL, UNIMPROVED DRAWING SUBMITTED BY CONNECTION WITH A PROJECT WE ARE PLANNING FOR YOU. THIS IS NOT TO BE CONSIDERED A PROFESSIONAL ENGINEERING DRAWING. THE INFORMATION CONTAINED HEREIN IS FOR INFORMATION ONLY AND DOES NOT CONSTITUTE AN OFFER OF ANY SERVICE. WE WILL MAKE NO REPRESENTATION AS TO THE ACCURACY OF THE INFORMATION CONTAINED HEREIN.

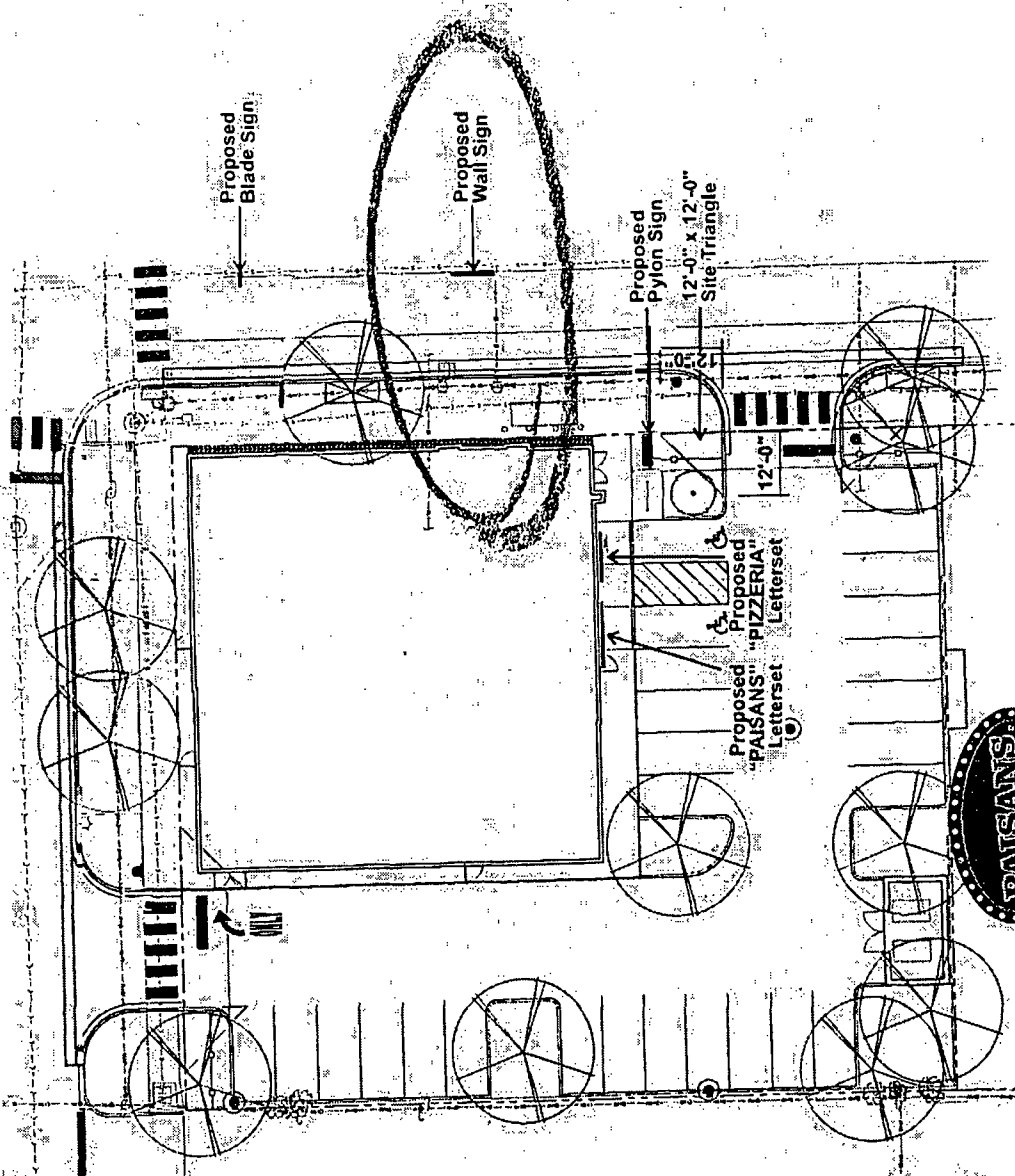

Preliminary Site Plan -

Scale: N.T.S.

**OLYMPIK SIGNS**

Account representative / Client  
 ROBBY WHITEHEAD

130 N. GAY (RD) / CHICAGO, IL 60639  
 TEL: 630.424.6100 / FAX: 630.424.6120 / WWW.POLYSIGNS.COM



2150 N. Cicero Avenue  
 Chicago, IL 60639

Job#: 21-8945  
 12-01-21  
 drawn by PAMELA F.  
 rev # 02-16-22

Comments:

SITE PLAN

page 2 of 11

THIS IS AN ORIGINAL, UNPUBLISHED DRAWING SUBMITTED IN CONNECTION WITH A PROJECT WE ARE PLANNING FOR YOU. THIS IS NOT TO BE COPIED, REPRODUCED, OR TRANSMITTED IN ANY FORM OR BY ANY MEANS, ELECTRONIC OR MECHANICAL, INCLUDING PHOTOCOPYING, RECORDING, OR BY ANY INFORMATION STORAGE AND RETRIEVAL SYSTEM, WITHOUT THE WRITTEN PERMISSION OF POLYSIGNS, INC. ALL RIGHTS ARE RESERVED.

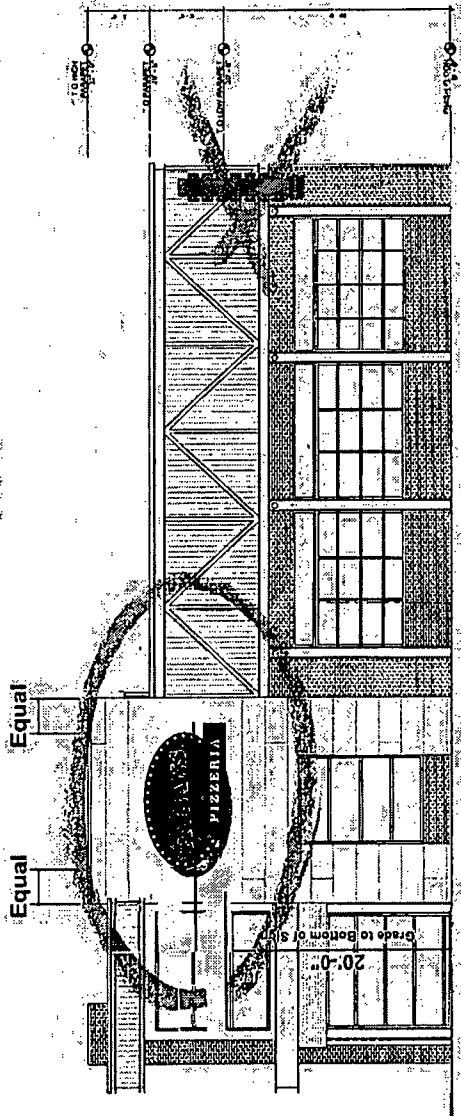

East Building Elevation - Cicero Avenue

Scale 3/32" = 1'-0"

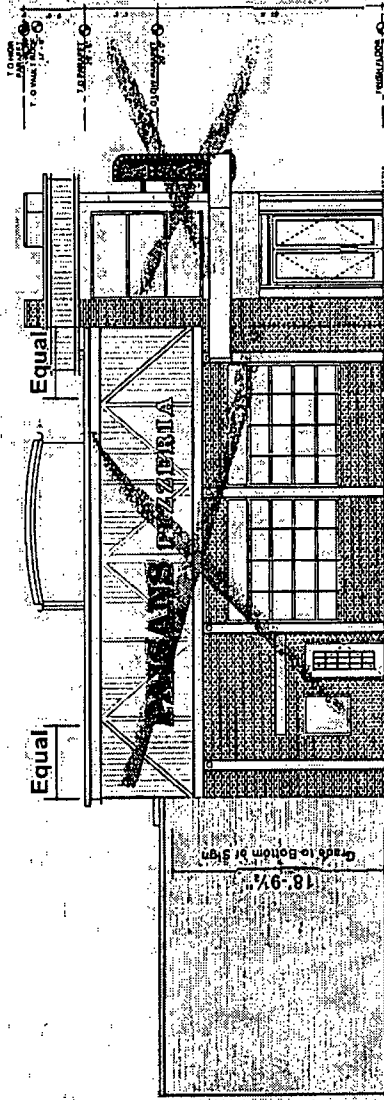

South Building Elevation - Parking Lot

Scale 3/32" = 1'-0"



2150 N Cicero Avenue  
Chicago, IL 60639

account representative / client  
ROBBY WHITEHEAD

WWW.OLYMPIKSIGNS.COM

630.424.6700 Fax: 630.424.6720

THIS IS AN EXERCISE. UNAUTHORIZED DRAWING SUBMITTED IN CONNECTION WITH A PROJECT FOR WHICH WE ARE NOT THE ARCHITECT OR ENGINEER. THIS IS NOT TO BE USED FOR ANY OTHER PROJECT. THE ARCHITECT OR ENGINEER'S PROFESSIONAL LIABILITY IS LIMITED TO THE PROJECT FOR WHICH WE ARE THE ARCHITECT OR ENGINEER.

job#: 21-8945  
12-01-21  
drawn by PAMELA F  
rev.# 02-16-22

Comments:

BUILDING ELEVATIONS

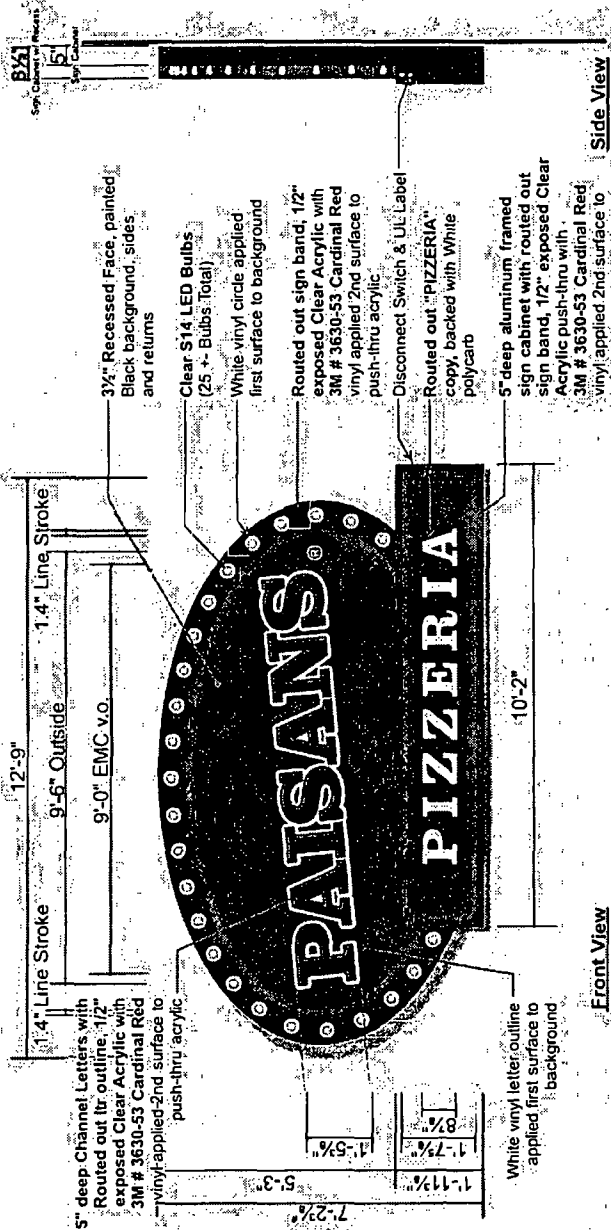

**S/F Illuminated Wall Sign Cabinet - Cicero Avenue**

Scale 3/8" = 1'-0"

Qty: (1) Required | Square Footage: 91.7

Aluminum constructed sign frame with aluminum sign faces routed and 1/2" exposed Clear Acrylic push-thru sign details and copy. Sign to be illuminated with White LED Module Lighting System. Sign to use existing electrical service. Field survey required prior to fabrication. Dimensions shown are estimated. Drawing for concept purposes only.



account representative / client  
ROBBY WHITEHEAD

2150 N Cicero Avenue  
Chicago, IL 60639

WWW.OLYMPIK-SIGNS.COM

630.424.6100 Fax: 630.424.6120

1180 N. CRYSTAL  
LANSING, IL 60148 Ph: 630.424.6100

THIS IS A PRELIMINARY ILLUSTRATION. SUBMITTED IN CONNECTION WITH A PROJECT HAS BEEN PREPARED FOR YOUR USE ONLY. IT IS NOT TO BE CONSIDERED A CONTRACT. APPROVED BY: [Signature]

job#: 21-8945  
12-07-21  
rev #: 02-16-22

drawn by  
PAMELA F

Comments:

**SIGN LAYOUT**