



City of Chicago



O2013-9689

Office of the City Clerk

Document Tracking Sheet

Meeting Date:	12/11/2013
Sponsor(s):	Reilly (42)
Type:	Ordinance
Title:	Grant(s) of privilege in public way for Sports Authority, The - signs
Committee(s) Assignment:	Committee on Transportation and Public Way

ORDINANCE
THE SPORTS AUTHORITY
Acct. No. 315168 - 1
Permit No. 1109711

Be It Ordained by the City Council of the City of Chicago:

SECTION 1. Permission and authority are hereby given and granted to THE SPORTS AUTHORITY, upon the terms and subject to the conditions of this ordinance to maintain and use four (4) sign(s) projecting over the public right-of-way attached to its premises known as 620 N. La Salle Dr..

Said sign structure(s) measures as follows; along N. La Salle:
Four (4) at thirty-seven point one seven (37.17) feet in length, seven (7) feet in height and thirty-two (32) feet above grade level.

The location of said privilege shall be as shown on prints kept on file with the Department of Business Affairs and Consumer Protection and the Office of the City Clerk.

Said privilege shall be constructed in accordance with plans and specifications approved by the Department of Transportation (Division of Project Development) and Zoning Department - Signs.

This grant of privilege in the public way shall be subject to the provisions of Section 10-28-015 and all other required provisions of the Municipal Code of Chicago.

The grantee shall pay to the City of Chicago as compensation for the privilege #1109711 herein granted the sum of one thousand two hundred (\$1,200.00) per annum in advance.

A 25% penalty will be added for payments received after due date.

The permit holder agrees to hold the City of Chicago harmless for any damage, relocation or replacement costs associated with damage, relocation or removal of private property caused by the City performing work in the public way.

Authority herein given and granted for a period of five (5) years from and after 09/10/2013.

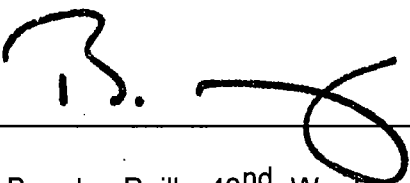
Alderman 
Brendan Reilly 42nd Ward

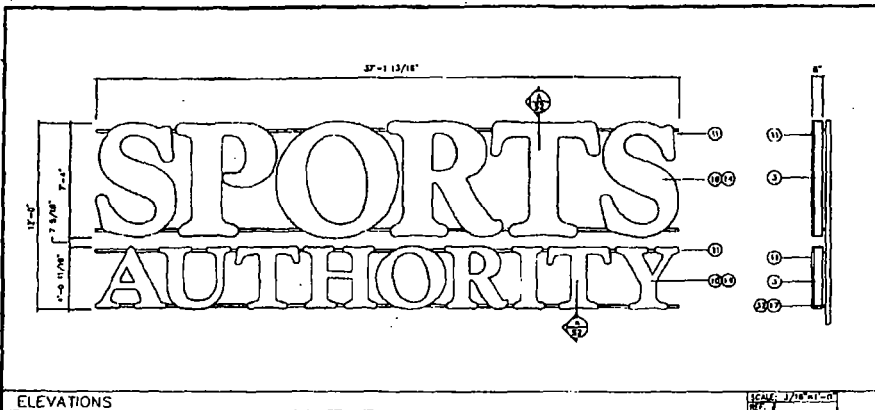

BILL OF MATERIALS			
Qty.	Qty.	DESCRIPTION	SPEC.
1	AS REQD	2" x 2" x 1/4" ALUMINUM ANGLE	
2	AS REQD	1/2" ALUMINUM SHEET, LETTER BRACK	
3	AS REQD	1/2" x 1/2" ALUM. COIL, BRACK QUITS PRECUT, 216 RECURE-11 WRAPPED	
4	AS REQD	TELEX 2 BRIDGE (SEE CHART ON SHEET #1)	GE P/CELS
6	AS REQD	POWER SUPPLY (SEE CHART ON SHEET #1)	
7	AS REQD	SPACE CONNECTION (SEE CHART ON SHEET #1)	
8	AS REQD	SUPPLY WIRE (SEE CHART ON SHEET #1)	GEOLACT
9	AS REQD	END CAPS (SEE CHART ON SHEET #1)	RECECT
10	AS REQD	3/16" THICK #328 WHITE ACRYL STEEL	
11	AS REQD	3/8" x 1/2" x 1/4" DEAD SOFT ALUM. RETAINER	
12	AS REQD	PAINT INTERIOR FLAT REFLECTIVE WHITE	
13	AS REQD	WELD ON 1/8" x 1/8" x 1/8" BUSH	
14	AS REQD	3M 2832-13 RED TRANSLUCENT W/UV FILM	
17	AS REQD	20 AMP MAINBENT SAFETY SWITCH LOCATED ON CONTROL BOX	
21	AS REQD	3 1/2" x 3 1/2" x 1/4" GALV. SQUARE STEEL TUBE	
22	AS REQD	3" x 3" x 1/4" GALV. STEEL ANGLE	
23	AS REQD	3/8"-18 NER. HEAD BOLT, W/ NUT AND WASHER	
26	AS REQD	ORNG. ALUMINUM GAL. 1/2" x 1 1/2"	
30	AS REQD	U.L. LISTED CONDUIT AS PER LOCAL CODES BY OTHERS	
31	AS REQD	THE-SPALLED 3/8" DRUM HOLE, NORMAL TWO PER LETTER	
32	-	SUNSH. U.L. AND ELECTRICAL LABEL LOCATION	
34	AS REQD	3/8"-18 NER. HEAD BOLT	ASST
36	AS REQD	22 S.S. FLAT HEAD SCREWS @ 12" O.C.	
37	AS REQD	PAINT TO MATCH MATHEW'S W/FLUOR BRACK (SIGNAL SET)	

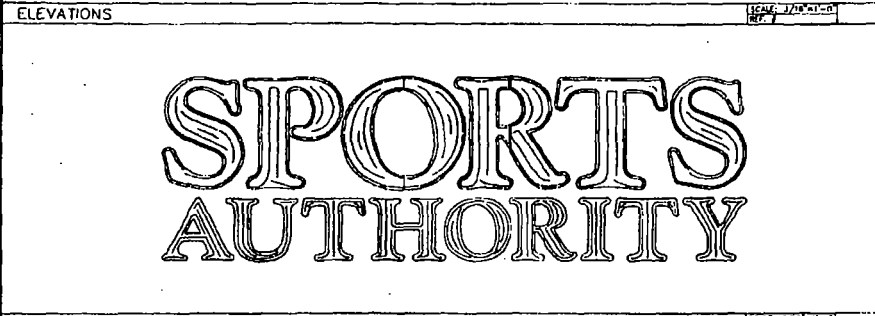

NOTES

- SEE SIGN TO BEAT THIS MARK.
- WARNING: CHANGE IN WIRE POLARITY WILL CAUSE WIRE CONNECTIONS TO LED SCHEMATIC.
- AREA/WEIGHT
- SHOW SQUARE FOOTAGE: 449.55 SF
- EXTRATED SIGN WEIGHT: 1200 LB.
- SEE SIGN TO BE PAINTED FLAT ENAMEL WHITE FOR MAXIMUM REFLECTIVITY.
- USE WHITE SLOTTED TO CONCEAL LED'S LEADS.

LED LAYOUT

REVISIONS			
No.	DATE	BY	DESCRIPTION

DRAWINGS ARE THE EXCLUSIVE PROPERTY OF ICON IDENTITY SOLUTIONS INC. ANY UNAUTHORIZED USE OR REPLICATION IS NOT PERMITTED.

1418 BLANCKNEY RD.
OLA WHITE VILLAGE
ELK GROVE CA 95757

ENGINEERING DRAWING

PROJECT: **SPORTS AUTHORITY**

CHASOR & LOPEZ: 817

SIGN TYPE: WFO-13.0

NAME: ILLUMINATED CHANNEL LETTERS

JOB #	APPROVED BY / DATE
DRAWN: RAR/CR	DATE: 01/26/05
DATE: 01/26/05	SCALE: AS NOTED
SCALE: AS NOTED	SHEET NO: SPA0027A
SHEET NO: SPA0027A	SHEET # 51 of 3