



City of Chicago



O2013-4593

Office of the City Clerk Document Tracking Sheet

Meeting Date:	6/5/2013
Sponsor(s):	Ervin, Jason C. (28)
Type:	Ordinance
Title:	Grant(s) of privilege in public way for Sinai Health System
Committee(s) Assignment:	Committee on Transportation and Public Way

ORDINANCE
SINAI HEALTH SYSTEM
Acct. No. 379117 - 1
Permit No. 1104961

Be It Ordained by the City Council of the City of Chicago:

SECTION 1. Permission and authority are hereby given and granted to SINAI HEALTH SYSTEM, upon the terms and subject to the conditions of this ordinance to construct, install, maintain and use one (1) Manhole(s) under the public right-of-way adjacent to its premises known as 2750 W. 15th St..

Said Manhole(s) at West 15th Place & S. Washtenaw Avenue measure(s):
One (1) at one (1) foot in length, and four (4) feet in width for a total of four (4) square feet.

The location of said privilege shall be as shown on prints kept on file with the Department of Business Affairs and Consumer Protection and the Office of the City Clerk.

Said privilege shall be constructed in accordance with plans and specifications approved by the Department of Transportation (Office of Underground Coordination) and Department of Water Management.

This grant of privilege in the public way shall be subject to the provisions of Section 10-28-015 and all other required provisions of the Municipal Code of Chicago.

The grantee shall pay to the City of Chicago as compensation for the privilege #1104961 herein granted the sum of four hundred (\$400.00) per annum in advance.

A 25% penalty will be added for payments received after due date.

The permit holder agrees to hold the City of Chicago harmless for any damage, relocation or replacement costs associated with damage, relocation or removal of private property caused by the City performing work in the public way.

Authority herein given and granted for a period of five (5) years from and after Date of Passage.

Alderman

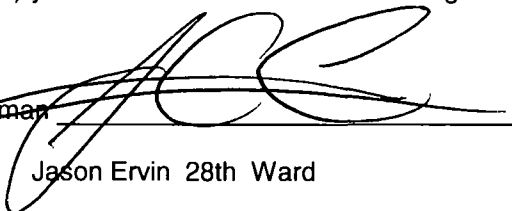

Jason Ervin 28th Ward

TYPICALS:

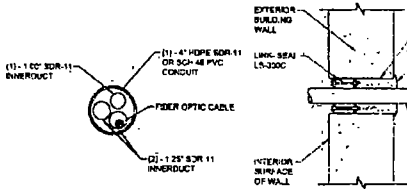

CROSS SECTION OF 4" CONDUIT W/ INNERDUCT
SCALE: 1/4" = 1'-0"

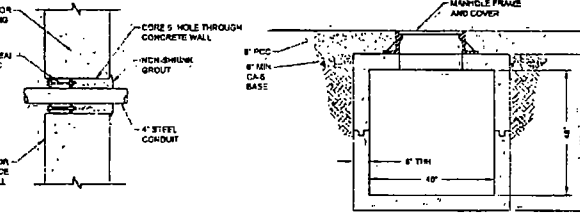

EXTERIOR BUILDING WALL CONDUIT PENETRATION
SCALE: 1/4" = 1'-0"

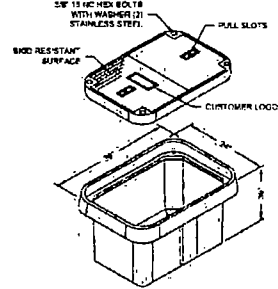

TYPICAL HANDHOLE (ISO VIEW)
SCALE: 1/4" = 1'-0"

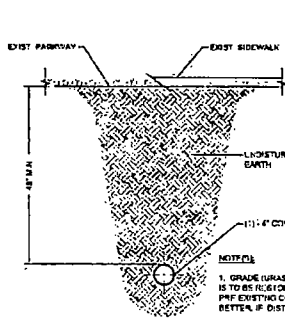

DIRECTIONAL BORE (1) - 4" HDPE IN PARKWAY
SCALE: 1/4" = 1'-0"

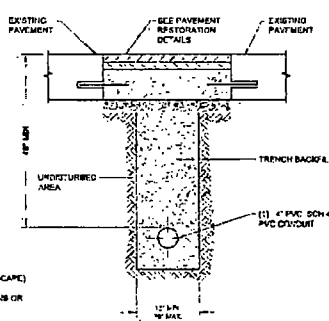

(1) - 4" PVC TRENCH/OPEN CUT IN ROADWAY
SCALE: 1/4" = 1'-0"

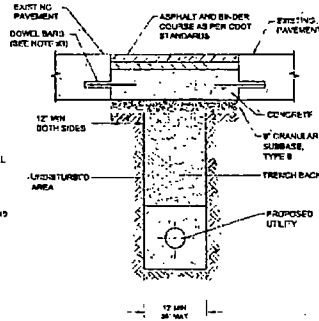

STREET PAVEMENT RESTORATION DETAIL
SCALE: 1/4" = 1'-0"

- NOTES:**
1. THE PORTLAND CEMENT CONCRETE BASE SHALL BE 8 OR MORE INCHES FOR CONCRETE STREETS. THE CONCRETE SHALL BE REINFORCED TO GRADE INCLUDING THE 1'-0" OVERLAP AND FINISHED.
 2. ALL EXISTING PAVEMENTS SHALL BE CUT 1'-4" EITHER SIDE OF TRENCH OR PAVEMENT OPENING UNDISTURBED PAVEMENT OR DISTURBED SOIL MUST BE REMOVED AND PROPERLY RESTORED PER CITY OF CHICAGO SPECIFICATIONS.
 3. DOWEL BARS ARE TO BE REINFORCED AS DOWEL BARS, 18 INCHES LONG, DRILLED AND ORIENTED (INCH-SHOWN) AT 30 INCH CENTERS ON ALL SIDES. A MINIMUM OF TWO DOWEL BARS WILL BE REQUIRED ON EACH SIDE OF THE RAW CUT ROADWAY.
 4. ALL TRENCH BACKFILL MATERIAL AND PROCEDURES FOR PLACEMENT MUST ADHERE TO THE REQUIREMENTS OUTLINED IN CHAPTER 6 OF THE CHICAGO DEPARTMENT OF TRANSPORTATION REGULATIONS FOR OPENING CONSTRUCTION AND REPAIR IN THE PUBLIC WAY - LATEST EDITION.
 5. PAVEMENT SHALL BE RESTORED TO NEAREST CONSTRUCTION DIMENSION IF TRENCH CODE IS 2 OR LESS FROM JOINT.

SCALE: AS NOTED

OWNER
Sinai Hospital
2785 W. 15th Place
Chicago, Illinois 60616
Phone: (773) 235-1108
Fax: (773) 235-1110

CONTRACTOR

2265 Palmer Ave. Ste. 110
114th St. Park, Illinois 60476
Phone: (708) 235-1108
Fax: (708) 235-1110

DESIGN FIRM

2265 Palmer Ave. Ste. 110
114th St. Park, Illinois 60476
Phone: (708) 235-1108
Fax: (708) 235-1110

REV.	DATE	DESCRIPTION
1	12/20/11	ISSUED

PROJECT # 1217-053

DESIGNED BY BT

DRAWN BY BT

APPROVED BY JS

DATE: JANUARY 03, 2012

PROJECT

OUTSIDE PLANT SURFACE: ROAD

SINAI HOSPITAL
2785 W. 15TH ST
CHICAGO, ILLINOIS 60616

SHEET NO
4
SHEET 4 OF 11