



# City of Chicago



Or2016-675

Office of the City Clerk

## Document Tracking Sheet

<b>Meeting Date:</b>	12/14/2016
<b>Sponsor(s):</b>	Mitts (37)
<b>Type:</b>	Order
<b>Title:</b>	Issuance of permits for sign(s)/signboard(s) at 4534 W North Ave - east elevation
<b>Committee(s) Assignment:</b>	Committee on Zoning, Landmarks and Building Standards

Committee on Zoning, Landmarks  
and Building Standards  
City Council Meeting  
Alderman Emma Mitts  
Sign Order

12/14/2016

ORDERED, that the Commissioner of Buildings is hereby directed to issue a sign permit to:

LANDMARK SIGN COMPANY  
7424 INDUSTRIAL AVE.  
CHESTERTON, IN 46304

For the erection of a sign/signboard over 24 feet in height and/or over 100 square feet (in area of one face) at:

SAFEGUARD SELF STORAGE  
4534 W. NORTH AVE.  
CHICAGO, IL 60639

Dimensions: length 20'-6" height 6'-0"

Height above grade/roof to top of sign 18'

Total Square Foot Area 123

Elevation: EAST

Permit #100681488

Such sign shall comply with all applicable provisions of TITLE 17 of the Chicago Zoning Ordinance and all other applicable provisions of the Municipal Code of the City of Chicago governing the construction and maintenance of outdoor signs, signboards and structures.



Alderman Emma Mitts  
Ward 37

RECEIVED  
#3  
2016 DEC - 8 AM 10: 55  
OFFICE OF THE  
CITY CLERK  
GPH



20'-6"  
ENLARGED DETAIL - Scale: 1/4" = 1'-0"

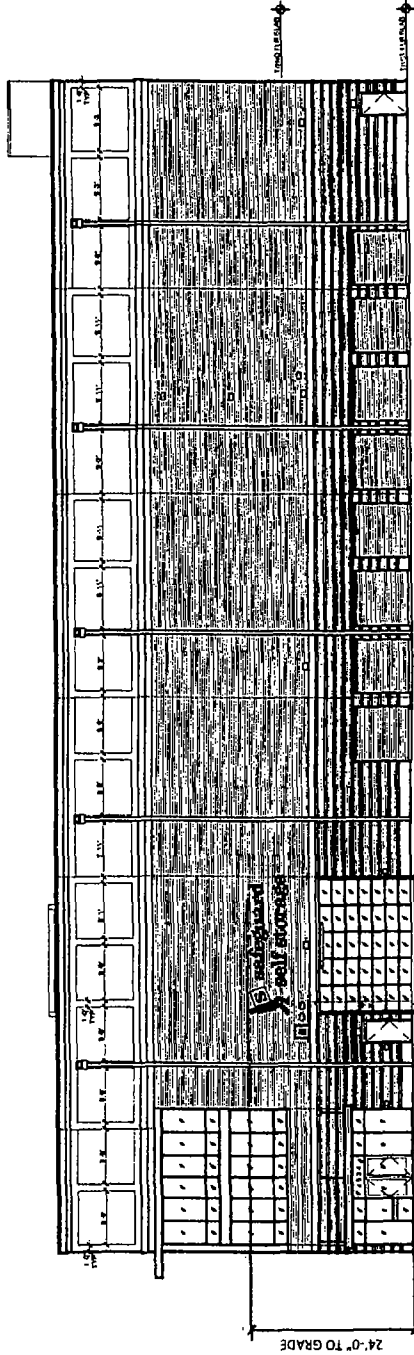

EAST ELEVATION  
Scale: 1/16" = 1'-0"

<p><b>SPECTRUM SIGNS</b></p> <p><small>1800 N. BROADWAY, SUITE 100 CHICAGO, IL 60642 TEL: (773) 399-1100 WWW.SPECTRUMSIGNS.COM</small></p>	<p><b>Safeguard Storage</b> 4534 W. North Ave (Hermosa) Chicago, IL 60639</p>	<p>9/1/2016</p>	<p>DESIGNER C. O'Brien</p>	<p>REVISION REVISED</p>	<p>DATE 5/2/16</p>	<p>DRAWING SGSSI HERMOSA-1-16 SHEET 7</p>
	<p><small>165 SWEEET HOLLOW RD., OLD BETHPAGE, NY 11804 (531) 756-1010 • FAX (531) 756-1890 • E-MAIL: INFO@SPECTRUMSIGNS.COM • WEB SITE: WWW.SPECTRUMSIGNS.COM</small></p>	<p>SCALE</p>	<p>DATE</p>	<p>DESIGNER</p>	<p>REVISION</p>	<p>DATE</p>