



# City of Chicago



O2017-61

Office of the City Clerk

## Document Tracking Sheet

**Meeting Date:** 1/18/2017

**Sponsor(s):** Mitts (37)

**Type:** Ordinance

**Title:** Grant(s) of privilege in public way for 4435-4465 West Grand Avenue LLC - sign

**Committee(s) Assignment:** Committee on Transportation and Public Way

Ward 37  
Direct  
Introduction

ORDINANCE  
4435-65 WEST GRAND AVENUE, LLC  
Acct. No. 411247 - 1  
Permit No. 1125016

Be It Ordained by the City Council of the City of Chicago:

SECTION 1. Permission and authority are hereby given and granted to 4435--65 WEST GRAND AVENUE, LLC, upon the terms and subject to the conditions of this ordinance to maintain and use one (1) sign(s) projecting over the public right-of-way attached to its premises known as 4435-65 W. Grand Ave..

Said sign structure(s) measures as follows; along W. Grand Avenue:  
One (1) at fifteen point three three (15.33) feet in length, twenty-six point one seven (26.17) feet in height and twelve point two five (12.25) feet above grade level.

The location of said privilege shall be as shown on prints kept on file with the Department of Business Affairs and Consumer Protection and the Office of the City Clerk.

Said privilege shall be constructed in accordance with plans and specifications approved by the Department of Transportation (Division of Project Development) and Zoning Department - Signs.

This grant of privilege in the public way shall be subject to the provisions of Section 10-28-015 and all other required provisions of the Municipal Code of Chicago.

The grantee shall pay to the City of Chicago as compensation for the privilege #1125016 herein granted the sum of three hundred (\$300.00) per annum in advance.

A 25% penalty will be added for payments received after due date.

The permit holder agrees to hold the City of Chicago harmless for any damage, relocation or replacement costs associated with damage, relocation or removal of private property caused by the City performing work in the public way.

Authority herein given and granted for a period of five (5) years from and after Date of Passage.

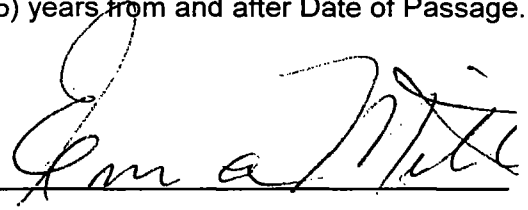
Alderman 

Emma Mitts 37<sup>th</sup> Ward

I hereby certify that I am the designer of this drawing and I understand that I am accepting all aspects of this drawing and I warrant that the design complies with all applicable codes, specifications, dimensions, spelling, and all other representations herein. I warrant that the design complies with all applicable codes, specifications, dimensions, spelling, and all other representations herein.

DATE: \_\_\_\_\_ IF REQUIRED: \_\_\_\_\_ DATE: \_\_\_\_\_



# City of Chicago Permit Drawing

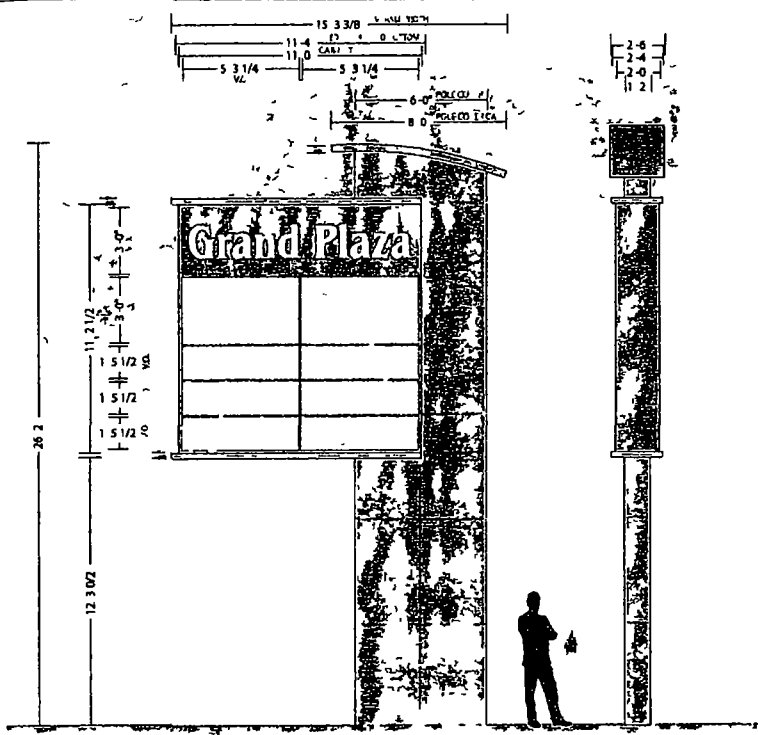

Front View 1/4" = 1' 0"

Side View 1/4" = 1' 0"

- ▶ REMOVE AND DISPOSE OF EXISTING DOUBLE FACE SIGN/ LEAVE EXISTING SUPPORT POLE
- ▶ ONE DOUBLE FACE SIGN/ INTERNALLY ILLUMINATED/ MAIN I D IS ROUTED BACKED WITH WHITE PLEX/ TENANT PANELS ARE LEXAN FACES WITH TRANSLUCENT VINYL/ FABRICATED CORNICE/ NEW FABRICATED POLE COVER/ MOUNT TO EXISTING SUPPORT POLE
- SIGNCASE = SW 2820 DOWNING EARTH  
TOP/BOTTOM REVEAL OF CABINET = SW 7505 STONE LION  
CORNICHE = SW 2820 DOWNING EARTH  
MAIN I.D. = WHITE PLEX  
TENANT SIGGS = TRANS WHITE LEXAN  
COPY/LOGOS = TBD  
POLE COVER = SW 7505 STONE LION WITH SUEDE FINISH  
POLE COVER LINES = SW 2820 DOWNING EARTH SEMI GLOSS

#59080 Landmark Sign Group	
Sign Type	Pylon
Overall Size	26' 2" x 15' 3 3/8"
Square Footage	400 SF
Approx Weight	1175 lbs
Volt/Ampere Load	12 2A @ 110v AC
Branch Circuit(s) Required	1
Lamp	FLUORESCENT
Watts	86 00
Ballasts	6



Existing - NTS

7824 Industrial Avenue  
Chicago, IL 60634  
Phone 219 782 9577  
Fax 219 782 0259  
www.landmark-sign.com

FRONT & SIDE VIEW  
**ML-23256-1CP**

MIKE LANOVICH  
LEG SALES REPRESENTATIVE

09 28 16  
DATE

4435 W GRAND AVE

CLIENT NAME

4435 W GRAND AVE  
CHICAGO IL

JOB LOCATION

SCALE 1/4" = 1' 0"

DRAWN BY

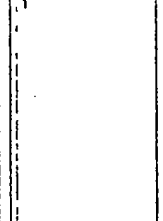

Designed  
**110 Volts**  
Electrical Connection will be  
Visible within 5' FC. of Edge of  
Installation.  
Secure Ties will be Charged  
at Time of Material

THIS DRAWING IS THE PROPERTY OF  
LANDMARK SIGN GROUP, INC.  
NO PART OF THIS DRAWING IS TO BE  
REPRODUCED OR TRANSMITTED IN ANY  
FORM OR BY ANY MEANS, ELECTRONIC  
OR MECHANICAL, INCLUDING PHOTOCOPYING,  
RECORDING, OR BY ANY INFORMATION  
SYSTEMS WITHOUT PERMISSION IN  
WRITING FROM LANDMARK SIGN GROUP, INC.