



City of Chicago



Or2023-110

Office of the City Clerk

Document Tracking Sheet

Meeting Date:	3/15/2023
Sponsor(s):	Reilly (42)
Type:	Order
Title:	Issuance of permits for sign(s)/signboard(s) at 111 N. State St. - Permit Number 101000337
Committee(s) Assignment:	Committee on Zoning, Landmarks and Building Standards

CITY COUNCIL
COMMITTEE ON ZONING, LANDMARKS AND BUILDING STANDARDS

COUNCIL ORDER

RE: Approval of sign over 100 square feet in area or over 24 feet above grade

ORDERED, that the City Council hereby approves the following sign application submitted by:

Applicant*: Macy's

(* The Applicant is the owner of the real property or the business tenant of the real property. Do not list the sign contractor, sign erector, sign company or advertising entity in the above space.)

This Order approves the following sign in accordance with Municipal Code of Chicago Section 13-20-680:

Address of Sign: 111 N. State St Chicago, IL 60602

Zoning District: DX-16

DOB Sign Permit Application #: 101000337

Sign Details:

1. On-premise OR Off-premise
2. Static sign OR Dynamic-image display sign
3. Number of sign faces 2
4. Projecting over the public way (Yes or No) If yes, Public Way Use #: BACP1758605
5. Dimensions: Length 3 feet 0 inches Height 12 feet 0 inches
Total square feet in area: 36 feet 0 inches
6. Height above grade: 28 feet 0 inches
7. Elevation (side of building or lot where the sign will be erected): West
8. Name of Sign Contractor/Erector: Olympik Signs

To be legal, such sign shall comply with all provisions of Title 17 of the Chicago Municipal Code ("Zoning Ordinance") and all other provisions of the Municipal Code governing the permitting, construction and maintenance and removal of signs and sign structures. Failure of the applicant and the applicant's successors to comply shall be grounds for invalidation or revocation of the sign permit.

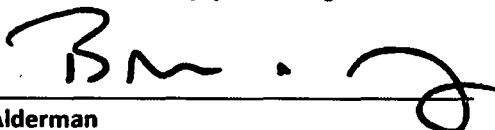
Alderman

42
Ward

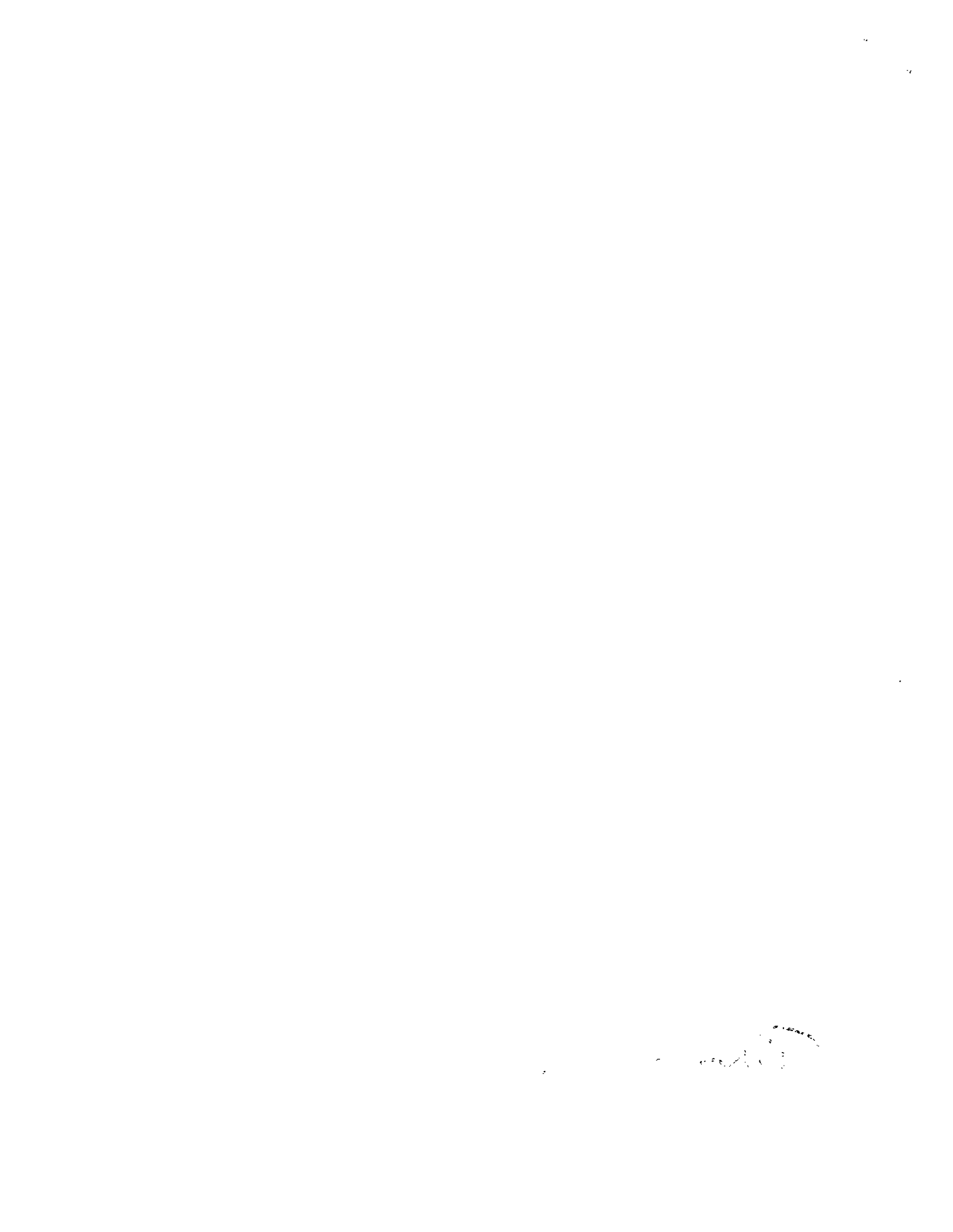

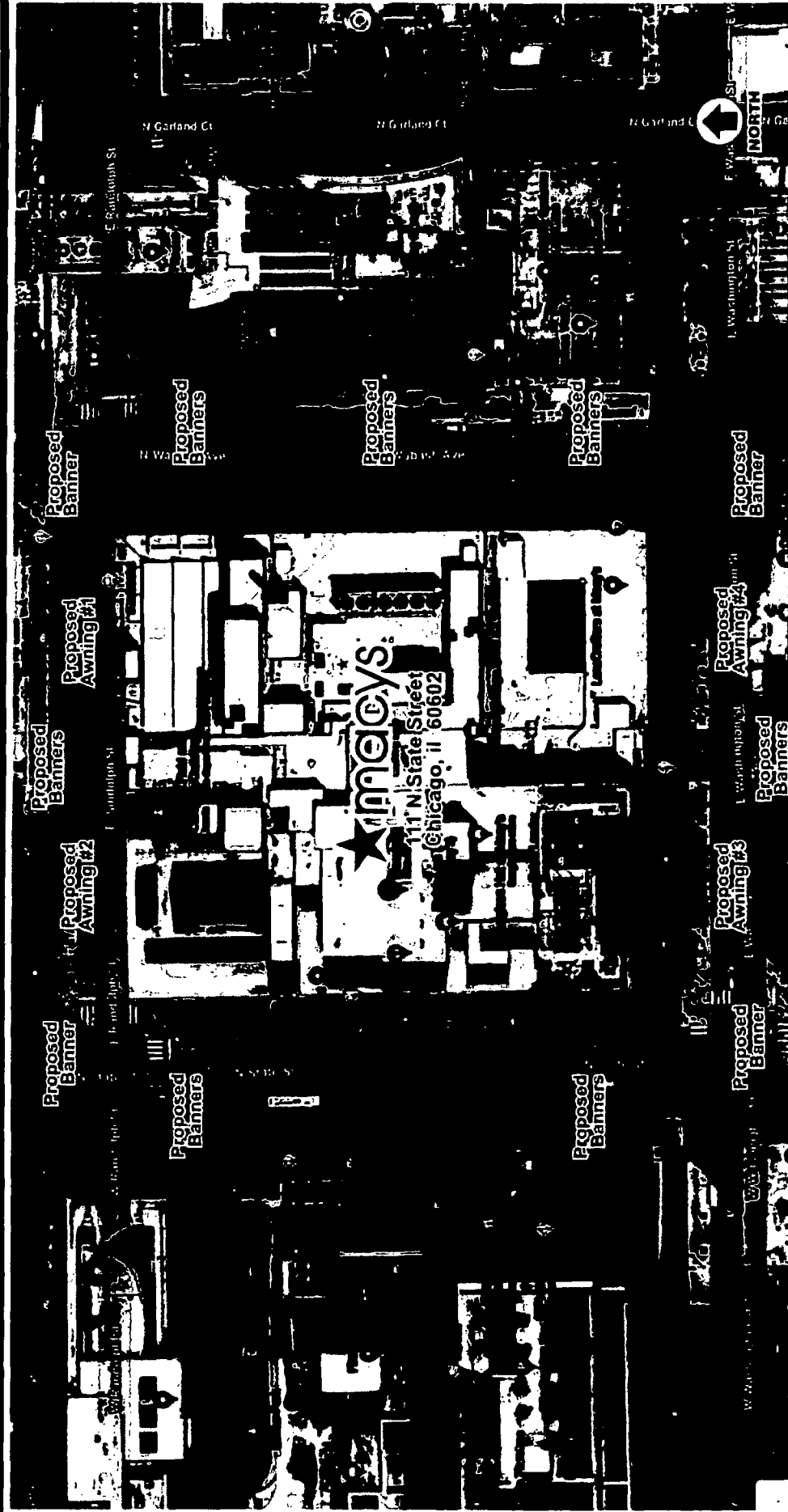

Site Plan -



account representative
ROBBY WHITEHEAD / client

111 N State Street
Chicago, IL 60602

drawn by
PANELAF

job#: 22-9282
05-27-22 / rev.#

Comments:

OLYMPIK SIGNS 1130 N. EAST AVE / Chicago, IL 60618 / Ph.# 630.424.6100 / Fax.# 630.424.6120 / WWW.OLYSIGNS.COM

SITE PLAN

THIS DOCUMENT IS THE PROPERTY OF OLYMPIK SIGNS AND IS NOT TO BE REPRODUCED OR TRANSMITTED IN ANY FORM OR BY ANY MEANS, ELECTRONIC OR MECHANICAL, INCLUDING PHOTOCOPYING, RECORDING, OR BY ANY INFORMATION STORAGE AND RETRIEVAL SYSTEM. WITHOUT THE WRITTEN PERMISSION OF OLYMPIK SIGNS, THIS DOCUMENT IS NOT TO BE DISTRIBUTED TO ANY OTHER PARTY.

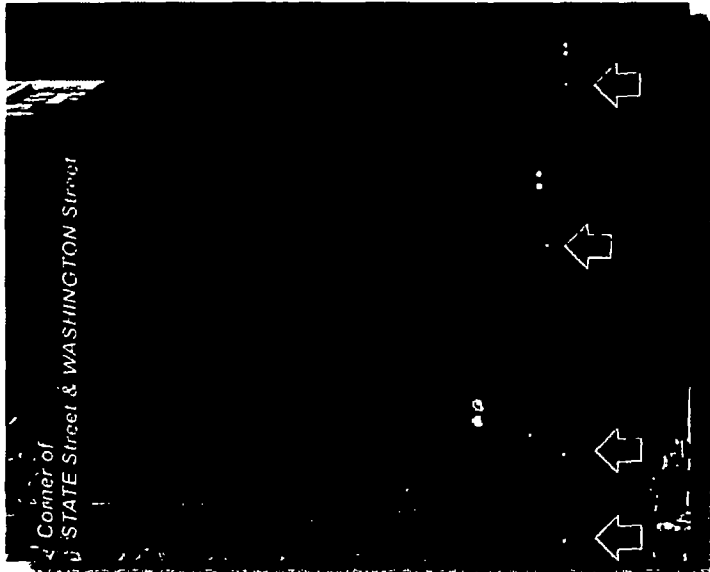

Black

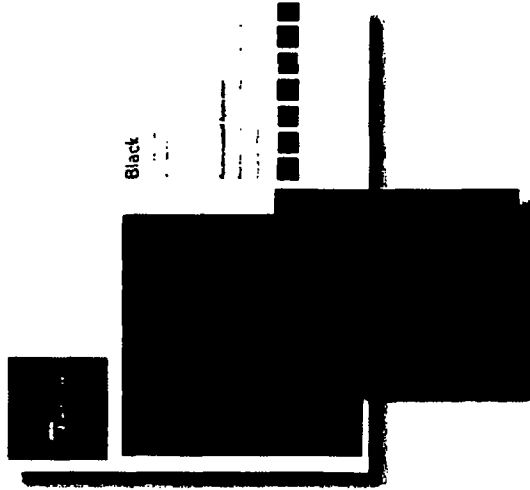

Sunbrella Banner Material -

D/F Vertical Pocket Banner with "macy's" logo directly printed onto Sunbrella Black Mayfield Material.

4608-0000 / 48" (117cm)
8008-0000 / 60" (152cm)
80008 / 00000 / 80" (203cm)



111 N State Street
Chicago, IL 60602

account representative / client
ROBBY WHITEHEAD

OLYMPIK
SIGNS

1130 N. Eastfield
Lombard, IL 60148

TEL: 630.424.6100 FAX: 630.424.6120

WWW.OLYSIGNS.COM

OLYMPIK SIGNS is a service mark of OLYMPIK SIGNS, INC. ALL RIGHTS RESERVED. OLYMPIK SIGNS, INC. IS NOT RESPONSIBLE FOR THE CONTENTS OF THIS DOCUMENT. THE CONTENTS OF THIS DOCUMENT ARE THE PROPERTY OF OLYMPIK SIGNS, INC. AND SHOULD NOT BE REPRODUCED OR TRANSMITTED IN ANY FORM OR BY ANY MEANS, ELECTRONIC OR MECHANICAL, INCLUDING PHOTOCOPYING, RECORDING, OR BY ANY INFORMATION STORAGE AND RETRIEVAL SYSTEM.

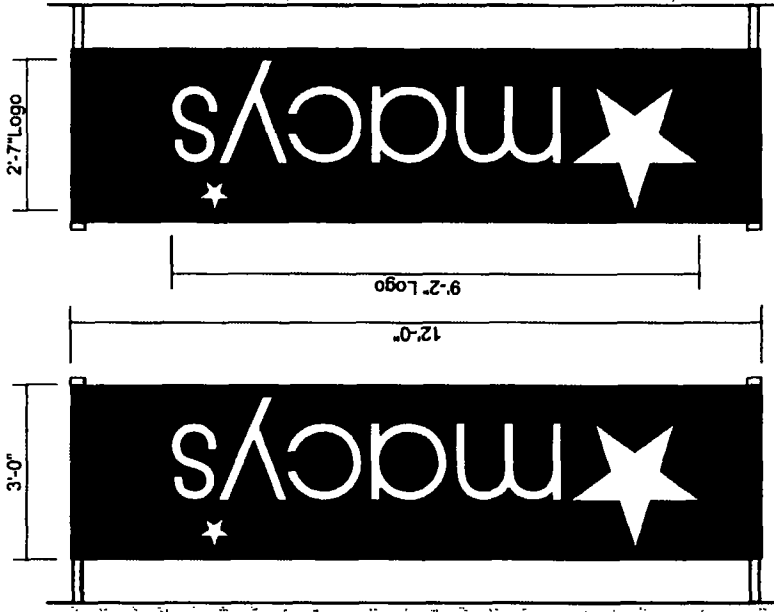

Left Side View

Right Side View

D/F Banner - Direct Print Onto Sunbrella Material

Scale 1/2" = 1'-0"

City: (18) Required

Square Footage: 36.0

D/F Vertical Pocket Banner with "macy's" logo directly printed onto Sunbrella Black Mayfield Material. hemmed & sewn on all 4 sides. Exact pole hardware to be determined.

Installation method to be determined on field conditions. Drawing for concept purposes only.

Job#: 22-9282

Rev. B

drawn by

PAMELA F

Comments:

SIGN LAYOUT

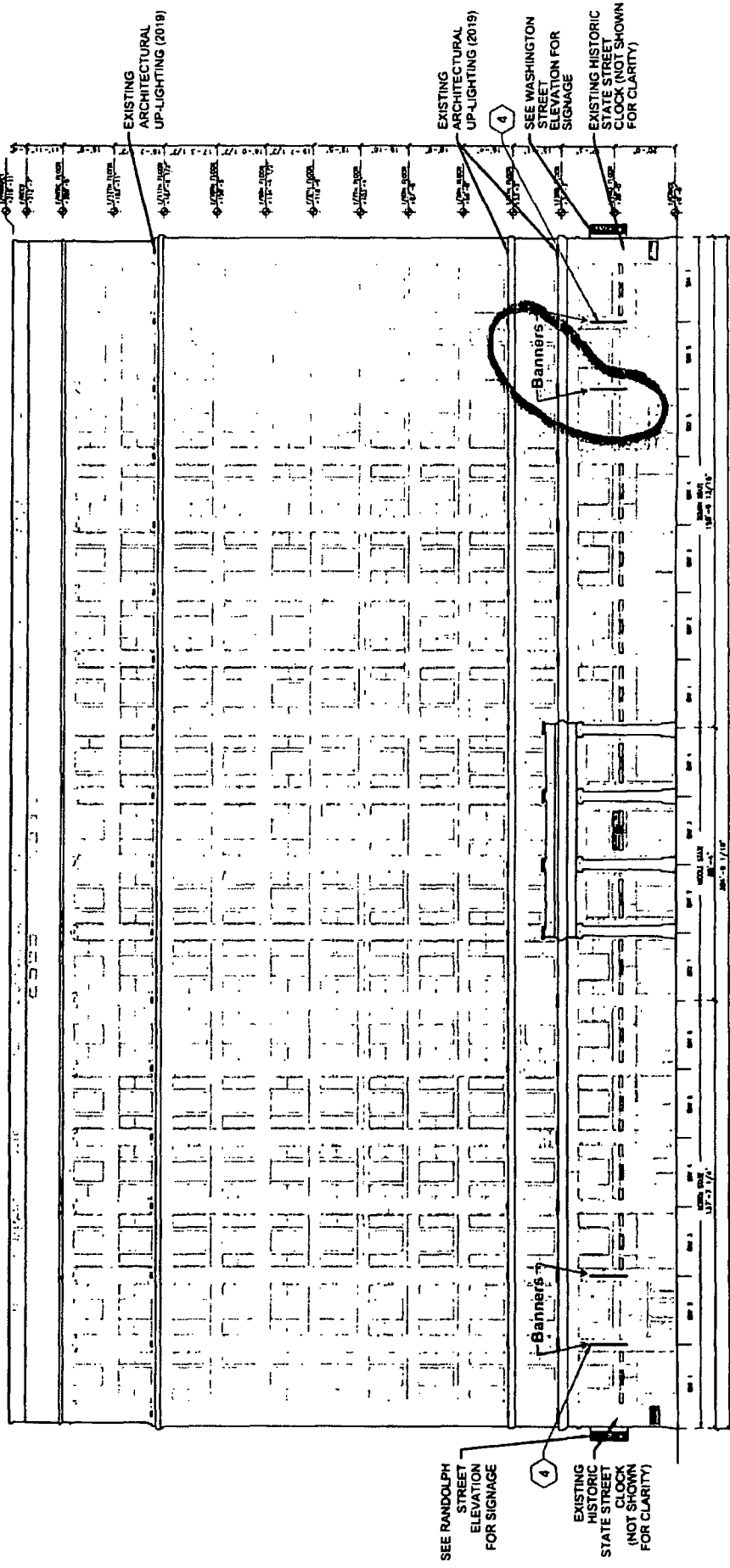

West Building Elevation - State Street

Scale 1/32" = 1'-0"



111 N State Street
Chicago, IL 60602

account representative / client
ROBBY WHITEHEAD

drawn by
PAMELA F

job#: 22-9282
09-27-22
REV. B

Comments:

OLYMPIK SIGNS 1130 N. Garfield / Lombard, IL 60148 Ph. # 630.424.6100 Fax # 630.424.6120 WWW.OLYSIGNS.COM

OLYMPIK SIGNS is a registered trademark of OLYMPIK SIGNS, INC. All rights reserved. This drawing is the property of OLYMPIK SIGNS, INC. and is not to be reproduced, copied, or used in any way without the written consent of OLYMPIK SIGNS, INC. All dimensions are in feet and inches unless otherwise noted. All materials are subject to change without notice.

STATE STREET ELEVATION