

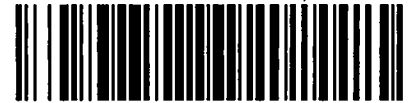

City of Chicago



Or2023-93

Office of the City Clerk

Document Tracking Sheet

Meeting Date:	3/15/2023
Sponsor(s):	Reilly (42)
Type:	Order
Title:	Issuance of permits for sign(s)/signboard(s) at 600 N. Wabash Ave - Permit Number 101002145
Committee(s) Assignment:	Committee on Zoning, Landmarks and Building Standards

CITY COUNCIL
COMMITTEE ON ZONING, LANDMARKS AND BUILDING STANDARDS

COUNCIL ORDER

RE: Approval of sign over 100 square feet in area or over 24 feet above grade

ORDERED, that the City Council hereby approves the following sign application submitted by:

Applicant*: BALLY'S

(* The Applicant is the owner of the real property or the business tenant of the real property. Do not list the sign contractor, sign erector, sign company or advertising entity in the above space.)

This Order approves the following sign in accordance with Municipal Code of Chicago Section 13-20-680:

Address of Sign: 600 NORTH WABASH AVENUE Chicago, IL 60611

Zoning District: PD768

DOB Sign Permit Application #: 101002145

Sign Details:

1. On-premise OR Off-premise
2. Static sign OR Dynamic-image display sign
3. Number of sign faces 1
4. Projecting over the public way NO (Yes or No) If yes, Public Way Use #: _____
5. Dimensions: Length 17 feet 0 inches Height 6 feet 5.25 inches
Total square feet in area: 109 feet 5.25 inches
6. Height above grade: 20 feet 0 inches
7. Elevation (side of building or lot where the sign will be erected): SOUTH
8. Name of Sign Contractor/Erector: POBLOCKI SIGN COMPANY

To be legal, such sign shall comply with all provisions of Title 17 of the Chicago Municipal Code ("Zoning Ordinance") and all other provisions of the Municipal Code governing the permitting, construction and maintenance and removal of signs and sign structures. Failure of the applicant and the applicant's successors to comply shall be grounds for invalidation or revocation of the sign permit.

Alderman

42nd
Ward

This document is owned by and the information contained herein is the property of Poblocki Sign Company, LLC. By receipt hereof, the holder agrees not to use the information disclosed to any third party or reproduce, copy, modify, or otherwise use the information for any purpose other than that intended by Poblocki Sign Company, LLC. Holder also agrees to indemnify and hold Poblocki Sign Company, LLC harmless from and against all claims, damages, and expenses, including reasonable attorneys' fees, that may be incurred by Poblocki Sign Company, LLC as a result of the use of this document. This document represents only an approximation of what will be fabricated. Actual product color may vary from the print or digital image.

Project
Bally's
Chicago Illinois

Scale: 3/8" = 1"
Original Page Size: 11" x 17"
NOTES
SURVEY REQUIRED
SUPPORT STRUCTURE (TBD)
SUPPORT COLOR (TBD)

Revisions
REV DESCRIPTION BY DATE

Rep: Mattie Corroy Orig. Date: 10/16/22
Drawn By: MCK.HYA
SIGN LOC. No. D

LL-01
Lit Letters
Sign Type
94272 C01
APP - Project - Job No Design

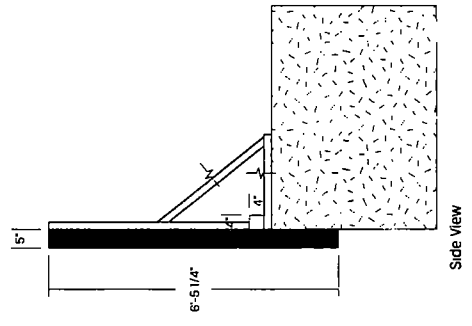
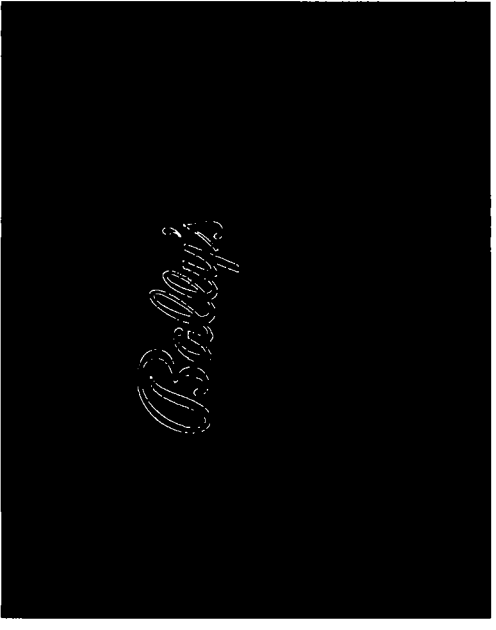
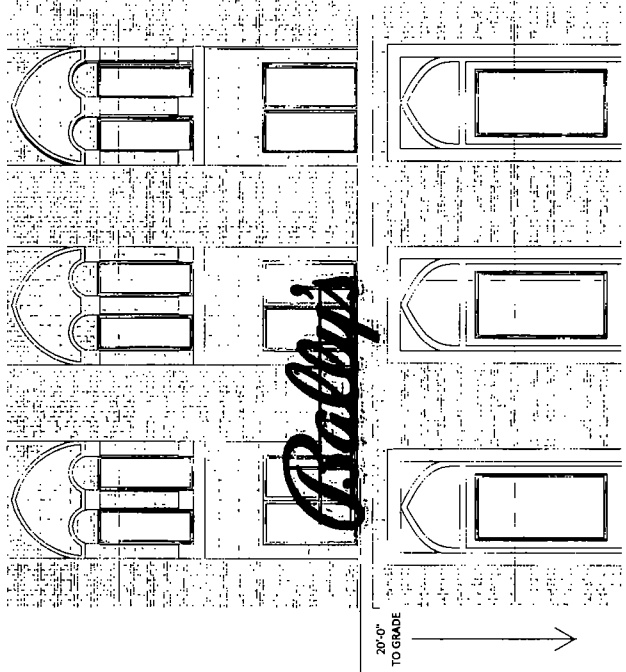

SIGN SPECIFICATIONS

- (A) - ILLUMINATED LETTERS**
- Lighting: LED
- Description: Face-Lit with raceway
- Face Material: White Polycarbonate
- Face Color: Red Vinyl to match Bally Red PMS 2035 C
- Return Color: Paint to match Bally Red PMS 2035 C
- Installation: Raceway mounted with frame structure



BALLY'S
600 NORTH WABASH AVENUE
CHICAGO, IL 60607
PD768

POBLOCKI SIGN COMPANY
922 SOUTH 70TH STREET
MILWAUKEE, WI 53214
708-299-9026

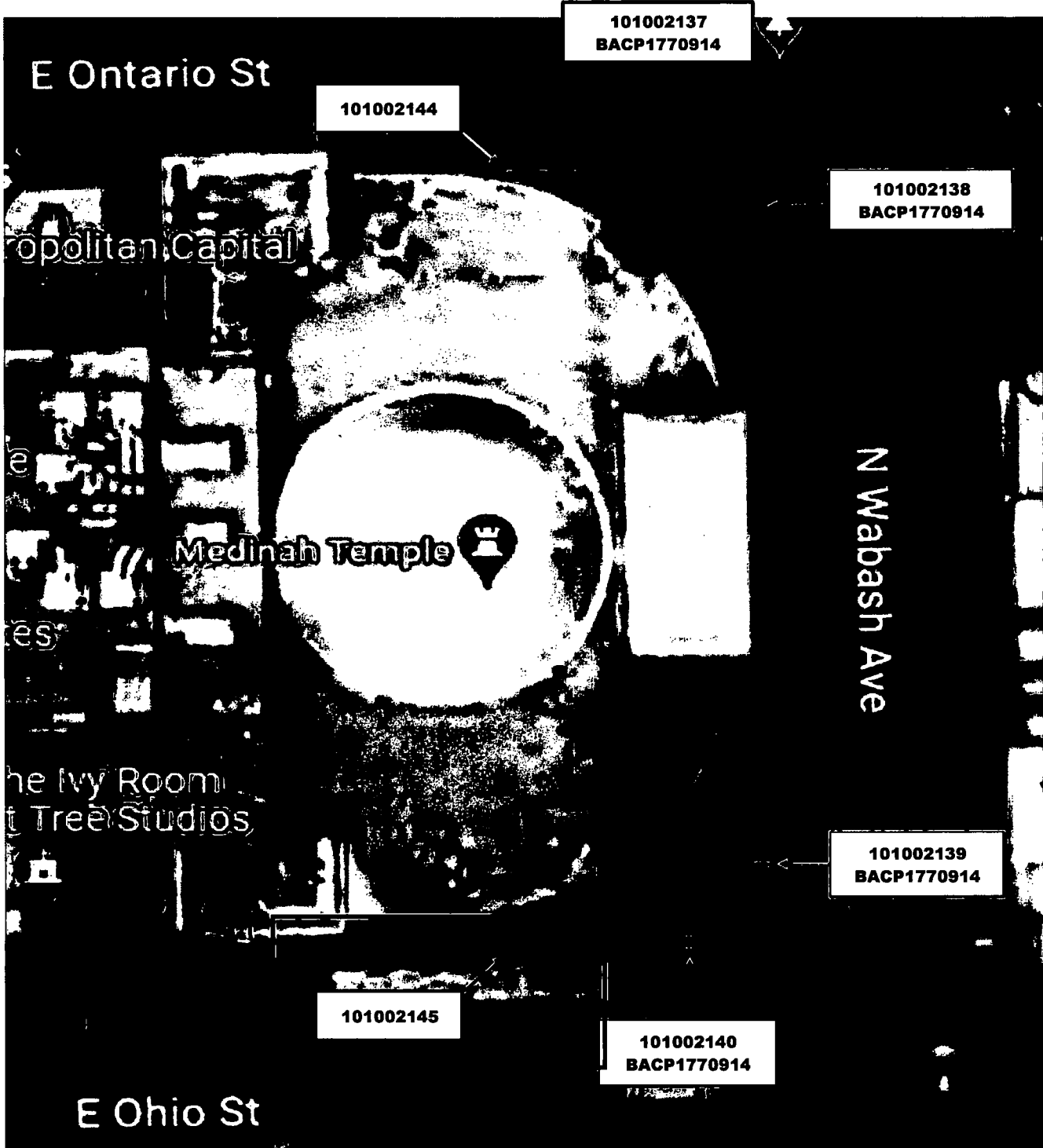

101002137
BACP1770914

101002144

101002138
BACP1770914

101002139
BACP1770914

101002145

101002140
BACP1770914

E Ontario St

N Wabash Ave

Medinah Temple

Metropolitan Capital

The Ivy Room
Tree Studios

E Ohio St