



# City of Chicago



Or2017-65

Office of the City Clerk

## Document Tracking Sheet

<b>Meeting Date:</b>	2/22/2017
<b>Sponsor(s):</b>	Arena (45)
<b>Type:</b>	Order
<b>Title:</b>	Issuance of permits for sign(s)/signboard(s) at 4828 W Irving Park Rd - 105 square feet
<b>Committee(s) Assignment:</b>	Committee on Zoning, Landmarks and Building Standards

CITY COUNCIL  
COMMITTEE ON ZONING, LANDMARKS AND BUILDING STANDARDS

COUNCIL ORDER

RE: Approval of sign over 100 square feet in area or over 24 feet above grade

ORDERED, that the City Council hereby approves the following sign application submitted by:

Applicant\*: Dollar Express

(\* The Applicant is the owner of the real property or the business tenant of the real property. Do not list the sign contractor, sign erector, sign company or advertising entity in the above space.)

This Order approves the following sign in accordance with Municipal Code of Chicago Section 13-20-680:

Address of Sign: 4828 W. Irving Park Road Chicago, IL 60641

Zoning District: B3-2

DOB Sign Permit Application #: 100690078

Sign Details:

1. On-premise  OR Off-premise
2. Static sign  OR Dynamic-image display sign
3. Number of sign faces 2
4. Projecting over the public way yes (Yes or No) If yes, Public Way Use #: PWU 1126008
5. Dimensions: Length 15 feet 0 inches Height 7 feet 0 inches  
Total square feet in area: 105 feet 0 inches
6. Height above grade: 24 feet 0 inches
7. Elevation (side of building or lot where the sign will be erected): south
8. Name of Sign Contractor/Erector: Identity Services, LLC

To be legal, such sign shall comply with all provisions of Title 17 of the Chicago Municipal Code ("Zoning Ordinance") and all other provisions of the Municipal Code governing the permitting, construction and maintenance and removal of signs and sign structures. Failure of the applicant and the applicant's successors to comply shall be grounds for invalidation or revocation of the sign permit.

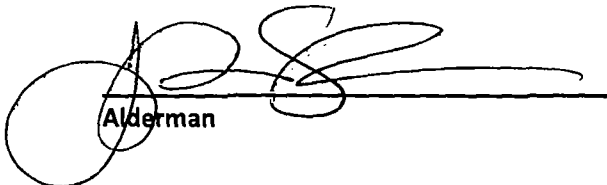
  
Alderman

45  
Ward

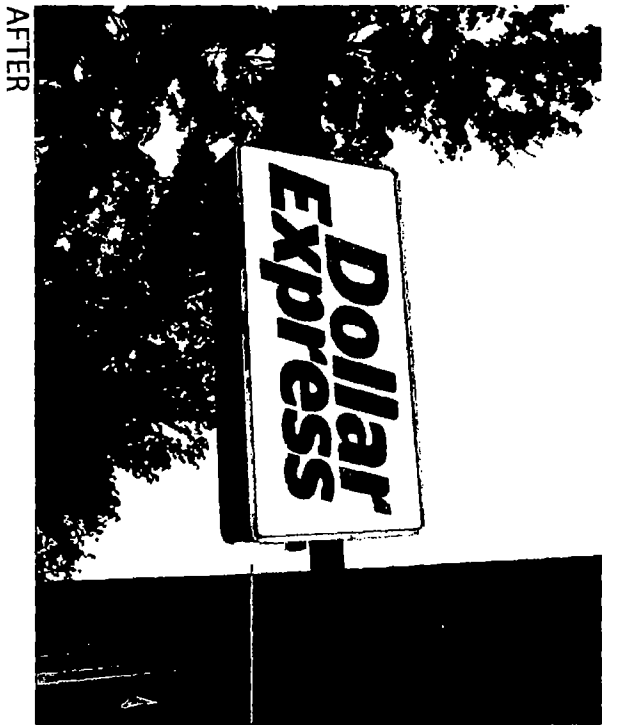

BEFORE

AFTER

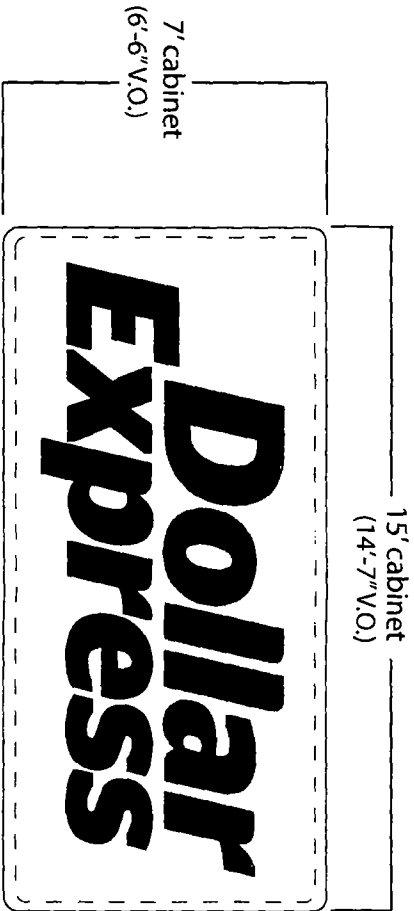

**(2) FLAT POLY FACE REPLACEMENTS FOR DF BLADE SIGN**

NOTE: Faces to be shipped untrimmed. Installer will cut corner radius in field

Business I.D. No: 016-001-1-003

Everbrite, LLC, 4949 S. 110th Street, Greenfield, WI 53220

**Everbrite**  
 DISCLAIMER: Renderings are for graphic purposes only and not intended for actual construction dimensions. For uninked requirements, actual dimensions and mounting detail, please refer to engineering specifications and install drawings. These drawings and designs are the exclusive property of Everbrite LLC. Use of, or duplication in any manner without express written permission of Everbrite LLC, is prohibited.

Customer: <b>Dollar Express</b>	Description: (2) Flat face replacements in DF blade sign	Customer Approval: Graphics and colors on file will be used unless otherwise specified by customer. Please review drawing carefully. By signing below, you agree to graphics as shown above, and to location of sign as shown. Please return signed copy back to Everbrite.
Project No: 351401-3	Scale: 1/4"=1'-0"	CUSTOMER SIGNATURE _____ DATE _____
Date: 12/06/16	Drawn By: CH	Revised: _____
Location & Site No: 4828 W Irving Park Rd. #34 Chicago, IL DEX3952	Revised: _____	LANDLORD SIGNATURE _____ DATE _____