



City of Chicago



Or2013-336

Office of the City Clerk

Document Tracking Sheet

Meeting Date:	6/5/2013
Sponsor(s):	Reilly, Brendan (42)
Type:	Order
Title:	Issuance of permits for sign(s)/signboard(s) at 108 N State St - Washington elevation
Committee(s) Assignment:	Committee on Zoning, Landmarks and Building Standards

100492381

Committee on Buildings

(signs)

ORDERED, That the Commissioner of Buildings is hereby directed to issue a sign permit to: (Contractor's name and address)

Landmark Sign Group
7424 Industrial Ave.
Chester ton, IN

for the erection of a sign/signboard over 24 feet in height and/or over 100 square feet (in area of one face) at: (Business NAME & ADDRESS)

Block 37 (Sign on Washington St.)
108 N. State Street
Chicago IL 60601

Dimensions: length 9'8" height 62'8"

height above grade/roof to top of sign 79'8"

TOTAL SQUARE FOOT AREA 606

Such sign(s) shall comply with all applicable provisions of TITLE 17 of the Chicago Zoning Ordinance and all other applicable provisions of the Municipal Code of the City of Chicago governing the construction and maintenance of outdoor signs, signboards and structures.

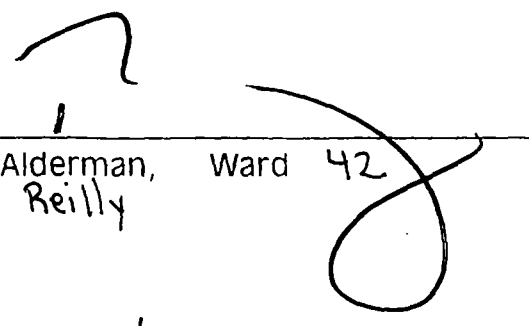
Alderman, Ward 42
Reilly

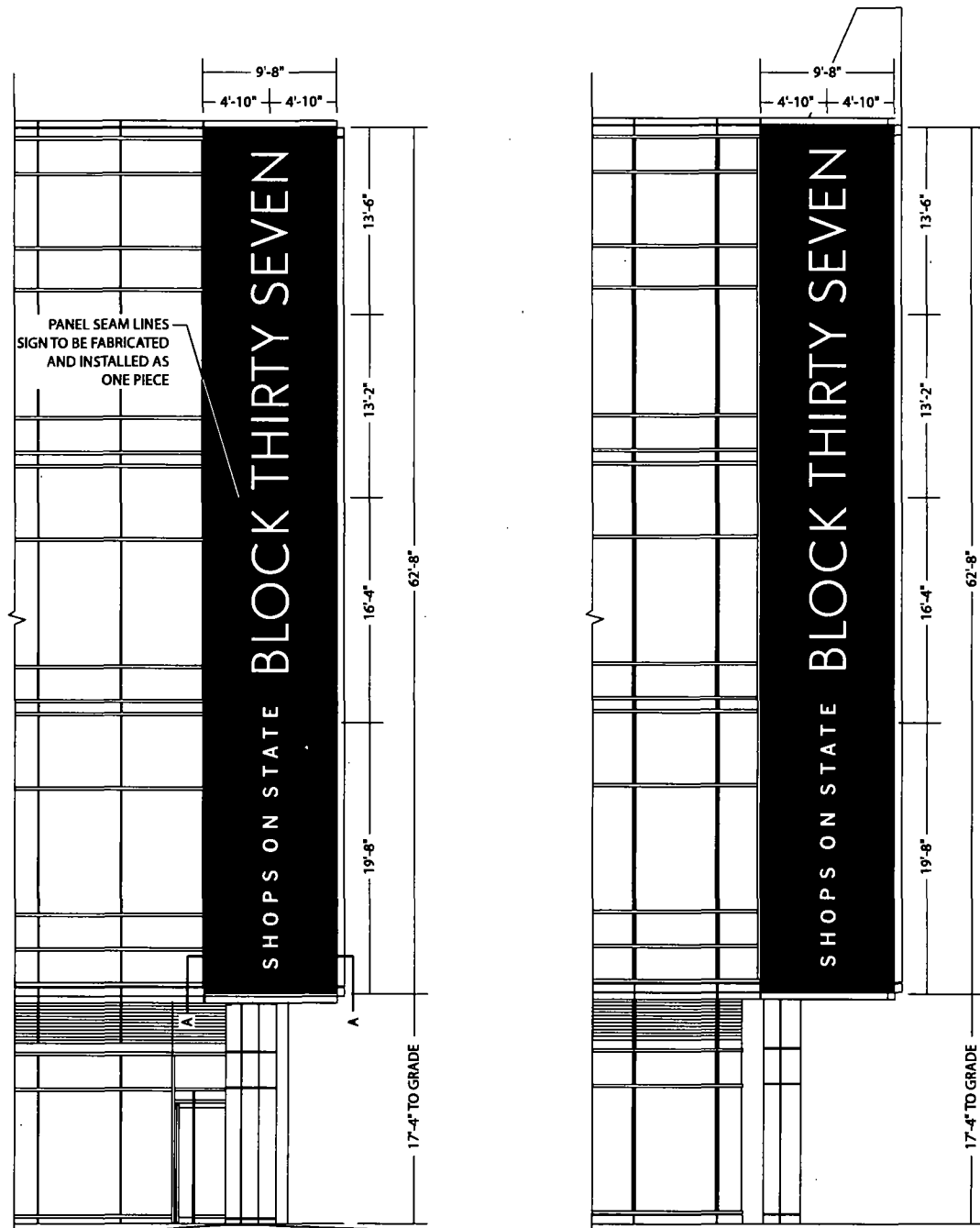

PANEL SEAM LINES
SIGN TO BE FABRICATED
AND INSTALLED AS
ONE PIECE

ELEVATION - WASHINGTON STREET

ELEVATION - STATE STREET

SIGN TYPE A - ELEVATION VIEW



SECTION A-A

**(2) TWO ILLUMINATED ROUTED SINGLE FACE SIGNS
with FLUSH PUSH THRU COPY**

**SIGNCASE = MAP BLACK
COPY = 3/4" 2447 MILK WHITE PLEX with MATTE FINISH**

NOTES: ALL SIZES, DIMENSIONS AND ELEVATIONS TO BE FIELD VERIFIED
ALL COPY, LOGOS, COLORS AND ARTWORK FOR FINAL LAYOUTS
TO BE PROVIDED BY KO FOR FINAL APPROVAL.

Landmark Sign group
7424 Industrial Avenue
Chesterton, IN 46304
phone 219.762.9577
fax 219.762.4259
www.landmarksign.com

SO-21123-A-1
PRINT #

BLOCK THIRTY SEVEN
CLIENT NAME
04.05.13
DATE

SHAUN O'BRIEN
LSG SALES REP.
108 N. STATE STREET
CHICAGO, IL
JOB LOCATION
TA
DRAWN BY
1/8" = 1'-0"
SCALE

REVISIONS:
1. Customer Acceptance SIGNATURE DATE
 IF REQUIRED: Landlord Acceptance SIGNATURE DATE
L.S.G SALES INITIALS DATE

THIS DRAWING IS THE PROPERTY OF LANDMARK SIGN GROUP, INC. NO REPRODUCTIONS OR EXHIBITIONS ARE PERMITTED WITHOUT THE EXPRESS WRITTEN CONSENT OF LANDMARK SIGN GROUP, INC. AN ASSESSMENT OF UP TO \$350.00 WILL BE CHARGED FOR ANY REUSE OF THIS DRAWING. By signing the Customer Acceptance on this print, I understand that I am accepting all aspects of this drawing. This includes Artwork, Specifications, Dimensions, Spelling, and all other representations herein. I also understand that color reproductions on this print are approximate, and may not match manufacturer's samples exactly.



New Tagline at State Street

New Tagline at Washington Street

100492-2381 ✓

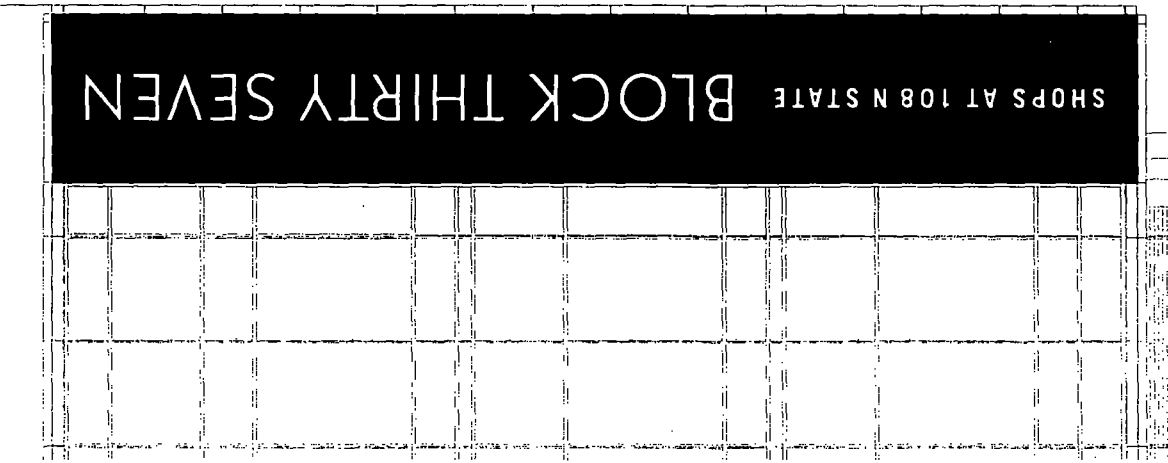

KIKU OBATA	CIM Group	May 23, 2013 © 2013 Kiku Obata & Company www.kikubata.com	Block Thirty Seven	Sign Type A 01
------------	-----------	---	--------------------	-------------------

1885.09.01

1885.09.01

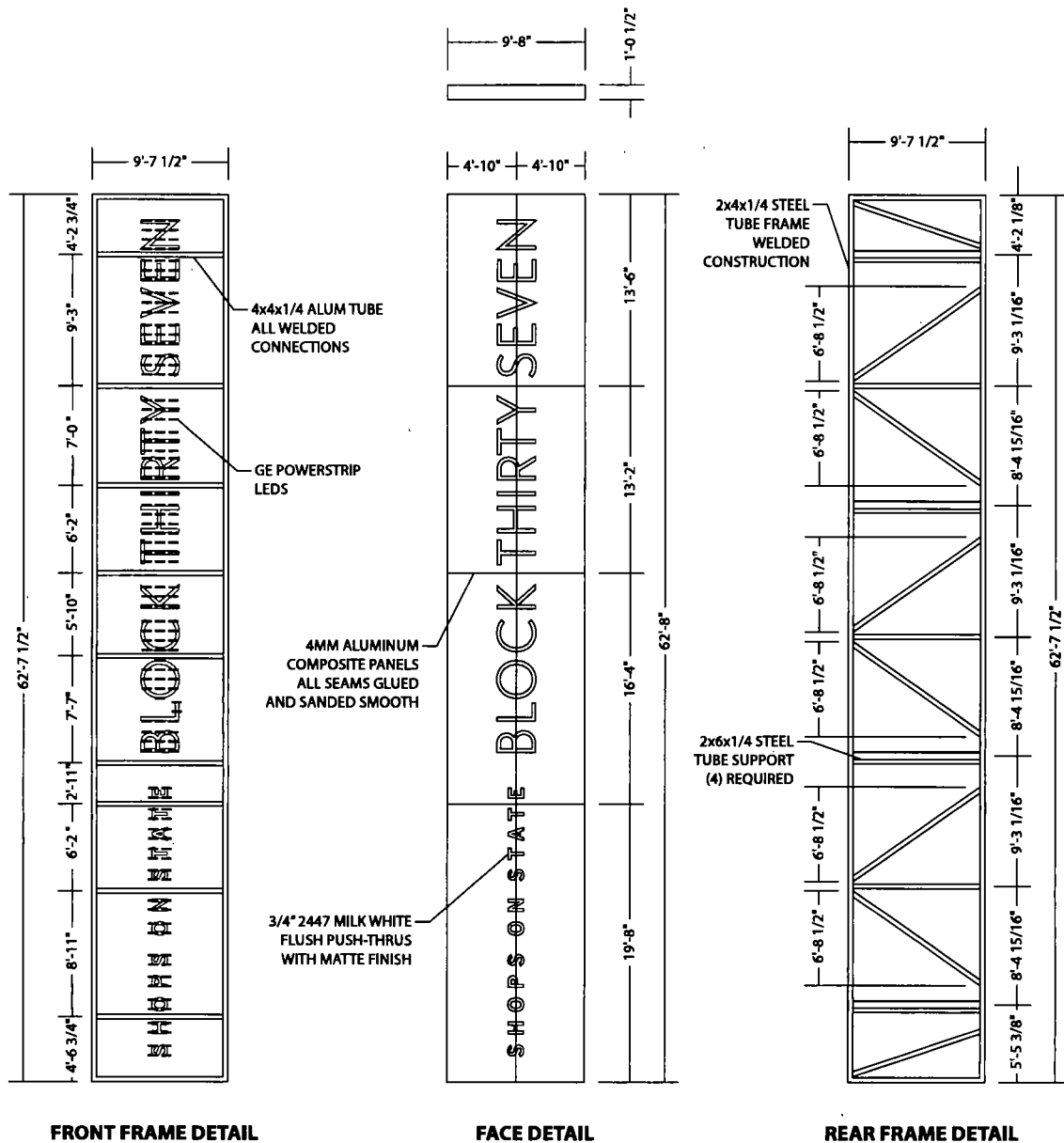

SIGN TYPE A - SIGN FRAMING DETAIL

TOTAL SIGN WEIGHT = 5950lbs
PRIMARY POWER = 10.4amps 120vac
SECONDARY POWER = (13) 60w 12vdc POWER SUPPLIES

NOTES: ALL SIZES, DIMENSIONS AND ELEVATIONS TO BE FIELD VERIFIED
 ALL COPY, LOGOS, COLORS AND ARTWORK FOR FINAL LAYOUTS
 TO BE PROVIDED BY KO FOR FINAL APPROVAL.

Landmark
Sign
 group
 www.landmarksigngroup.com



7424 Industrial Avenue
 Chesterton, IN 46304
 phone 219.762.9577
 fax 219.762.4259

SO-21123-A-3
PRINT #

BLOCK THIRTY SEVEN
 CLIENT NAME
04.05.13
 DATE

SHAUN O'BRIEN
 LSG SALES REP.
 108 N. STATE STREET
 CHICAGO, IL
 JOB LOCATION
 TA
 1/8" = 1'-0"
 DRAWN BY SCALE

REVISIONS:
 1.
 Customer Acceptance SIGNATURE DATE
 IF REQUIRED: Landlord Acceptance SIGNATURE DATE
 L.S.G SALES INITIALS DATE

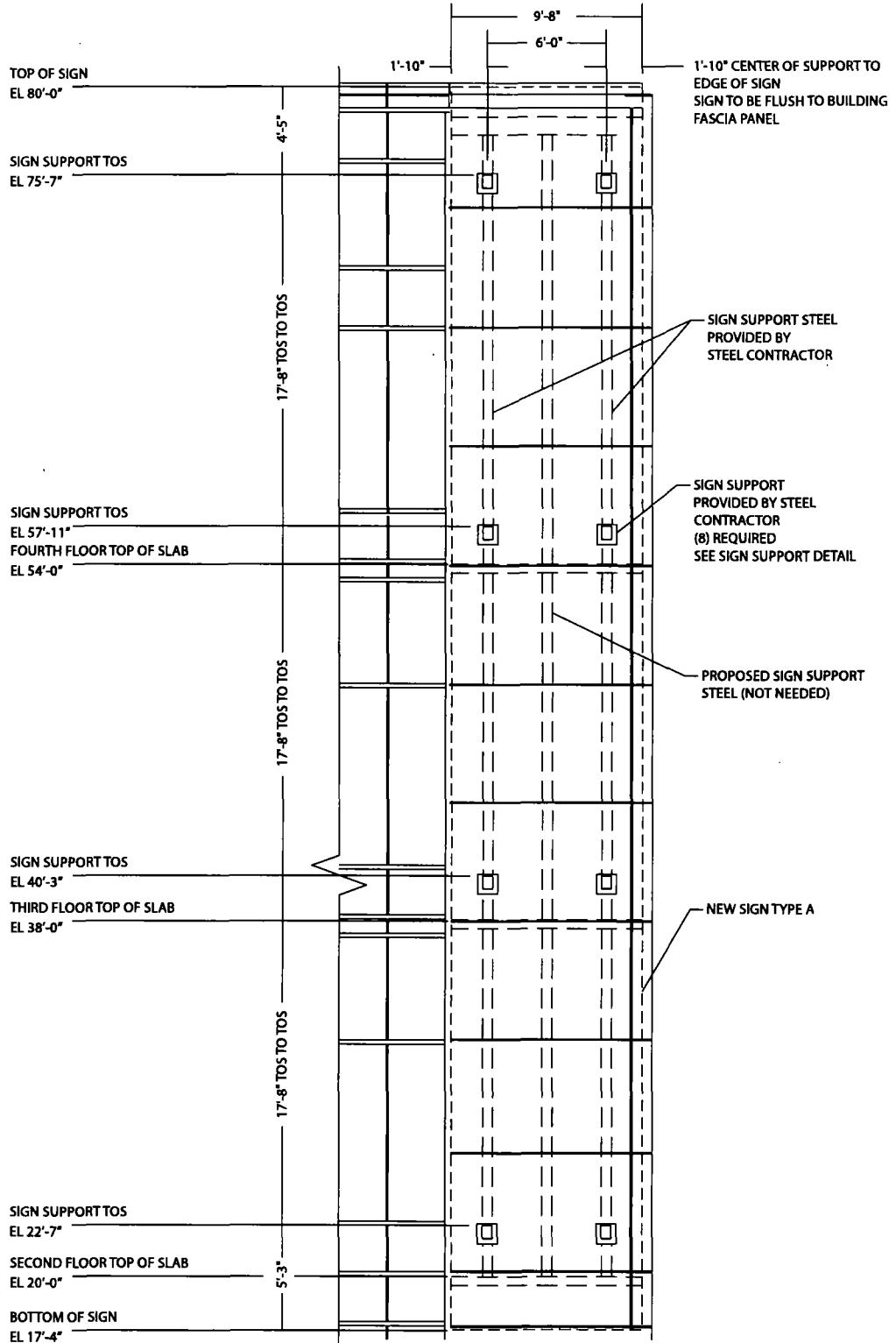

SIGN TYPE A - SIGN SUPPORT LAYOUT

TYP ELEVATION - WASHINGTON & STATE STREET

TOTAL SIGN WEIGHT = 5650lbs
PRIMARY POWER = 10.4amps 120vac
SECONDARY POWER = (13) 60w 12vdc POWER SUPPLIES

NOTES: ALL SIZES, DIMENSIONS AND ELEVATIONS TO BE FIELD VERIFIED
 ALL COPY, LOGOS, COLORS AND ARTWORK FOR FINAL LAYOUTS
 TO BE PROVIDED BY KO FOR FINAL APPROVAL.



7424 Industrial Avenue
Chesterton, IN 46304
phone 219.762.9577
fax 219.762.4259

SO-21123-A-2
PRINT #

BLOCK THIRTY SEVEN
CLIENT NAME
04.05.13
DATE

SHAUN O'BRIEN
LSG SALES REP.

108 N. STATE STREET
CHICAGO, IL
JOB LOCATION
TA
DRAWN BY

3/16" = 1'-0"
SCALE

REVISIONS:

1.

X
Customer Acceptance SIGNATURE **DATE**

IF REQUIRED: Landlord Acceptance SIGNATURE **DATE**

LSG SALES INITIALS **DATE**

THIS DRAWING IS THE PROPERTY OF LANDMARK SIGN GROUP INC. NO REPRODUCTIONS OR EXHIBITIONS ARE PERMITTED WITHOUT THE EXPRESS WRITTEN CONSENT OF LANDMARK SIGN GROUP INC. AN ASSESSMENT OF UP TO \$2500.00 WILL BE CHARGED FOR ANY ABUSE OF THIS DRAWING. By signing the Customer Acceptance on this print, I understand that I am accepting all aspects of this drawing. This includes Artwork, Specifications, Dimensions, Spelling, and all other representations herein. I also understand that color reproductions on this print are approximate, and may not match manufacturer's samples exactly.

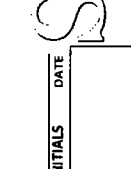

7424 Industrial Avenue
 Chesterton, IN 46304
 phone 219.762.9577
 fax 219.762.4259
 www.landmarksign.com

PRINT #
SO-21123-A-4
SHAUN O'BRIEN
 LSG SALES REPRESENTATIVE

DATE
04.05.13

CLIENT NAME
BLOCK THIRTY SEVEN

JOB LOCATION
**108 NORTH STATE ST
 CHICAGO, IL**

TA
1 1/2" - 1'-0"

SCALE

REVISIONS:
 1.

Designed by
110 Voits
 Electrical Connection will be
 Visible within 3 Ft. of time of
 Installation.
 Second Revision: Changed
 at Tube & Material

THIS DRAWING IS THE PROPERTY OF
 LANDMARK SIGN GROUP, INC.
 NO REPRODUCTION OR ALTERATION OF ANY PART
 WITHOUT WRITTEN PERMISSION OF
 LANDMARK SIGN GROUP, INC.
 AN AGREEMENT OF UP TO \$2,000.00 WILL BE CHARGED
 FOR ANY REPRODUCTION OF THIS DRAWING.

DATE _____
 L.S.G. SALES INITIALS _____

DATE _____
 CUSTOMER ACCEPTANCE SIGNATURE _____

By signing the Customer Acceptance on this print, I understand that I am accepting all aspects of this drawing. This includes artwork, specifications, quantities, and all other representations herein. I also understand that color reproductions on this print are approximate, and may not match manufacturer's samples exactly.

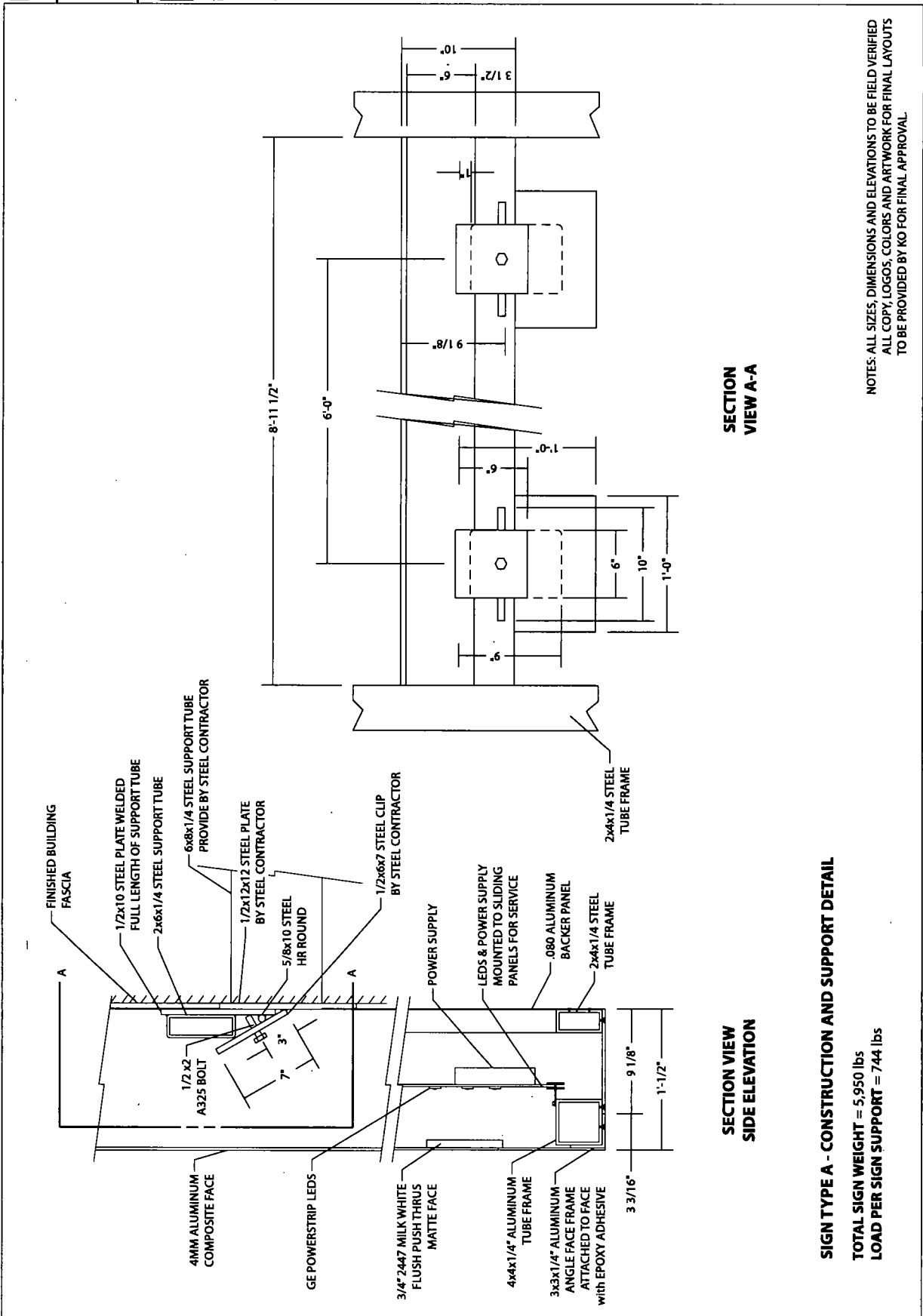



CITY OF CHICAGO

DEPARTMENT OF BUILDINGS**Sign Permit Application**

APPROVAL NUMBER	APPLICATION NUMBER 100492404	ANNUAL FEE	WORK CODE	DRAWINGS ATTACHED <input type="checkbox"/> YES <input type="checkbox"/> NO			
DATE OF APPLICATION 05/27/2013		TYPE OF SIGN FLAT OR BOX					
ADDRESS OF SIGN 108 N STATE ST, 60602-		LENGTH	FT. 9	IN. 8	HEIGHT	FT. 62	IN. 8
BUILDING	ORIGINAL PERMIT NUMBER	AREA	SQ. FT. 606	WEIGHT	LBS. 900		
TYPE OF PERMIT NEW CONSTRUCTION (SIGN)		SIGN HEIGHT ABOVE GRADE/ROOF			FT. 17		
PAYER OF ANNUAL INSPECTION 108 N. STATE STREET #390, 108 N STATE ST CHICAGO, IL 60602 (312)261-4706		SHAPE OF SIGN REGULAR					
SIGN MANUFACTURER LANDMARK SIGN GROUP		SIGN WILL READ SHOPS AT 108 N STATE BLOCK THIRTY SEVEN					
ADDRESS WHERE SIGN CAN BE SEEN PRIOR TO ERECTION		NO. OF LAMPS 1		TOTAL WATTAGE 1200			
TICKET NUMBER 0		REINSPECTION CONTROL NUMBER		TYPE OF LAMP OTHER			
TYPE OF SUPPORT FOR SIGN BUILDING		NO. OF BALLAST/TRANSFORMERS 2		INPUT OF TRANSFORMERS 120			
SIGN BOARD SUPPORT MEMBERS STEEL		CONTRACTOR WILL INSTALL		<input checked="" type="checkbox"/> FEEDERS <input type="checkbox"/> CUSTOMER LEADS			
ANNUAL FEE _____		TYPE OF SWITCH SPECIAL					
CONSTRUCTION FEE 200.00		LOCATION OF SWITCH OUTSIDE SIGN					
1017 B FEE _____		SIGN LOCATION STATE STREET ELEVATION: ILLUMINATED SINGLE FACE SIGN "SHOPS AT 108 N STATE BLOCK THIRTY SEVEN"					
TOTAL FEE 200.00		Check # for Zoning _____					
AMOUNT PAID 200.00		Check # for DCAP _____					
BALANCE DUE _____							

The undersigned certify that the statements in this application are true and correct and that all work done under the proposed permit will conform to the requirements of the Chicago Municipal Code

REG. NO.	E92009	BOND. NO.	N90730
ELECT CONTR HOWARD UNELL	ELECTR	SIGN ERECTOR LANDMARK OUTD'R ADVERTIS'	SIGNER
ADDRESS 0N730 BARRY AVE. WHEATON, IL 60187-		ADDRESS 7424 INDUSTRIAL AVE CHESTERTON XXX IN, 46304	
SUPERVISOR SIGNATURE		SIGNATURE	

The permit issued on this application will authorize only signs here applied for. If other signs are to be erected they must be covered by additional permits

City of Chicago
Rahm Emanuel, MayorDepartment of Buildings
Michael Merchant, Commissioner

TYPE OF BUSINESS <u>COMMERCIAL</u> Other: <u>STORES</u> Name: <u>BLOCK THIRTY SEVEN</u> LIC #: _____ Renewal Date: _____	SIGN BOND REQUIRED? <input type="checkbox"/> YES COUNCIL ORDER REQUIRED <input checked="" type="checkbox"/> YES IS SPECIAL PERMISSION REQUIRED FROM CHIEF ELECTRICAL <input type="checkbox"/> YES IF YES, ATTACH LETTER OF REQUEST
Projects Over: <input type="checkbox"/> Private Property <input checked="" type="checkbox"/> Public Way Grant Permit #: <u>1106745</u> <input checked="" type="checkbox"/> Planned Development/Manufacturing PMD/PD#: <u>489</u> Zoning District: <u>OTHER</u> Other: <u>PD</u>	TIME STAMP
TYPE OF SIGN: <input type="checkbox"/> ADVERTISING <input checked="" type="checkbox"/> ILLUMINATE <input type="checkbox"/> MOVEABLE <input checked="" type="checkbox"/> BUSINESS <input type="checkbox"/> FLASHING	
TOTAL STREET FRONTAGE OF LOT (IN FEET) <u>701</u> TOTAL AREA OF NEW SIGN (SQ.FT.) <u>606</u> TOTAL AREA OF ALL SIGNS ON LOT (SQ.FT.) <u>2,394</u> HEIGHT OF SIGN ABOVE GRADE (TO TOP) <u>79ft 8in</u>	
DISTANCE OF CURB LINE OUTER EDGE (ft) <u>11</u> DISTANCE OF STRUCTURE INNER EDGE (ft) <u>12</u>	SIGN CLERK _____ APPROVED FOR PERMIT _____
DISTANCE FROM (ft): A. PUBLIC PARK (OVER 10 ACRES) <u>1,000</u> B. EXPRESSWAY (IF LESS THAN 1,000 FT.) <u>1,000</u> C. RESIDENCE DISTRICT (ADVERTISING SIGNS ONLY) <u>1,000</u>	REMARKS
IF REPLACEMENT SIGN OR CHANGE OF FACE, WHAT DOES THE EXISTING SIGN READ? Original Payee: _____	
Landmark Hold: <input type="checkbox"/> Status: _____	
ZONING (OFFICE USE ONLY)	



Kiko Obata & Company
 6161 Delmar Boulevard
 Suite 200
 St. Louis, Missouri 63112
 Phone 314-361-3110
 Fax 314-361-4716
 www.kikuobata.com

**Block
 Thirty
 Seven**
 108 N. State Street
 Chicago, Illinois

CIM Group

12.04.2012
 Exterior Signage
 2012017.03

© Kiko Obata & Company, Inc. 2012

REVISIONS	No.	Date	Description
	1		
	2		
	3		
	4		
	5		

Drawn by: JR, TM
 Checked by: DL

Sign Locations

G2.1

