



# City of Chicago



**Or2017-427**

Office of the City Clerk

## Document Tracking Sheet

<b>Meeting Date:</b>	9/6/2017
<b>Sponsor(s):</b>	Reilly (42)
<b>Type:</b>	Order
<b>Title:</b>	Issuance of permits for sign(s)/signboard(s) at 800 N Michigan Ave - east elevation - south end
<b>Committee(s) Assignment:</b>	Committee on Zoning, Landmarks and Building Standards

CITY COUNCIL  
COMMITTEE ON ZONING, LANDMARKS AND BUILDING STANDARDS

COUNCIL ORDER

RE: Approval of sign over 100 square feet in area or over 24 feet above grade

ORDERED, that the City Council hereby approves the following sign application submitted by:

Applicant\*: Canada Goose

(\* The Applicant is the owner of the real property or the business tenant of the real property. Do not list the sign contractor, sign erector, sign company or advertising entity in the above space.)

This Order approves the following sign in accordance with Municipal Code of Chicago Section 13-20-680:

Address of Sign: 800 N Michigan Avenue Chicago, IL 60611

Zoning District: DX-12

DOB Sign Permit Application #: pending

Sign Details:

1. On-premise  OR Off-premise

2. Static sign  OR Dynamic-image display sign

3. Number of sign faces 1

4. Projecting over the public way  (Yes or No) If yes, Public Way Use #: 1129135

5. Dimensions: Length 12 feet <sup>9.5625</sup> inches Height 1 feet 0 inches

Total square feet in area: 12 feet 9.5 inches

6. Height above grade: 29 feet 10 inches

7. Elevation (side of building or lot where the sign will be erected): East - South End

8. Name of Sign Contractor/Erector: H.M. Witt & Co. Signs

To be legal, such sign shall comply with all provisions of Title 17 of the Chicago Municipal Code ("Zoning Ordinance") and all other provisions of the Municipal Code governing the permitting, construction and maintenance and removal of signs and sign structures. Failure of the applicant and the applicant's successors to comply shall be grounds for invalidation or revocation of the sign permit.

  
Alderman

42

Ward



CGC 019832  
**ASIGN**  
**HILL CORPORATION**  
 7981 Mandolin Place, Ft. Myers, FL 33912  
 PH 439-589-9154 FX 439-336-4889



**CANADA GOOSE**  
 ADDRESS:  
 810 NORTH MICHIGAN AVE.  
 CHICAGO, IL 60611

DESIGNED BY: J. L. UPL  
 DRAWN BY: MPO  
 DATE: 3/7/77

5/31 Record Set

REVISIONS

01/00/77	05/25/77
02/02/77	
03/08/77	
05/25/77	

DATE	05/25/77
BY	J. L. UPL
CHECKED BY	MPO

**A1.2**

(01) 3/12" HIGH X 1/2" THICK HALO-LIT CANADA GOOSE (C) ALUMINUM LETTERS WITH PZ TINA FINISH. FACED MATCHING BLACK WIRE TO MATCHING INTERIOR FLUORESC. RETURNS PAINTED PMS COOL GRAY #9. 1/2" THICK ALUMINUM BACKERS AND 1/2" THICK FINISHED LEAN BACKERS. LETTERS TO BE STUD FLOAL MOUNTED 1/2" FROM SIGN RETURN TO CONCRETE PANEL SURFACE. REMOTE LED DRIVERS LOCATED INSIDE STORE. NOTE: ALL PERMITS TO BE MADE. WEATHER-PROOF AS THE MOUNTING BAND AREA IS A PAIN SCREEN PANEL. ILLUMINATION BY GEORGE LUTHEW MFR 3000K LED MODULES WITH LED DRIVERS. (C) SIGN PERMITTED AND INSTALLED BY CRISSEN, LOCAL LICENSED SIGN CONTRACTOR.

**CANADA GOOSE®**

LETTER DETAIL A  
 3/12" x 1/2"

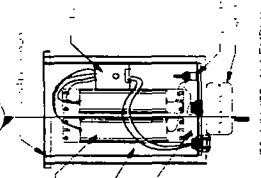

LED DRIVER ASSEMBLY  
 3/12" x 1/2"

SECTION A - LOCK VIEW  
 3/12" x 1/2"

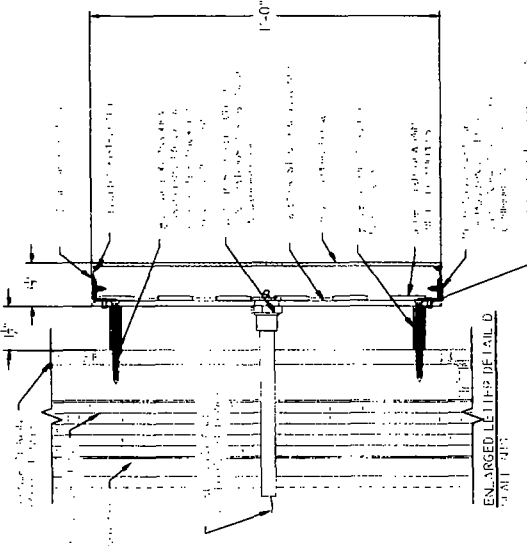

ENLARGED LETTER DETAIL D  
 3/12" x 1/2"

LETTERS, PARTS, AND HARDWARE  
 3/12" x 1/2"

NOTE: EACH COMPLETE LETTER WEIGHS 1 LBS  
 TOTAL: 12 LBS PER SET OF LETTERS

1 HALO-LIT LETTERS  
 A1.2 SCALE AS SHOWN

NOTE: THIS SIGN IS INTENDED TO BE INSTALLED IN ACCORDANCE WITH THE REQUIREMENTS OF ARTICLE 600 OF THE NATIONAL ELECTRICAL CODE AND/OR OTHER APPLICABLE LOCAL CODES. THIS INCLUDES PROPER GROUNDING AND BONDING OF THE SIGN.

EXTERIOR STORE FRONT

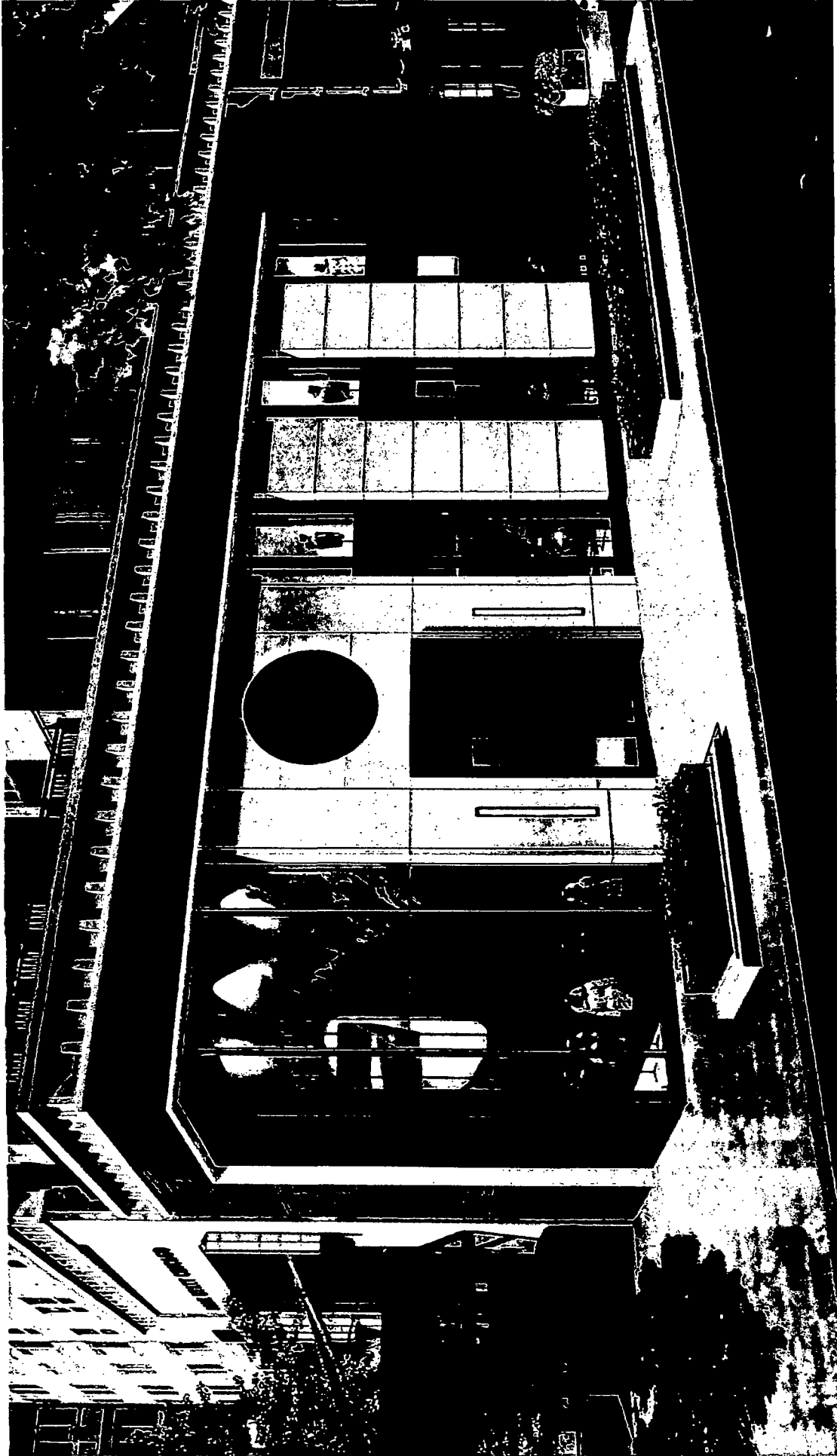

EXTERIOR STORE FRONT

DAVIDA L. EMM  
& ASSOCIATES ARCHITECTS  
P.C.

6

Chicago  
800 N Michigan Ave  
Phase 2 - Design Development

CANADA GOOSE

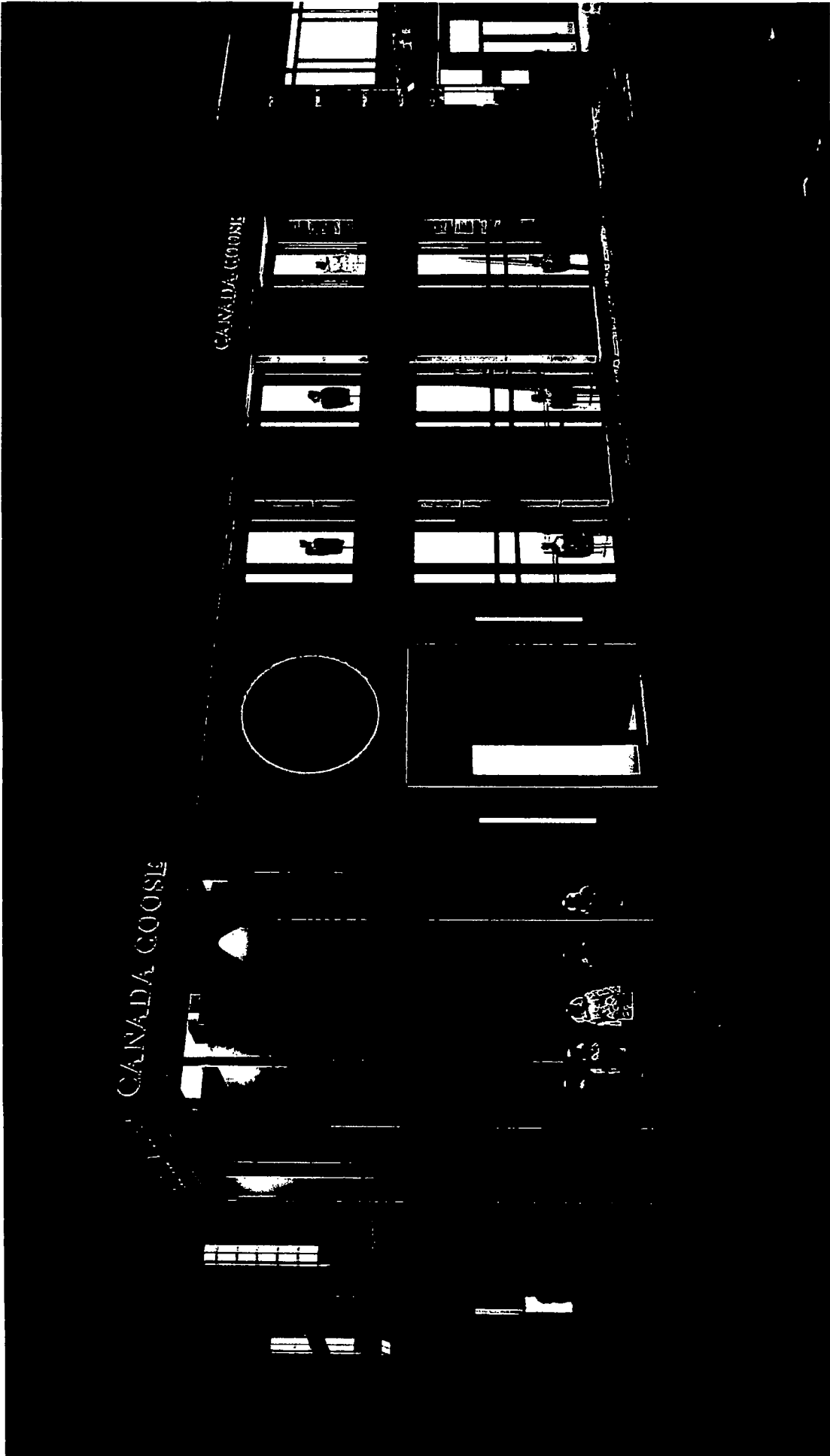

Chicago  
800 N. Michigan Ave  
Phase 2 - Design Development

**CANADA GOOSE**