



# City of Chicago



Or2015-19

Office of the City Clerk

## Document Tracking Sheet

<b>Meeting Date:</b>	1/21/2015
<b>Sponsor(s):</b>	Osterman (48)
<b>Type:</b>	Order
<b>Title:</b>	Issuance of permits for sign(s)/signboard(s) at 6009 N Broadway - 179 sq. ft.
<b>Committee(s) Assignment:</b>	Committee on Zoning, Landmarks and Building Standards

COMMITTEE ON ZONING, LANDMARKS & BUILDING STANDARDS

(signs)

ORDERED, That the Commissioner of Buildings is hereby directed to issue a sign permit to:

Doyle Signs, Inc  
232 W Interstate Road  
Addison, IL 60101

For the erection of a sign/signboard over 24 feet in height and/or 100 square feet (in area of one face) at:

Whole Foods Market  
6009 N Broadway  
Chicago, IL 60660

Sign C

Dimensions: Length: 16 feet - 0 inches                      Height: 11 feet – 1-1/4 inches

Height above grade/roof to top of sign: 13 feet – 0 inches

TOTAL SQUARE FOOT AREA: 179 square feet

Such sign(s) shall comply with all applicable provisions of TITLE 17 of the Chicago Zoning Ordinance and all other applicable provisions of the Municipal Code of the CITY OF CHICAGO governing the construction and maintenance of outdoor sign, signboards and structures.

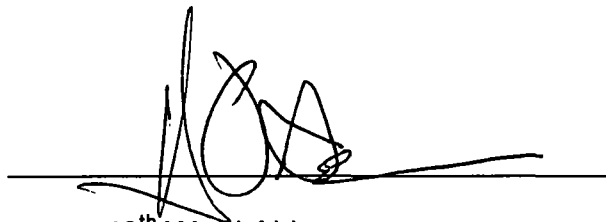
A handwritten signature in black ink, appearing to read "Harry Osterman", is written over a horizontal line. The signature is stylized and somewhat cursive.

48<sup>th</sup> Ward Alderman  
Harry Osterman

TYPE OF BUSINESS <u>COMMERCIAL</u> Other: _____ Name: <u>WHOLE FOODS</u> LIC # _____ Renewa _____	SIGN BOND REQUIRED? <input type="checkbox"/> YES COUNCIL ORDER REQUIRED <input checked="" type="checkbox"/> YES		
Projects Over: <input checked="" type="checkbox"/> Private Property <input checked="" type="checkbox"/> Public Way Grant Permit #: _____ <input type="checkbox"/> Planned Development/Manufacturing PMD/PD#: _____ Zoning District: <u>B1</u> Other: <u>B1-3</u>	IS SPECIAL PERMISSION REQUIRED FROM CHIEF ELECTRICAL <input type="checkbox"/> YES IF YES, ATTACH LETTER OF REQUEST		
TYPE OF SIGN: <input type="checkbox"/> ADVERTISING <input checked="" type="checkbox"/> ILLUMINATE <input type="checkbox"/> MOVEABLE <input checked="" type="checkbox"/> BUSINESS <input type="checkbox"/> FLASHING	TIME STAMP		
TOTAL STREET FRONTAGE OF LOT (IN FEET) _____ 550 TOTAL AREA OF NEW SIGN (SQ.FT.) _____ 179 TOTAL AREA OF ALL SIGNS ON LOT (SQ.FT.) _____ 700 HEIGHT OF SIGN ABOVE GRADE (TO TOP) _____ 24ft 2in	<table border="1" style="width:100%; border-collapse: collapse;"> <tr> <td style="width:50%; vertical-align: top;">           DISTANCE OF CURB LINE OUTER EDGE (ft) _____ 25            DISTANCE OF STRUCTURE INNER EDGE (ft) _____ 25         </td> <td style="width:50%; vertical-align: top;">           SIGN CLERK _____            APPROVED FOR PERMIT _____         </td> </tr> </table>	DISTANCE OF CURB LINE OUTER EDGE (ft) _____ 25 DISTANCE OF STRUCTURE INNER EDGE (ft) _____ 25	SIGN CLERK _____ APPROVED FOR PERMIT _____
DISTANCE OF CURB LINE OUTER EDGE (ft) _____ 25 DISTANCE OF STRUCTURE INNER EDGE (ft) _____ 25	SIGN CLERK _____ APPROVED FOR PERMIT _____		
DISTANCE FROM (ft): A. PUBLIC PARK (OVER 10 ACRES) _____ 549 B. EXPRESSWAY (IF LESS THAN 1,000 FT.) _____ 1,092 C. RESIDENCE DISTRICT (ADVERTISING SIGNS ONLY) _____ 337 IF REPLACEMENT SIGN OR CHANGE OF FACE, WHAT DOES THE EXISTING SIGN READ?  Original Payee: _____  Landmark Hold: <input type="checkbox"/> Status: _____	REMARKS		
ZONING (OFFICE USE ONLY)			

**SUPPLEMENTAL APPLICANT**

This Supplemental Application must be completed and submitted along with the Sign Permit Application.  
All fields must be completed. If a field is not applicable you must answer "n/a" in the field.



**CITY OF CHICAGO**  
**SIGN PERMIT APPLICATION**  
(THIS IS NOT A PERMIT)

Application Number: 1005741609 Date of Application: 12/1/14

Address of property where sign will be erected: 16009 N Broadway

Does property have multiple addresses?  Yes  No

If yes, please list all addresses: \_\_\_\_\_

Is this building vacant?  Yes  No

If yes, is it registered under the Vacant Building Ordinance? Registration # \_\_\_\_\_

**Section 1: Applicant**

Applicant is the Owner (of the real property)  Lessee (of the real property)

Name of Owner of Real Property: DOMINICK'S FINER FOODS, LLC

Address: 711 JORIE BLVD., OAK BROOK, IL 60523

Phone #: 630 891 5482 Mobile #: 708 227 5070 Email: isaac.salvador@safeway.com

Name of Lessee of Real Property: Whole Foods Market

Name: Whole Foods Market Address: 16009 N Broadway Chicago, IL

Phone #: 312-799-5737 Mobile #: 312-363-8068 Email: Michael.Grady@wholefoods.com

**Section 2: Contractors**

**Payer Company of Annual Inspection Fee:**

Name of Contact of Payer Company: Whole Foods Market

Name of Payer Company: Whole Foods Market Address: 16009 N. Broadway Chicago

Phone #: 312-799-5737 Mobile #: 312-363-8068 Email: Michael.Grady@wholefoods.com

**Electrical Contractor:** Doyle Signs, Inc

Address: 232 W Interstate Road Addison, IL 60101 License #: C92684

Phone #: 630-543-9490 Mobile #: \_\_\_\_\_ Email: Permits@Doylesigns.com

Website: www.doylesigns.com

**Sign Erector:** Doyle Signs, Inc

Bond #: 646 966 Registration #: C92684

Address: 232 W Interstate Road Addison, IL 60101

Phone #: 630-543-9490 Mobile #: \_\_\_\_\_ Email: Permits@Doylesigns.com

Website: www.doylesigns.com

**Picture or rendering must be attached depicting sign placement with before and after view. Section 2 continues on next page**

# CITY OF CHICAGO SIGN PERMIT APPLICATION CONTINUED

Expediter: \_\_\_\_\_

Address: \_\_\_\_\_ License #: \_\_\_\_\_

Phone #: \_\_\_\_\_ Mobile #: \_\_\_\_\_ Email: \_\_\_\_\_

Website: \_\_\_\_\_

## Section 3 - Sign and Structure Details

(Please check all that apply)

### Sign Category:

On-Premise (Business ID):  Dynamic  Static

Business License # of Tenant Business: 2348754

Off-Premise (Advertising):  Dynamic  Static

Temporary:  Special Event:

Sign will read (Please provide a description, picture and shop drawing): \_\_\_\_\_

Whole Foods Market

### Type of sign (Mark all that apply):

Awning  Canopy  Freestanding  Marquee  Projecting  Dynamic Image Display

Wall  Painted  Cabinet/Frame  Vinyl  Projected image  Flashing

High Rise Building  Hotel/Hospitals  Other buildings: \_\_\_\_\_

What is the dimension of the wall on which the sign will be installed? \_\_\_\_\_

Where is sign or sign structure mounted?  Inside the building  Outside the building

Is the sign or sign structure attached to a building or wall?:  Yes  No If yes, which wall of building? N E S W

Is this a freestanding sign?  Yes  No Location of sign on lot: N E S W

Which direction does sign copy face? N E S W

Does any portion of the sign, sign structure or attachments cover, obscure or obstruct an existing window in a residential unit whether occupied or not?  Yes  No

Does any portion of the sign, sign structure, or attachments extend on or over the public way?  Yes  No

If yes, what is the public way use permit number? \_\_\_\_\_

Sign Panels: Back to back within 30 degrees of parallel  Yes  No

Number of Faces: 1

Sign Support Structure:  Pole  Roof  Ground  Building  Windows  Other: \_\_\_\_\_

Does any portion of the sign or sign structure extend 24 inches above the roof line as defined in 17-17-02149 of the Municipal Code of Chicago?  Yes  No

**Picture or rendering must be attached depicting sign placement with before and after view.**

Section 3 continues on next page

# CITY OF CHICAGO SIGN PERMIT APPLICATION CONTINUED

Section 3 continued

## Dimensions of Sign Structure (i.e. cabinet, frame, awning, canopy)

Length: 16 Feet 0 Inches Height: 11 Feet 2 Inches Depth: 0 Feet 9 Inches

Area: 179 Sq Ft. Weight: 400 lbs.

Shape of Sign: regular

## Sign Height above Grade:

From Grade to Bottom of sign or sign structure, whichever is lowest: 13 Ft.

From Grade to Top of sign or sign structure, whichever is highest: 25 Ft.

Is City Council Order required?\*  Yes  No

\*All signs in excess of 100 Square Feet in area OR in excess of 24 feet above grade require a City Council Order pursuant to Section 13-20-680 of the Municipal Code of Chicago

## Dimension of Sign Elements pursuant to Section 17-12-0601 of the Chicago Zoning Ordinance:

Length: 16 Feet 0 Inches Height: 11 Feet 2 inches Area: 179 Sq Ft.

Electrical Contractor will install: Feeders:  Yes  No Customer Leads:  Yes  No

Number of Lamps: 36 Total Wattage: 680 Type of Lamp: LED

Number of Ballast/Transformers: 3 Input of Transformers: 120

Type of Switch: toggle Location of Switch: outside sign

Static:  Yes  No

Illuminated:  Yes  No

If yes - External \_\_\_\_\_ Internal xx

Dynamic Image Display:  Yes  No

(An affidavit of compliance is required for all dynamic image display signs pursuant to Section 13-20-675(d)(2) of the Municipal Code of Chicago.)

Max Nits \_\_\_\_\_ Max Foot Candles \_\_\_\_\_ Message Time (Screen Hold): \_\_\_\_\_ seconds

Self Dimming Capability:  Yes  No

What is the total of the sign face area devoted to dynamic image display? \_\_\_\_\_ Sq Ft.

## Section 4 - Zoning Information

Zoning District or Planned Development #: B1-3

Is sign located in a special sign district?  Yes  No

If yes:  Michigan Avenue Corridor  Oak Street Corridor  State Street/Wabash Avenue Corridor

Total Street frontage of Zoning Lot: 550 (Ft.)

Total Area of new sign: 179 (Sq Ft.) Gross Area of all proposed signs: 654 (Sq Ft.)

Total Area of all existing signs on Zoning Lot: 700 (Sq Ft.)

Picture or rendering must be attached depicting sign placement with before and after view.

Section 4 continues on next page

CITY OF CHICAGO SIGN PERMIT APPLICATION CONTINUED

Section 4 continued

Distance from outer edge of sign or structure to curb line: \_\_\_\_\_ (Ft.)
Distance from inner edge of sign or sign structure to curb line: \_\_\_\_\_ (Ft.)
Distance from:
Public Park 10 acres or more: 549 (Ft.)
Public Park 2 acres or more: 1140 (Ft.)
Expressway or Toll Road: 1092 (Ft.)
Lake Shore Drive: N/A (Ft.)
Michigan Avenue (Oak St. to Roosevelt Rd.): N/A (Ft.)
Residential District: 337 (Ft.)
Residential building in a D district: N/A (Ft.)
Existing off-premise/advertising signs on same side of street? [ ] Yes [X] No
In a B or C District: \_\_\_\_\_ (Ft.)
In a D or M District: \_\_\_\_\_ (Ft.)
Waterways: 1519 (Ft.)

Section 5 - Sign Permit History

Does the proposed sign, change, alter or replace an existing sign? [ ] Yes [X] No
If yes, were permits issued for the sign being replaced, changed or altered? [ ] Yes [ ] No
If yes, please list each permit number and date each permit was issued:

Permit Number: \_\_\_\_\_ Date issued: \_\_\_\_\_
Permit Number: \_\_\_\_\_ Date issued: \_\_\_\_\_
Permit Number: \_\_\_\_\_ Date issued: \_\_\_\_\_
Permit Number: \_\_\_\_\_ Date issued: \_\_\_\_\_

Does the proposed sign change a static sign to a dynamic image display sign? [ ] Yes [ ] No
Does the proposed sign change or alter the square footage or the height of the sign or sign structure? [ ] Yes [ ] No
Does the proposed sign change an on-premise sign to an off-premise/advertising sign? [ ] Yes [ ] No

Section 6 - Attestation and Signatures

We, the undersigned, under penalty of perjury, do hereby affirm and attest that the above information is true, complete, and correct and acknowledge that incorrect information is grounds to revoke or rescind a permit.

Owner of Real Property: [Signature] Date 11/5/2014
Lessee of Real Property: [Signature] Date 11/5/2014
Expediter: \_\_\_\_\_ Date \_\_\_\_\_

Supervising Electrician: \_\_\_\_\_ Terrence J Doyle Date \_\_\_\_\_
Sign Erector: \_\_\_\_\_ Terrence J Doyle Date \_\_\_\_\_

Picture or rendering must be attached depicting sign placement with before and after view.

**CITY OF CHICAGO SIGN PERMIT APPLICATION CONTINUED**

For Office Use

ZONING	PUBLIC WAY

**Sign Review Fee:**

Zoning Review Fee: \$ \_\_\_\_\_ Total Fee: \$ \_\_\_\_\_

Amount Paid: \$ \_\_\_\_\_ Balance Due: \$ \_\_\_\_\_

**PERMIT IS VALID FOR A PERIOD OF FIVE YEARS AFTER ISSUANCE. IT IS SOLELY THE RESPONSIBILITY OF THE OWNER OR LESSEE TO FILE FOR RENEWAL**

\* Once zoning fee is paid, this application is valid for a period of up to six months from payment date.

Applies to sign permits applied for on or after April 2, 2014.

City of Chicago  
Mayor Rahm Emanuel



Department of Buildings  
Felicia Davis, Commissioner



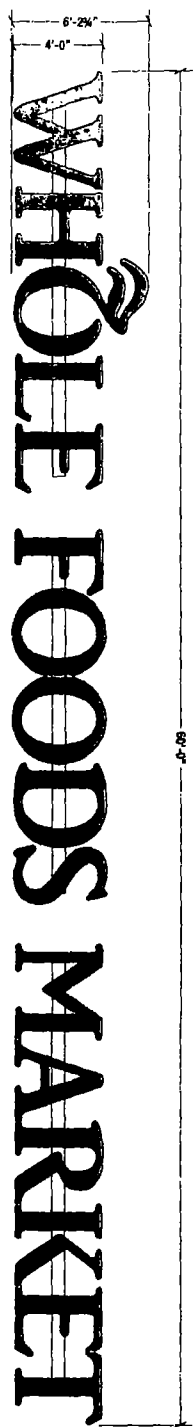

**(A)** ONE(1) L.E.D. ILLUMINATED CHANNEL LETTER DISPLAY, RACEWAY MOUNTED • FRONT VIEW  
SCALE: 3/16"=1"

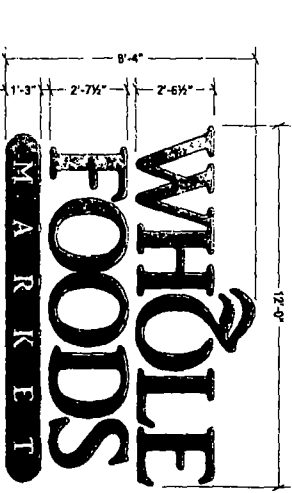

**(B)** ONE(1) L.E.D. ILLUMINATED CHANNEL LETTER DISPLAY, RACEWAY MOUNTED • FRONT VIEW  
SCALE: 1/4"=1"

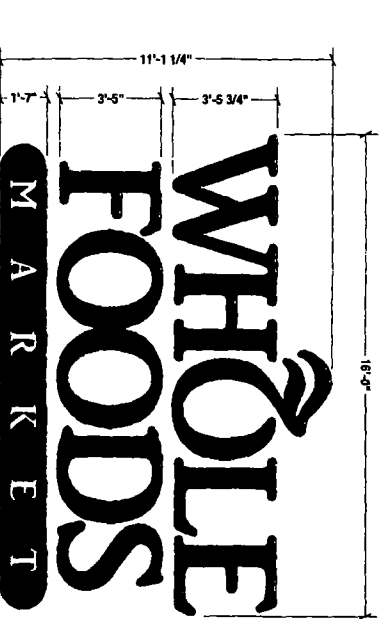

**(C)** ONE(1) L.E.D. ILLUMINATED CHANNEL LETTER DISPLAY, RACEWAY MOUNTED • FRONT VIEW  
SCALE: 1/4"=1"

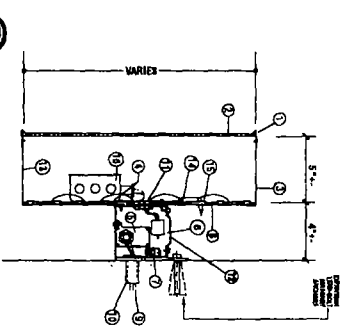

**A** Section thru Letters  
NTH

**LEGEND**

- 1 TRIM CAP - PMS 349 GREEN
- 2 2447 WHITE PLEX FACE - FIRST SURFACE
- 3 3630-26 GREEN VINYL
- 4 PT. PMS 349 GREEN
- 5 TERMINAL BLOCK
- 6 TRANSFORMER, CLASS II 12V
- 7 BRIDGE RECTIFIER
- 8 SAFETY SWITCH
- 9 .090 ALUMINUM BACK
- 10 120V PRIMARY, NO. 12 THHN STRANDED WIRE, 1-20 AMP CIRCUIT RELEASABLE W/HEAT/PROOF
- 11 SILICONE SEAL, ALL PENETRATIONS
- 12 UL APPROVED STANDARD BUSHING
- 13 1/4" DRAIN HOLE
- 14 L.E.D. CIRCUIT BOARD
- 15 L.E.D. STENCIL
- 16 "J" BOX

**BOYLE**  
GENERAL SIGN CONTRACTORS  
275 WESTLAKE BLVD. SUITE 100  
MOSCOW, ID 83843  
TEL: 800-443-8888

DATE	REVISION

**CUSTOMER APPROVAL**

This design is the original and unpublished work of BOYLE SIGNS, INC. and shall not be reproduced, copied or altered in any manner without the express written consent of BOYLE SIGNS, INC. The rights in this design shall be preserved.

DATE \_\_\_\_\_

<b>CLIENT</b>	WHOLE FOODS MARKET	<b>DESIGNER</b>	DF / RM	<b>SALESPERSON</b>	TD
<b>ADDRESS</b>	6009 N. BROADWAY	<b>DATE</b>	5/23/2014	<b>SHEET NO.</b>	1
<b>CITY</b>	CHICAGO	<b>STATE</b>	IL	<b>SCALE</b>	NOTED
<b>DIVISION</b>	13997				

