



City of Chicago



Or2017-23

Office of the City Clerk

Document Tracking Sheet

Meeting Date:	1/25/2017
Sponsor(s):	Dowell (3)
Type:	Order
Title:	Issuance of permits for sign(s)/signboard(s) at 2121 S Prairie Ave - east elevation
Committee(s) Assignment:	Committee on Zoning, Landmarks and Building Standards

Committee on Zoning, Landmarks
and Building Standards
City Council Meeting, January, 2017
Alderman Pat Dowell, 3rd Ward
Sign Order

ORDERED, That the Commissioner of Buildings is hereby directed to issue a sign permit to:

Poblocki Sign Company LLC
922 South 70th Street
West Allis, WI 53214

For the erection of a sign/signboard over 24 feet in height and/or over 100 square feet (in area of one face) at:

McCormick Place Headquarters Hotel
2121 South Prairie Avenue
Chicago, IL 60616

Dimensions: length 44'-8" height 25'-0 1/4"
Height above grade/roof to top of sign 430 feet
Total Square Foot Area 1117 square feet
Elevation East

Such sign shall comply with all applicable provisions of TITLE 17 of the Chicago Zoning Ordinance and all other applicable provisions of the Municipal Code of the City of Chicago governing the construction and maintenance of outdoor signs, signboards and structures.

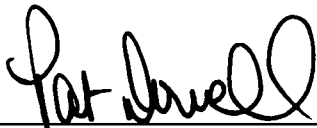

Pat Dowell
Alderman, 3rd Ward

SUPPLEMENTAL APPLICANT

This Supplemental Application must be completed and submitted along with the Sign Permit Application.
All fields must be completed. If a field is not applicable you must answer "n/a" in the field.



CITY OF CHICAGO
SIGN PERMIT APPLICATION
(THIS IS NOT A PERMIT)

Application Number: _____ Date of Application: _____

Address of property where sign will be erected: 2121 SOUTH PRAIRIE AVE., CHICAGO, IL 60616

Does property have multiple addresses? Yes No

If yes, please list all addresses: _____

Is this building vacant? Yes No

If yes, is it registered under the Vacant Building Ordinance? Registration # _____

Section 1 - Applicant

Applicant is the Owner (of the real property) Lessee (of the real property)

Name of Owner of Real Property: METROPOLITAN PIER AND EXPOSITION AUTHORITY

Address: 301 EAST CERMARK ROAD, CHICAGO, IL 60616

Phone #: (312) 791-7500 Mobile #: _____ Email: _____

Name of Lessee of Real Property: MARRIOTT INTERNATIONAL, INC.

Name: _____ Address: _____

Phone #: _____ Mobile #: _____ Email: _____

Section 2 - Contractors

Payer Company of Annual Inspection Fee:

Name of Contact of Payer Company: _____

Name of Payer Company: METROPOLITAN PIER AND EXPOSITION AUTHORITY Address: 301 EAST CERMARK ROAD, CHICAGO, IL 60616

Phone #: (312) 791-7500 Mobile #: _____ Email: _____

Electrical Contractor: Gurtz Electric (Frank Gurtz)

Address: 77 W. Seegers Rd., Arlington Heights, IL 60005 License #: ECC 07040

Phone #: 847-734-2400 Mobile #: _____ Email: frank@gurtzelectric.com

Website: www.gurtzelectric.com

Sign Erector: POBLOCKI SIGN COMPANY LLC

Bond #: _____ Registration #: N94178

Address: 922 SOUTH 70TH STREET, WEST ALLIS, WI 53214

Phone #: (414) 453-4010 Mobile #: (414) 429-9516 Email: avanetten@poblocki.com

Website: www.poblocki.com

Picture or rendering must be attached depicting sign placement with before and after view. Section 2 continues on next page

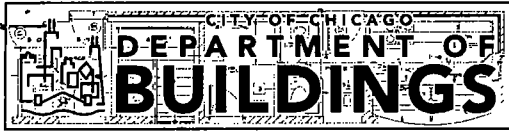

CITY OF CHICAGO
SIGN PERMIT APPLICATION
(THIS IS NOT A PERMIT)

In preparation for a new Sign Permit Application and in lieu of the "Department of Zoning and Land Use Planning - Sign Site Plan" form you must complete and submit the interim Sign Permit Application below along with the online Sign Permit Application.

1. First, you must fill out the Sign Permit Application on-line as usual.
2. Next, you must print out this interim application and fill it out by-hand.
3. Then, you must submit both forms to the Department of Buildings for review.

CITY OF CHICAGO SIGN PERMIT APPLICATION CONTINUED

Expediter: KATHRYN CONROY

Address: 2614 HARTZELL STREET, EVANSTON, IL 60201 License #: 2429178

Phone #: (312) 459-4362 Mobile #: NA Email: kconroy@poblocki.com

Website: www.poblocki.com

Section 3 - Sign and Structure Details

(Please check all that apply)

Sign Category:

On-Premise (Business ID): Dynamic Static

Business License # of Tenant Business: _____

Off-Premise (Advertising): Dynamic Static

Temporary: Special Event:

Sign will read (Please provide a description, picture and shop drawing): "MARRIOTT LOGO", MARRIOTT

Type of sign (Mark all that apply):

Awning Canopy Freestanding Marquee Projecting Dynamic Image Display

Wall Painted Cabinet/Frame Vinyl Projected image Flashing

High Rise Building Hotel/Hospitals Other buildings: _____

What is the dimension of the wall on which the sign will be installed? 255' WIDE X 444' TALL

Where is sign or sign structure mounted? Inside the building Outside the building

Is the sign or sign structure attached to a building or wall? Yes No If yes, which wall of building? West

Is this a freestanding sign? Yes No Location of sign on lot: -

Which direction does sign copy face? West

Does any portion of the sign, sign structure or attachments cover, obscure or obstruct an existing window in a residential unit whether occupied or not? Yes No

Does any portion of the sign, sign structure, or attachments extend on or over the public way? Yes No

If yes, what is the public way use permit number? _____

Sign Panels: Back to back within 30 degrees of parallel Yes No

Number of Faces: 1

Sign Support Structure: Pole Roof Ground Building Windows Other: _____

Does any portion of the sign or sign structure extend 24 inches above the roof line as defined in 17-17-02149 of the Municipal Code of Chicago? Yes No

Picture or rendering must be attached depicting sign placement with before and after view.

Section 3 continues on next page

CITY OF CHICAGO SIGN PERMIT APPLICATION CONTINUED

Section 3 continued

Dimensions of Sign Structure (i.e. cabinet, frame, awning, canopy)

Length: 44 Feet 8 Inches Height: 25 Feet 1 Inches Depth: 0 Feet 11 Inches
Area: 1117 Sq Ft. Weight: 3405 lbs.
Shape of Sign: REGULAR

Sign Height above Grade:

From Grade to Bottom of sign or sign structure, whichever is lowest: 405 Ft.

From Grade to Top of sign or sign structure, whichever is highest: 430 Ft.

Is City Council Order required?* Yes No

*All signs in excess of 100 Square Feet in area OR in excess of 24 feet above grade require a City Council Order pursuant to Section 13-20-680 of the Municipal Code of Chicago

Dimension of Sign Elements pursuant to Section 17-12-0601 of the Chicago Zoning Ordinance:

Length: _____ Feet _____ Inches Height: _____ Feet _____ inches Area: _____ Sq Ft.

Electrical Contractor will install: Feeders: Yes No Customer Leads: Yes No

Number of Lamps: LED Total Wattage: _____ Type of Lamp: LED

Number of Ballast/Transformers: _____ Input of Transformers: _____

Type of Switch: _____ Location of Switch: _____

Static: Yes No

Illuminated: Yes No

If yes - External _____ Internal X

Dynamic Image Display: Yes No

(An affidavit of compliance is required for all dynamic image display signs pursuant to Section 13-20-675(d)(2) of the Municipal Code of Chicago.)

Max Nits _____ Max Foot Candles _____ Message Time (Screen Hold): _____ seconds

Self Dimming Capability: Yes No

What is the total of the sign face area devoted to dynamic image display? _____ Sq Ft.

Section 4 - Zoning Information

Zoning District or Planned Development #: PD 331

Is sign located in a special sign district? Yes No

If yes: Michigan Avenue Corridor Oak Street Corridor State Street/Wabash Avenue Corridor

Total Street frontage of Zoning Lot: _____ (Ft.)

Total Area of new sign: 1117 (Sq Ft.) Gross Area of all proposed signs: 2234 (Sq Ft.)

Total Area of all existing signs on Zoning Lot: 0 (Sq Ft.)

Picture or rendering must be attached depicting sign placement with before and after view.

Section 4 continues on next page

CITY OF CHICAGO SIGN PERMIT APPLICATION CONTINUED

Section 4 continued

Distance from outer edge of sign or structure to curb line: _____ (Ft.)

Distance from inner edge of sign or sign structure to curb line: _____ (Ft.)

Distance from:

Public Park 10 acres or more: NA _____ (Ft.)

Public Park 2 acres or more: NA _____ (Ft.)

Expressway or Toll Road: NA _____ (Ft.)

Lake Shore Drive: _____ (Ft.)

Michigan Avenue (Oak St. to Roosevelt Rd.): NA _____ (Ft.)

Residential District: NA _____ (Ft.)

Residential building in a D district: NA _____ (Ft.)

Existing off-premise/advertising signs on same side of street? Yes No

In a B or C District: _____ (Ft.)

In a D or M District: _____ (Ft.)

Waterways: NA _____ (Ft.)

Section 5 - Sign Permit History

Does the proposed sign, change, alter or replace an existing sign? Yes No

If yes, were permits issued for the sign being replaced, changed or altered? Yes No

If yes, please list each permit number and date each permit was issued:

Permit Number: _____ Date issued: _____

Permit Number: _____ Date issued: _____

Permit Number: _____ Date issued: _____

Permit Number: _____ Date issued: _____

Does the proposed sign change a static sign to a dynamic image display sign? Yes No

Does the proposed sign change or alter the square footage or the height of the sign or sign structure? Yes No

Does the proposed sign change an on-premise sign to an off-premise/advertising sign? Yes No

Section 6 - Attestation and Signatures

We, the undersigned, under penalty of perjury, do hereby affirm and attest that the above information is true, complete, and correct and acknowledge that incorrect information is grounds to revoke or rescind a permit.

Owner of Real Property: _____ Date _____

Lessee of Real Property: _____ Date _____

Expediter: _____ Date _____

Supervising Electrician: _____ Date _____

Sign Erector: _____ Date _____

Picture or rendering must be attached depicting sign placement with before and after view.

For Office Use

ZONING	PUBLIC WAY

Sign Review Fee:

Zoning Review Fee: \$ _____ Total Fee: \$ _____

Amount Paid: \$ _____ Balance Due: \$ _____

PERMIT IS VALID FOR A PERIOD OF FIVE YEARS AFTER ISSUANCE. IT IS SOLELY THE RESPONSIBILITY OF THE OWNER OR LESSEE TO FILE FOR RENEWAL

* Once zoning fee is paid, this application is valid for a period of up to six months from payment date.

Applies to sign permits applied for on or after April 2, 2014.

City of Chicago
Mayor Rahm Emanuel



Department of Buildings
Felicia Davis, Commissioner

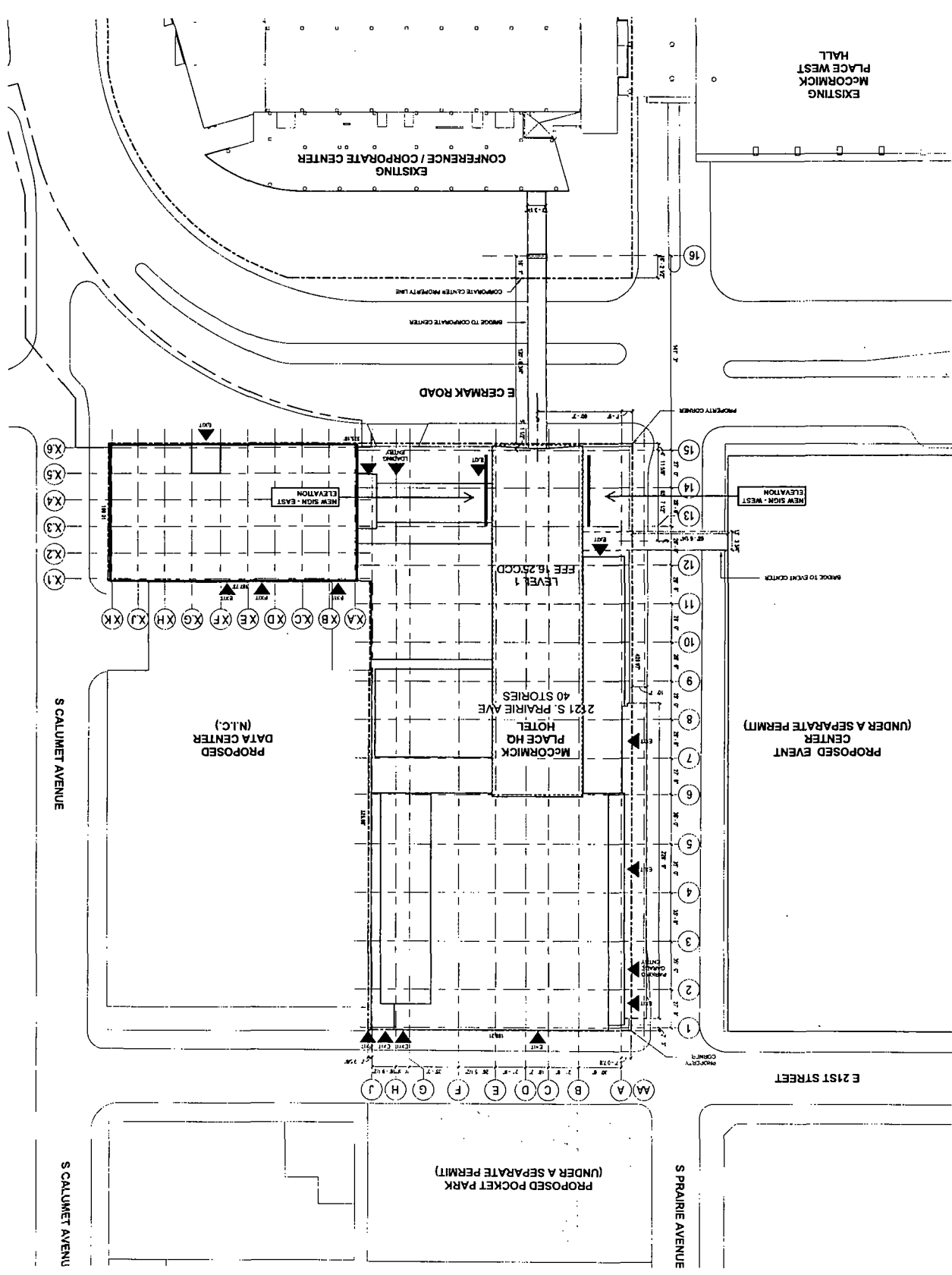

SIGN SPECIFICATIONS

Lighting: LED

Voltage: 12.02 a @ 120 v / 6.22 a @ 277 v

[A] - ILLUMINATED LOGO

Description: Face-Lit Flex-Face Cabinet

Depth: 6 625"

Face Color: Digital printed flex face to match

3M 3630-2382 Red

Return Color: Painted to match Matthews

MP06937 Red (stain)

Installation: Cabinet frame bolted to knife plates set into glass curtain wall

[B] - ILLUMINATED LETTERS

Description: Face-Lit Letters

Depth: 5"

Face Color: 2447 White Acrylic

Trim-Cap Color: 1" White

Return Color: White (stain)

Installation: Mounted flush to aluminum tube rail

[C] - MOUNTING RAIL

Material: Aluminum Tube

Depth: 2 5" x 2 5" x 1/4"

Color: Painted Matte Black

Installation: Bolted to knife plates set into glass curtain wall

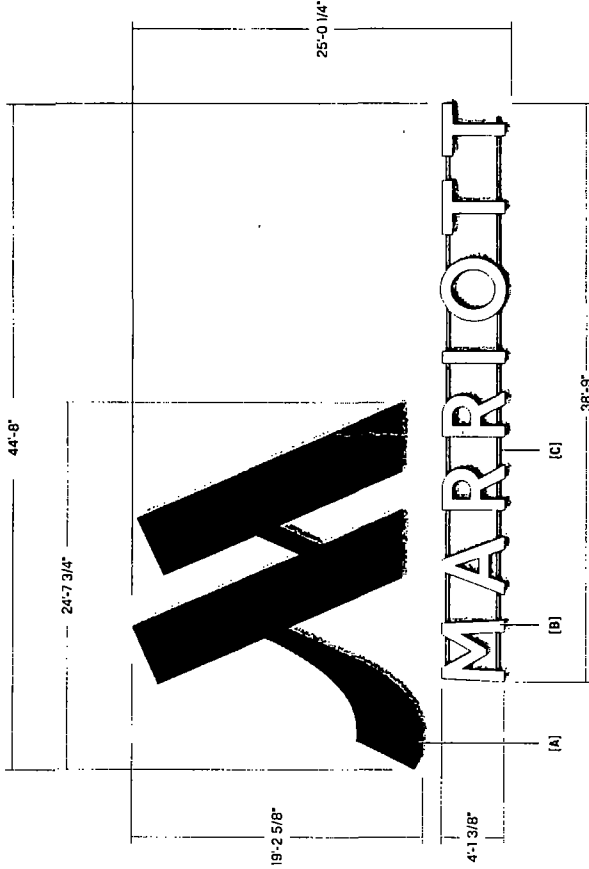

93 S. 72nd St., West Allis, WI 53214
414.493.4010 • www.poblocki.com

This document is owned by and the intellectual property of the individual or company who has provided the information. It is to be used only for the project and location specified. No reproduction, distribution, or other use of this document without the prior written consent of the individual or company who has provided the information is permitted. The information is provided "as is" and the user assumes all responsibility for its use. The user agrees to indemnify and hold harmless the individual or company who has provided the information from any and all claims, damages, losses, and expenses, including reasonable attorneys' fees, that may be incurred by the user in connection with the use of this document.

Project

McCormick Place

Chicago, IL

Scale: 1/8"=1'

Original Page Size: 11" x 17"

Notes

Revisions	By	Date
REV DESCRIPTION		
01	pm	12/18/16
02	eb	02/10/16

Prep: Dan Schumann
Drawn by: James Jacobson
Orig Date: 11/18/16
Sign Loc. No.:

LL-01
Lit Letters
Sign Type

75130 J01

ppp - Project - Job No

Drawn

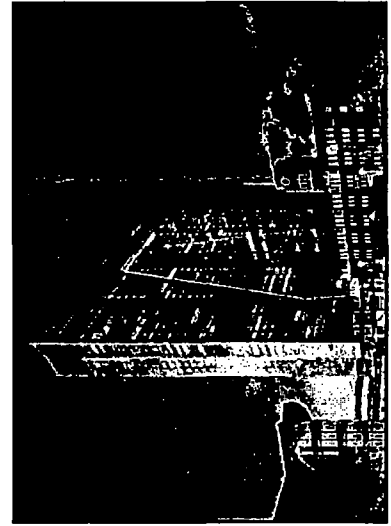

Southeast Side Night View NTS

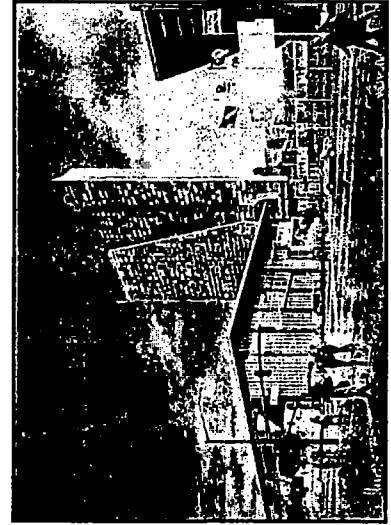

Southwest Side Night View NTS

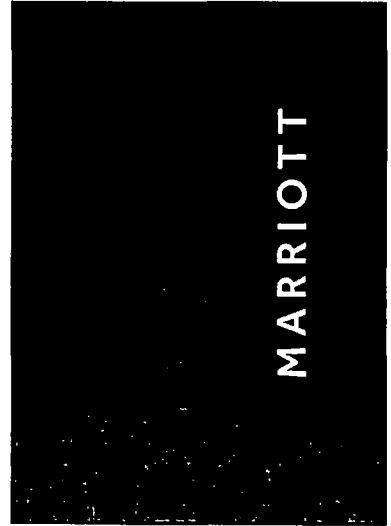

Night View: NTS

