



City of Chicago



O2015-5991

Office of the City Clerk

Document Tracking Sheet

Meeting Date:	7/29/2015
Sponsor(s):	Arena (45)
Type:	Ordinance
Title:	Grant(s) of privilege in public way for Walgreen No. 09038 - light fixtures
Committee(s) Assignment:	Committee on Transportation and Public Way

ORDINANCE
WALGREENS #09038
Acct. No. 147 - 100
Permit No. 1119714

Be It Ordained by the City Council of the City of Chicago:

SECTION 1. Permission and authority are hereby given and granted to WALGREENS #09038, upon the terms and subject to the conditions of this ordinance to maintain and use, as now constructed, six (6) Light Fixture(s) projecting over the public right-of-way adjacent to its premises known as 4001 W. Irving Park Rd..

Said Light Fixture(s) at Irving Park measure(s):

Six (6) at one point five (1.5) foot in length, one (1) foot in width and eleven (11) feet above grade level.

The location of said privilege shall be as shown on prints kept on file with the Department of Business Affairs and Consumer Protection and the Office of the City Clerk.

Said privilege shall be constructed in accordance with plans and specifications approved by the Department of Transportation (Division of Project Development).

This grant of privilege in the public way shall be subject to the provisions of Section 10-28-015 and all other required provisions of the Municipal Code of Chicago.

The grantee shall pay to the City of Chicago as compensation for the privilege #1119714 herein granted the sum of one hundred (\$100.00) per annum in advance.

A 25% penalty will be added for payments received after due date.

The permit holder agrees to hold the City of Chicago harmless for any damage, relocation or replacement costs associated with damage, relocation or removal of private property caused by the City performing work in the public way.

Authority herein given and granted for a period of five (5) years from and after 06/30/2014.

Alderman

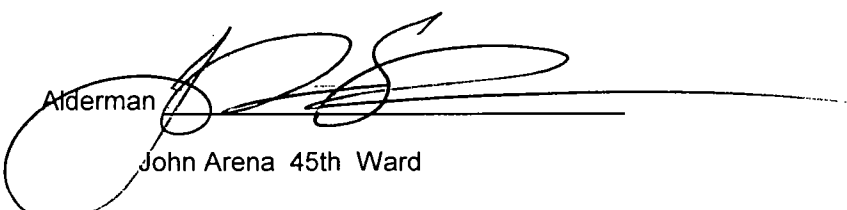

John Arena 45th Ward

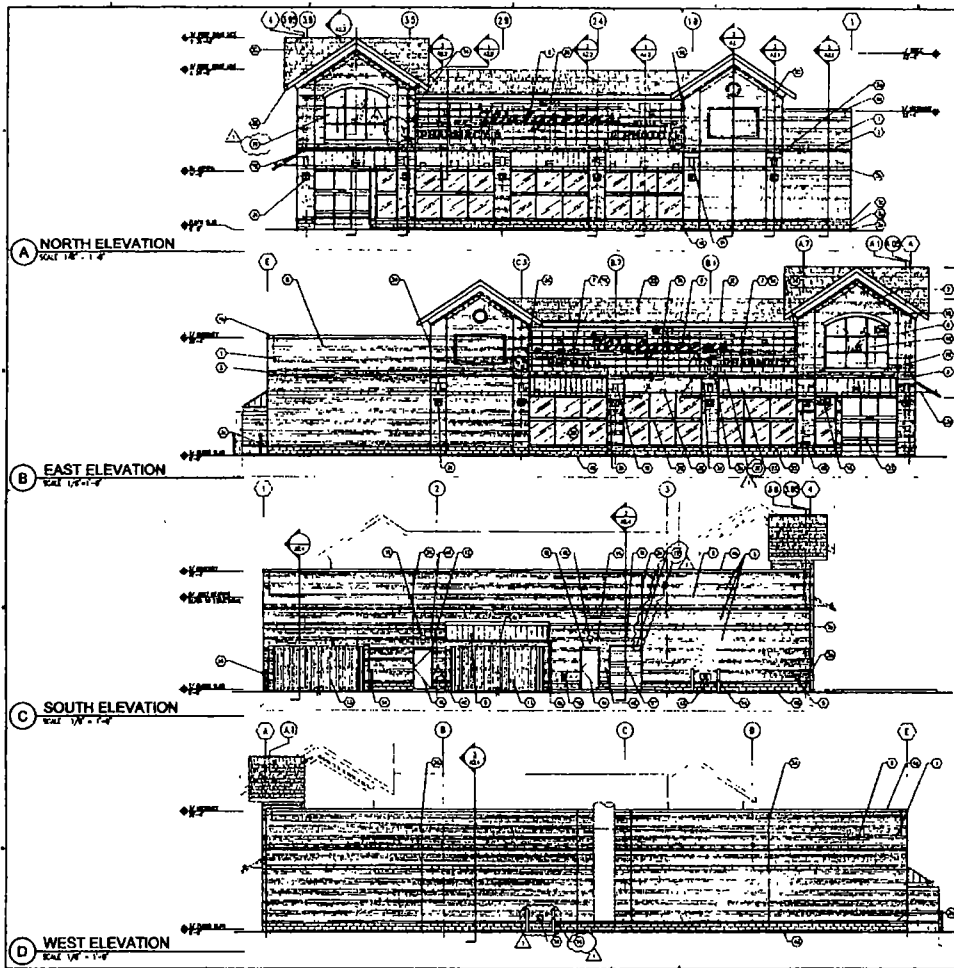

- EXTERIOR ELEVATIONS**
1. ALL SURFACES TO BE FINISHED WITH THE FOLLOWING:
 - a. BRICK - ALL EXTERIOR WALLS
 - b. CONCRETE - ALL FOUNDATIONS
 - c. STUCCO - ALL INTERIOR WALLS
 - d. PLASTER - ALL INTERIOR CEILING
 - e. PAINT - ALL INTERIOR SURFACES
 2. ALL WINDOWS TO BE DOUBLE GLAZED WITH 1/2" AIR SPACE BETWEEN GLAZES.
 3. ALL DOORS TO BE SOLID CORE WITH 1 1/2" MINIMUM THICKNESS.
 4. ALL ROOFING TO BE ASPH/FLT ON 2" MINIMUM INSULATION.
 5. ALL EXTERIOR ROOFING TO BE 18 GA. GALV. STEEL.
 6. ALL EXTERIOR ROOFING TO BE 18 GA. GALV. STEEL.
 7. ALL EXTERIOR ROOFING TO BE 18 GA. GALV. STEEL.
 8. ALL EXTERIOR ROOFING TO BE 18 GA. GALV. STEEL.
 9. ALL EXTERIOR ROOFING TO BE 18 GA. GALV. STEEL.
 10. ALL EXTERIOR ROOFING TO BE 18 GA. GALV. STEEL.
 11. ALL EXTERIOR ROOFING TO BE 18 GA. GALV. STEEL.
 12. ALL EXTERIOR ROOFING TO BE 18 GA. GALV. STEEL.
 13. ALL EXTERIOR ROOFING TO BE 18 GA. GALV. STEEL.
 14. ALL EXTERIOR ROOFING TO BE 18 GA. GALV. STEEL.
 15. ALL EXTERIOR ROOFING TO BE 18 GA. GALV. STEEL.
 16. ALL EXTERIOR ROOFING TO BE 18 GA. GALV. STEEL.
 17. ALL EXTERIOR ROOFING TO BE 18 GA. GALV. STEEL.
 18. ALL EXTERIOR ROOFING TO BE 18 GA. GALV. STEEL.
 19. ALL EXTERIOR ROOFING TO BE 18 GA. GALV. STEEL.
 20. ALL EXTERIOR ROOFING TO BE 18 GA. GALV. STEEL.
 21. ALL EXTERIOR ROOFING TO BE 18 GA. GALV. STEEL.
 22. ALL EXTERIOR ROOFING TO BE 18 GA. GALV. STEEL.
 23. ALL EXTERIOR ROOFING TO BE 18 GA. GALV. STEEL.
 24. ALL EXTERIOR ROOFING TO BE 18 GA. GALV. STEEL.
 25. ALL EXTERIOR ROOFING TO BE 18 GA. GALV. STEEL.
 26. ALL EXTERIOR ROOFING TO BE 18 GA. GALV. STEEL.
 27. ALL EXTERIOR ROOFING TO BE 18 GA. GALV. STEEL.
 28. ALL EXTERIOR ROOFING TO BE 18 GA. GALV. STEEL.
 29. ALL EXTERIOR ROOFING TO BE 18 GA. GALV. STEEL.
 30. ALL EXTERIOR ROOFING TO BE 18 GA. GALV. STEEL.
 31. ALL EXTERIOR ROOFING TO BE 18 GA. GALV. STEEL.
 32. ALL EXTERIOR ROOFING TO BE 18 GA. GALV. STEEL.
 33. ALL EXTERIOR ROOFING TO BE 18 GA. GALV. STEEL.
 34. ALL EXTERIOR ROOFING TO BE 18 GA. GALV. STEEL.
 35. ALL EXTERIOR ROOFING TO BE 18 GA. GALV. STEEL.
 36. ALL EXTERIOR ROOFING TO BE 18 GA. GALV. STEEL.
 37. ALL EXTERIOR ROOFING TO BE 18 GA. GALV. STEEL.
 38. ALL EXTERIOR ROOFING TO BE 18 GA. GALV. STEEL.
 39. ALL EXTERIOR ROOFING TO BE 18 GA. GALV. STEEL.
 40. ALL EXTERIOR ROOFING TO BE 18 GA. GALV. STEEL.
 41. ALL EXTERIOR ROOFING TO BE 18 GA. GALV. STEEL.
 42. ALL EXTERIOR ROOFING TO BE 18 GA. GALV. STEEL.
 43. ALL EXTERIOR ROOFING TO BE 18 GA. GALV. STEEL.
 44. ALL EXTERIOR ROOFING TO BE 18 GA. GALV. STEEL.
 45. ALL EXTERIOR ROOFING TO BE 18 GA. GALV. STEEL.
 46. ALL EXTERIOR ROOFING TO BE 18 GA. GALV. STEEL.
 47. ALL EXTERIOR ROOFING TO BE 18 GA. GALV. STEEL.
 48. ALL EXTERIOR ROOFING TO BE 18 GA. GALV. STEEL.
 49. ALL EXTERIOR ROOFING TO BE 18 GA. GALV. STEEL.
 50. ALL EXTERIOR ROOFING TO BE 18 GA. GALV. STEEL.
 51. ALL EXTERIOR ROOFING TO BE 18 GA. GALV. STEEL.
 52. ALL EXTERIOR ROOFING TO BE 18 GA. GALV. STEEL.
 53. ALL EXTERIOR ROOFING TO BE 18 GA. GALV. STEEL.
 54. ALL EXTERIOR ROOFING TO BE 18 GA. GALV. STEEL.
 55. ALL EXTERIOR ROOFING TO BE 18 GA. GALV. STEEL.
 56. ALL EXTERIOR ROOFING TO BE 18 GA. GALV. STEEL.
 57. ALL EXTERIOR ROOFING TO BE 18 GA. GALV. STEEL.
 58. ALL EXTERIOR ROOFING TO BE 18 GA. GALV. STEEL.
 59. ALL EXTERIOR ROOFING TO BE 18 GA. GALV. STEEL.
 60. ALL EXTERIOR ROOFING TO BE 18 GA. GALV. STEEL.
 61. ALL EXTERIOR ROOFING TO BE 18 GA. GALV. STEEL.
 62. ALL EXTERIOR ROOFING TO BE 18 GA. GALV. STEEL.
 63. ALL EXTERIOR ROOFING TO BE 18 GA. GALV. STEEL.
 64. ALL EXTERIOR ROOFING TO BE 18 GA. GALV. STEEL.
 65. ALL EXTERIOR ROOFING TO BE 18 GA. GALV. STEEL.
 66. ALL EXTERIOR ROOFING TO BE 18 GA. GALV. STEEL.
 67. ALL EXTERIOR ROOFING TO BE 18 GA. GALV. STEEL.
 68. ALL EXTERIOR ROOFING TO BE 18 GA. GALV. STEEL.
 69. ALL EXTERIOR ROOFING TO BE 18 GA. GALV. STEEL.
 70. ALL EXTERIOR ROOFING TO BE 18 GA. GALV. STEEL.
 71. ALL EXTERIOR ROOFING TO BE 18 GA. GALV. STEEL.
 72. ALL EXTERIOR ROOFING TO BE 18 GA. GALV. STEEL.
 73. ALL EXTERIOR ROOFING TO BE 18 GA. GALV. STEEL.
 74. ALL EXTERIOR ROOFING TO BE 18 GA. GALV. STEEL.
 75. ALL EXTERIOR ROOFING TO BE 18 GA. GALV. STEEL.
 76. ALL EXTERIOR ROOFING TO BE 18 GA. GALV. STEEL.
 77. ALL EXTERIOR ROOFING TO BE 18 GA. GALV. STEEL.
 78. ALL EXTERIOR ROOFING TO BE 18 GA. GALV. STEEL.
 79. ALL EXTERIOR ROOFING TO BE 18 GA. GALV. STEEL.
 80. ALL EXTERIOR ROOFING TO BE 18 GA. GALV. STEEL.
 81. ALL EXTERIOR ROOFING TO BE 18 GA. GALV. STEEL.
 82. ALL EXTERIOR ROOFING TO BE 18 GA. GALV. STEEL.
 83. ALL EXTERIOR ROOFING TO BE 18 GA. GALV. STEEL.
 84. ALL EXTERIOR ROOFING TO BE 18 GA. GALV. STEEL.
 85. ALL EXTERIOR ROOFING TO BE 18 GA. GALV. STEEL.
 86. ALL EXTERIOR ROOFING TO BE 18 GA. GALV. STEEL.
 87. ALL EXTERIOR ROOFING TO BE 18 GA. GALV. STEEL.
 88. ALL EXTERIOR ROOFING TO BE 18 GA. GALV. STEEL.
 89. ALL EXTERIOR ROOFING TO BE 18 GA. GALV. STEEL.
 90. ALL EXTERIOR ROOFING TO BE 18 GA. GALV. STEEL.
 91. ALL EXTERIOR ROOFING TO BE 18 GA. GALV. STEEL.
 92. ALL EXTERIOR ROOFING TO BE 18 GA. GALV. STEEL.
 93. ALL EXTERIOR ROOFING TO BE 18 GA. GALV. STEEL.
 94. ALL EXTERIOR ROOFING TO BE 18 GA. GALV. STEEL.
 95. ALL EXTERIOR ROOFING TO BE 18 GA. GALV. STEEL.
 96. ALL EXTERIOR ROOFING TO BE 18 GA. GALV. STEEL.
 97. ALL EXTERIOR ROOFING TO BE 18 GA. GALV. STEEL.
 98. ALL EXTERIOR ROOFING TO BE 18 GA. GALV. STEEL.
 99. ALL EXTERIOR ROOFING TO BE 18 GA. GALV. STEEL.
 100. ALL EXTERIOR ROOFING TO BE 18 GA. GALV. STEEL.

Walgreens

Araline Associates Ltd.
ARCHITECTS

CENTRUM PROPERTIES
225 WEST HUBBARD STREET
CHICAGO, ILLINOIS, 60610

SIGN AREA SUMMARY

TYPE	AREA (SQ. FT.)	PERCENTAGE
ELEVATION A NORTH	112.5	11.25
ELEVATION B EAST	112.5	11.25
ELEVATION C SOUTH	112.5	11.25
ELEVATION D WEST	112.5	11.25
TOTAL SIGNAGE AREA	450.0	45.00

NO.	DESCRIPTION	DATE
1	ISSUED FOR PERMITS	11/15/88
2	ISSUED FOR CONSTRUCTION	11/15/88
3	ISSUED FOR SIGNAGE	11/15/88

NO.	DESCRIPTION	DATE
1	ISSUED FOR PERMITS	11/15/88
2	ISSUED FOR CONSTRUCTION	11/15/88
3	ISSUED FOR SIGNAGE	11/15/88

THIS DOCUMENT IS THE PROPERTY OF ARALINE ASSOCIATES LTD. IT IS TO BE USED ONLY FOR THE PROJECT AND SITE SPECIFICALLY IDENTIFIED HEREON. IT IS NOT TO BE REPRODUCED, COPIED, OR TRANSMITTED IN ANY FORM OR BY ANY MEANS, ELECTRONIC OR MECHANICAL, INCLUDING PHOTOCOPYING, RECORDING, OR BY ANY INFORMATION STORAGE AND RETRIEVAL SYSTEM, WITHOUT THE WRITTEN PERMISSION OF ARALINE ASSOCIATES LTD.

PROJECT NO. 88-001
DATE: 11/15/88
SCALE: AS SHOWN

A2.0



07/29/2015

Alderman John Arena
Ward # 45
City of Chicago
City Hall, Room 300
121 North LaSalle Street
Chicago, Illinois 60602

Re: An ordinance to use and maintain a portion of the public right-of-way for **six (6) light fixture(s)** for **WALGREENS #09038**, adjacent to the premises known as **4001 W. Irving Park Rd.**

Dear Alderman **John Arena**:

The applicant referenced above has requested the use of the public right-of-way for a **light fixture(s)**. An ordinance has been prepared by the Department of Business Affairs and Consumer Protection – Small Business Center - Public Way Use Unit for presentation to the City Council. Because this request was made for properties located in your ward, as approved by you as per the attached, I respectfully request that you introduce the attached ordinance at the next City Council meeting.

If you have any questions regarding this ordinance, please contact Anthony Bertuca at (312) 744-5506.

Department of Business Affairs and Consumer Protection