



Office of the City Clerk



Or2012-738

Office of the City Clerk

City Council Document Tracking Sheet

Meeting Date:	12/12/2012
Sponsor(s):	Cardenas, George A. (12)
Type:	Order
Title:	Issuance of permits for sign(s)/signboard(s) at 3223 W 36th St
Committee(s) Assignment:	Committee on Zoning, Landmarks and Building Standards

Committee on Zoning, Landmarks, and Building Standards

(Signs)

ORDERED, That the Commissioner of Buildings is hereby directed to issue a sign permit to: (Contractor's name and address)

H.M. Witt & Co.
3313 West Newport Avenue
Chicago, Illinois 60618

for the erection of a sign/signboard over 24 feet in height and/or over 100 square feet (in area of one face) at: (Business Name & Address)

United Rentals
3223 West 36th Street
Chicago, Illinois 60632

Dimensions: Length 16 feet Height 8 feet
Height above grade/roof to top of sign 16 feet
TOTAL SQUARE FOOT AREA: 128 feet

Such sign(s) shall comply with all applicable provisions of TITLE 17 of the Chicago Zoning Ordinance and all other applicable provisions of the Municipal Code of the City of Chicago governing the construction and maintenance of outdoor signs, signboards and structures.

GEORGE A. CARDENAS
Alderman, 12th Ward

CITY OF CHICAGO
DEPARTMENT OF BUILDINGS
Sign Permit Application

APPROVAL NUMBER	APPLICATION NUMBER 100469266	ANNUAL FEE	WORK CODE	DRAWINGS ATTACHED <input checked="" type="checkbox"/> YES <input type="checkbox"/> NO
DATE OF APPLICATION 12/03/2012			TYPE OF SIGN SIGNBOARD	
ADDRESS OF SIGN 3223 W 36TH ST, 60632-			LENGTH	FT. IN 16 0
BUILDING	ORIGINAL PERMIT NUMBER	HEIGHT	FT. IN 8 0	
TYPE OF PERMIT NEW CONSTRUCTION (SIGN)			AREA	SQ. FT. WEIGHT 128 350
PAYER OF ANNUAL INSPECTION COHEN, ARI 3636 S. KEDZIE AVENUE CHICAGO, IL 60632 (773)254-3232			SIGN HEIGHT ABOVE GRADE/ROOF FT 8	
SIGN MANUFACTURER UNKNOWN			SHAPE OF SIGN REGULAR	
ADDRESS WHERE SIGN CAN BE SEEN PRIOR TO ERECTION			SIGN WILL READ UNITED RENTALS	
TICKET NUMBER 0	REINSPECTION CONTROL NUMBER	NO. OF LAMPS		
TYPE OF SUPPORT FOR SIGN GROUND STRUCTURE			TOTAL WATTAGE	
SIGN BOARD SUPPORT MEMBERS WOOD			TYPE OF LAMP	
ANNUAL FEE			NO. OF BALLAST/TRANSFORMERS	
CONSTRUCTION FEE	200.00	INPUT OF TRANSFORMERS		
1017 B FEE		CONTRACTOR WILL INSTALL		
TOTAL FEE	200.00	<input checked="" type="checkbox"/> FEEDERS <input checked="" type="checkbox"/> CUSTOMER LEADS		
AMOUNT PAID	200.00	TYPE OF SWITCH		
BALANCE DUE		LOCATION OF SWITCH		
Check # for Zoning			SIGN LOCATION DIGITALLY PRINTED VINYL FACE APPLIED TO FREESTANDING WOOD STRUCTURE ON EAST ELEVATION	
Check # for DCAP				

The undersigned certify that the statements in this application are true and correct and that all work done under the proposed permit will conform to the requirements of the Chicago Municipal Code

ELECT CONTR	REG. NO.	BOND NO.	REG. NO. N93128
ADDRESS		SIGN ERECTOR HM WITT	SIGNER
SUPERVISOR SIGNATURE		ADDRESS 3313 W. NEWPORT CHICAGO IL, 60618-	
		SIGNATURE <i>[Signature]</i>	

This permit issued on this application will authorize only signs here applied for. If other signs are to be erected they must be covered by additional permits.

City of Chicago
 Rahm Emanuel, Mayor



Department of Buildings
 Michael Merchant, Commissioner

TYPE OF BUSINESS INDUST _____ Other: _____ Name: _____ LIC #: _____ Renewal Date: _____	SIGN BOND REQUIRED? <input type="checkbox"/> YES COUNCIL ORDER REQUIRED <input checked="" type="checkbox"/> YES IS SPECIAL PERMISSION REQUIRED FROM CHIEF ELECTRICAL <input type="checkbox"/> YES IF YES, ATTACH LETTER OF REQUEST TIME STAMP
Projects Over: <input checked="" type="checkbox"/> Private Property <input checked="" type="checkbox"/> Public Way Grant Permit #: _____ <input type="checkbox"/> Planned Development/Manufacturing PMD/PD#: _____ Zoning District: <u>M3</u> Other: <u>3</u>	TYPE OF SIGN: <input type="checkbox"/> ADVERTISING <input type="checkbox"/> ILLUMINATE <input type="checkbox"/> MOVEABLE <input checked="" type="checkbox"/> BUSINESS <input type="checkbox"/> FLASHING
TOTAL STREET FRONTAGE OF LOT (IN FEET) _____ 1,500 TOTAL AREA OF NEW SIGN (SQ.FT.) _____ 128 TOTAL AREA OF ALL SIGNS ON LOT (SQ.FT.) _____ 854 HEIGHT OF SIGN ABOVE GRADE (TO TOP) _____ 16ft 0in	SIGN CLERK _____ APPROVED FOR PERMIT _____
DISTANCE OF CURB LINE OUTER EDGE (ft) _____ 185 DISTANCE OF STRUCTURE INNER EDGE (ft) _____ 185 DISTANCE FROM (A): A. PUBLIC PARK (OVER 10 ACRES) _____ 2,200 B. EXPRESSWAY (IF LESS THAN 1,000 FT.) _____ 185 C. RESIDENCE DISTRICT (ADVERTISING SIGNS ONLY) _____ 1,170	REMARKS
IF REPLACEMENT SIGN OR CHANGE OF FACE, WHAT DOES THE EXISTING SIGN READ? Original Payee: _____ Landmark Hold: <input type="checkbox"/> Status: _____	ZONING (OFFICE USE ONLY)

CITY OF CHICAGO
DEPARTMENT OF ZONING AND LAND USE PLANNING
SIGN SITE PLAN
(ALL INFORMATION MUST BE COMPLETED AND LEGIBLE)

Site Address: 3223 W. 36th St. 2 of 2 applications

Sign Company: H. M. Witt Co Rep Name: BRIAN SHIPAN

Phone (773) 250-5000 EXT 313 (Below: Building, streets and location of sign on lot or structure)
North

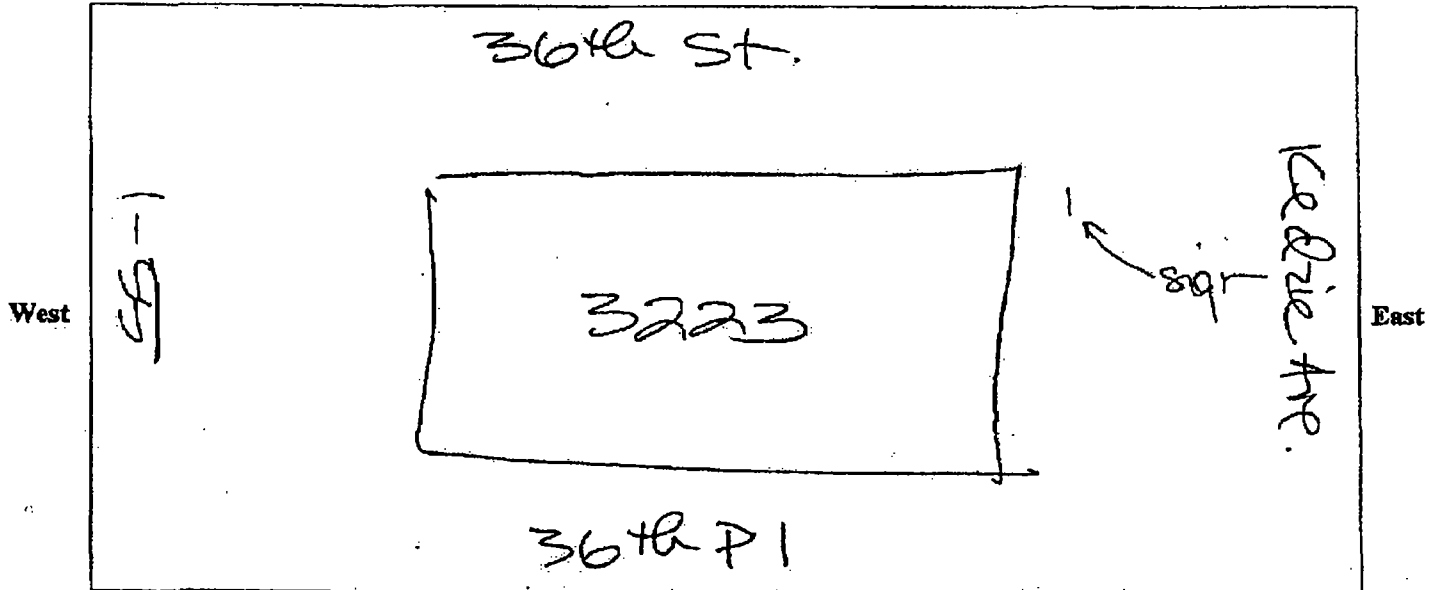

South

SIGN USE:
Bus. ID (On-premise)
Business Lice. #

Advertising (Off-premise)

PERMIT TYPE:
New Construction
Change of Face
Previous Permit #

TYPE OF SIGN:
Flat Wall
Freestanding
Awning
Marquee
High Rise Building
Projecting Private
Projecting Public Way
Public Way Use -Permit #

SIGN CHARACTERISTICS:
Non-Illuminated
Illuminated
Changing Image
Video Display
Flashing

DISTANCE FROM:
Curb Line: 185
Expressway, Toll Roads
or Major Route
(n/a if over 1000 ft) 185
Park (over 10 acres) 2200
Residential Zone 1170
Existing Off-premise on
same side of street: n/a

TOTAL SQUARE FOOTAGE:
Square footage of this proposed sign 128
Gross area of all proposed signs 854
Area of all existing signs
(not including proposed) on Zoning Lot 0

Signature: [Handwritten Signature]

Date: 12/3/12

