



Office of the City Clerk



Or2012-479

Office of the City Clerk

City Council Document Tracking Sheet

Meeting Date:	9/12/2012
Sponsor(s):	Mell, Richard F. (33)
Type:	Order
Title:	Issuance of permits for sign(s)/signboard(s) at 3400 W Montrose Ave
Committee(s) Assignment:	Committee on Zoning, Landmarks and Building Standards

Committee on Buildings

(Signs)

ORDERED, That the Commissioner of Buildings is hereby directed to issue a sign permit to: (Contractor's name and address)

American Public Art
3654 North Cicero Avenue
Chicago, Illinois 60641

for the erection of a sign/signboard over 24 feet in height and/or over 100 square feet (in area of one face) at: (Business Name & Address)

Betty's and Nick's Hair Cut
3400 West Montrose Avenue
Chicago, Illinois 60618

Dimensions: Length 80 feet Height 4 feet
Height above grade/roof to top of sign 11 feet
TOTAL SQUARE FOOT AREA: 320 feet

Such sign(s) shall comply with all applicable provisions of TITLE 17 of the Chicago Zoning Ordinance and all other applicable provisions of the Municipal Code of the City of Chicago governing the construction and maintenance of outdoor signs, signboards and structures.



RICHARD F. MELL
Alderman, 33rd Ward

PUBLIC WAY USE UNIT: PERMIT INFORMATION SHEET

08/02/2011 - Lisa Pusateri

DBA Name BETTY'S & NICK'S MONTROSE

Location 3400 W. MONTROSE AVE.

Zip Code 60618

Account Number 360041

Site Number 1

Area PERMIT

Permit Type SIGN

Permit Number 1097714

Next steps: Department of Buildings – Permit process for signs

Your Public Way Use permit number is shown above. This number is to be used for each item on your DOB application and is needed for the Buildings (DOB) online sign application located @ www.cityofchicago.org/buildings. All signs, canopies, banners, marquees and awnings require a buildings permit. Only a licensed sign crector may apply for the Buildings permit online. The Buildings permit application will ask for the Public Way Use permit number supplied above. For additional information please contact the Buildings Department at (312) 744-3400.

Please return the completed Public Way Use application to City Hall - 121 N. LaSalle Street, Chicago, IL 60602 Room 800. The completed application package must include a copy of the completed DOB application and the Public Way Use application. The Public Way Use application must contain the Alderman's signature, site plans on 8 1/2 X 11 paper, photos of the item(s), the signed Acceptance letter and a copy of the insurance certificate. For additional information please contact BACP at (312)-74-GOBIZ (312-744-6249).



CITY OF CHICAGO

DEPARTMENT OF BUILDINGS

Sign Permit Application

APPROVAL NUMBER 21229	APPLICATION NUMBER 100423038	ANNUAL FEE	WORK CODE	DRAWINGS ATTACHED <input type="checkbox"/> YES <input type="checkbox"/> NO
--------------------------	---------------------------------	------------	-----------	---

DATE OF APPLICATION 12/23/2011	
ADDRESS OF SIGN 3400 W MONTROSE AVE, 60618-	
BUILDING	ORIGINAL PERMIT NUMBER
TYPE OF PERMIT NEW CONSTRUCTION (SIGN)	
PAYER OF ANNUAL INSPECTION MEHMITI, ABDULE 3400 W. MONTROSE CHICAGO, IL 60618 (773)478-4372	
SIGN MANUFACTURER SURE LIGHT	
ADDRESS WHERE SIGN CAN BE SEEN PRIOR TO ERECTION	
TICKET NUMBER 0	REINSPECTION CONTROL NUMBER
TYPE OF SUPPORT FOR SIGN BUILDING	
SIGN BOARD SUPPORT MEMBERS STEEL	
ANNUAL FEE	
CONSTRUCTION FEE	200.00
1017 B FEE	
TOTAL FEE	200.00
AMOUNT PAID	200.00
BALANCE DUE	
<input type="checkbox"/> Check # for Zoning <input type="checkbox"/> Check # for DCAP	

TYPE OF SIGN SIGNBOARD					
LENGTH	FT 80	IN	HEIGHT	FT 4	IN
AREA	SQ FT 320	WEIGHT		LBS 800	
SIGN HEIGHT ABOVE GRADE/ROOF					FT 11
SHAPE OF SIGN REGULAR					
SIGN WILL READ BETTY AND NICKS HAIR CUT					
NO. OF LAMPS 16			TOTAL WATTAGE 6000		
TYPE OF LAMP FLUORESCENT					
NO OF BALLAST/TRANSFORMERS 6			INPUT OF TRANSFORMERS 120		
CONTRACTOR WILL INSTALL			<input checked="" type="checkbox"/> FEEDERS <input checked="" type="checkbox"/> CUSTOMER LEADS		
TYPE OF SWITCH					
LOCATION OF SWITCH					
SIGN LOCATION SIGN ON ALL SIDES OF BUILDING TWO CORNERS, MOUNTED TO BUILDING					

The undersigned certify that the statements in this application are true and correct and that all work done under the proposed permit will conform to the requirements of the Chicago Municipal Code

REG NO	E63203
ELECT CONTR NOVAK ELECTRIC SIGN COMPANY	ELECTR
ADDRESS 1N211 FANCHON ST. CAROL STRAM, IL 60188-	
SUPERVISOR SIGNATURE	

BOND NO	REG NO	N93048
SIGN ERECTOR AMERICAN PUBLIC ART	SIGNER	
ADDRESS 3654 N. CICERO CHICAGO X IL, 60641		
SIGNATURE		

The permit issued on this application will authorize only signs here applied for. If other signs are to be erected they must be covered by additional permits

City of Chicago
Rahm Emanuel, Mayor



Department of Buildings
Michael Merchant, Commissioner

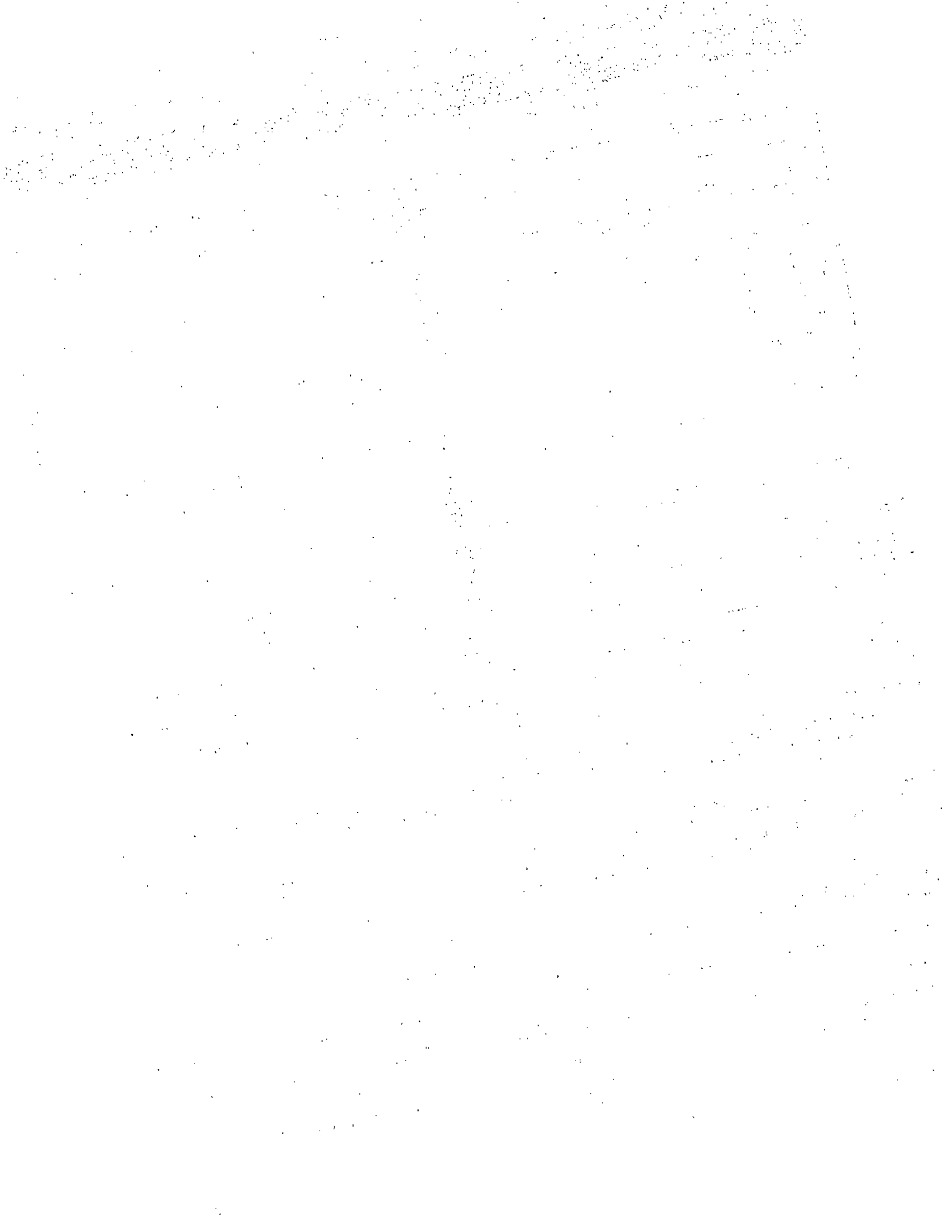

TYPE OF BUSINESS COMMERCIAL Other: <u>HAIR</u>	SIGN BOND REQUIRED? <input type="checkbox"/> YES
Name: <u>BETTY NICKS</u> LIC #: _____ Renewal Date: _____	COUNCIL ORDER REQUIRED. <input checked="" type="checkbox"/> YES
Projects Over: <input checked="" type="checkbox"/> Private Property <input checked="" type="checkbox"/> Public Way Grant Permit #: <u>1097714</u>	IS SPECIAL PERMISSION REQUIRED FROM CHIEF ELECTRICAL <input type="checkbox"/> YES IF YES, ATTACH LETTER OF REQUEST
<input type="checkbox"/> Planned Development/Manufacturing PMD/PD#: _____ Zoning District: <u>B2</u> Other: _____	TIME STAMP
TYPE OF SIGN: <input type="checkbox"/> ADVERTISING <input checked="" type="checkbox"/> ILLUMINATE <input type="checkbox"/> MOVEABLE <input checked="" type="checkbox"/> BUSINESS <input checked="" type="checkbox"/> FLASHING	
TOTAL STREET FRONTAGE OF LOT (IN FEET) <u>100</u>	
TOTAL AREA OF NEW SIGN (SQ.FT.) <u>320</u>	
TOTAL AREA OF ALL SIGNS ON LOT (SQ.FT.) <u>800</u>	
HEIGHT OF SIGN ABOVE GRADE (TO TOP) <u>15ft</u> in	
DISTANCE OF CURB LINE OUTER EDGE (ft) <u>6</u> DISTANCE OF STRUCTURE INNER EDGE (ft) <u>1</u>	SIGN CLERK _____ APPROVED FOR PERMIT _____
DISTANCE FROM (ft): A. PUBLIC PARK (OVER 10 ACRES) <u>500</u> B. EXPRESSWAY (IF LESS THAN 1,000 FT.) <u>1,000</u> C. RESIDENCE DISTRICT (ADVERTISING SIGNS ONLY) <u>500</u>	REMARKS
IF REPLACEMENT SIGN OR CHANGE OF FACE, WHAT DOES THE EXISTING SIGN READ? Original Payee: _____	
Landmark Held: <input type="checkbox"/> Status: _____	
ZONING (OFFICE USE ONLY)	

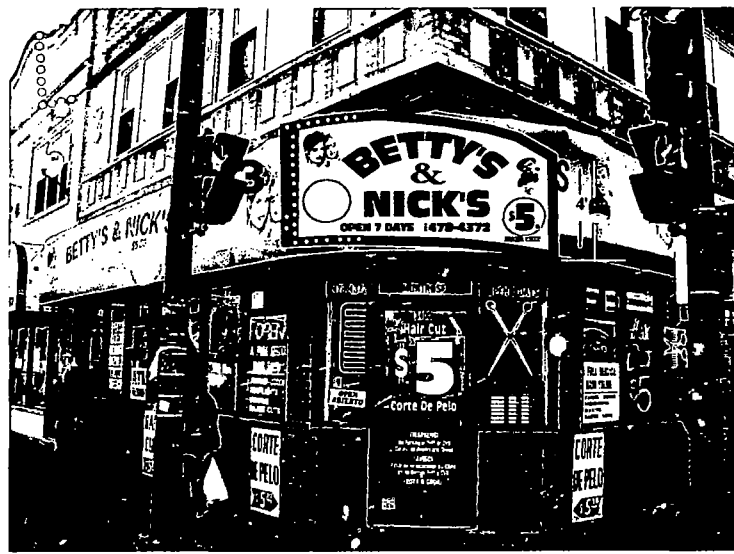

1

BETTYS & NICK'S
 HAIR CUT OR EYEBROWS WAX/THREADING **\$5**
 OPEN 7 DAYS 78 478-4372

2

BETTYS & NICK'S
 HAIR CUT OR EYEBROWS WAX/THREADING **\$5**
 OPEN 7 DAYS 78 478-4372

20'

3

BETTYS & NICK'S
 OPEN 7 DAYS 478-4372 **\$5**
 HAIR CUT

4'

9'

Replace awning with new sign boxes to rap around building

