



City of Chicago



Or2013-230

Office of the City Clerk

Document Tracking Sheet

Meeting Date:	5/8/2013
Sponsor(s):	Tunney, Thomas (44)
Type:	Order
Title:	Issuance of permits for sign(s)/signboard(s) at 666 W Diversey Pkwy
Committee(s) Assignment:	Committee on Zoning, Landmarks and Building Standards

COMMITTEE ON ZONING, LANDMARKS & BUILDING STANDARDS

(signs)

ORDERED, That the Commissioner of Buildings is hereby directed to issue a sign permit to:

**Landmark Sign Group
7424 Industrial Ave
Chesterton, IN 46304**

For the erection of a sign/signboard over 24 feet in height and/or over 100 square feet (in area of one face) at:

**Kuma's Too
666 W. Diversey Parkway
Chicago, IL 60614**

Dimensions: Length: 30 feet - 0 # inches Height: 4 feet - 0 # inches

Height above grade/roof to top of sign: 20 feet - 0 inches

TOTAL SQUARE FOOT AREA: 120 square feet

Such sign(s) shall comply with all applicable provisions of TITLE 17 of the Chicago Zoning Ordinance and all other applicable provisions of the Municipal Code of the CITY OF CHICAGO governing the construction and maintenance of outdoor sign, signboards and structures.

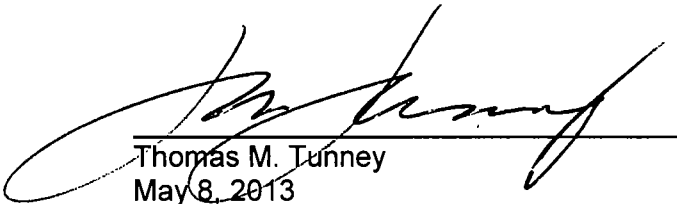
Thomas M. Tunney
May 8, 2013

1

2



7424 Industrial Avenue
 Chesterton, IN 46304
 Phone 219.762.8577
 Fax 219.762.8259
 www.landmarksign.com

PRINT #
JM-20935-1
 JASON MOOREHEAD
 LEG SALES REPRESENTATIVE

DATE
 11.29.12

CLIENT NAME
 KUMA'S TOO

666 W. DIVERSEY PKWY.
 CHICAGO, IL
 JOB LOCATION

JM 3/8" = 1'-0"
 DRAWN BY SCALE

REVISIONS:
 1.
26252
 01.14.13

Designed
 for
110 Volts
 Electrical Connection will be
 Visible within 5 Ft. at time of
 installation.
 Second trip will be charged
 at Time & Material!

THIS DRAWING IS THE PROPERTY OF
 LANDMARK SIGN GROUP, INC.
 NO REPRODUCTION OR TRANSMISSION IS
 PERMITTED WITHOUT THE WRITTEN
 CONSENT OF LANDMARK SIGN GROUP,
 INC. ANY REPRODUCTION OR
 TRANSMISSION WITHOUT THE WRITTEN
 CONSENT OF LANDMARK SIGN GROUP,
 INC. IS PROHIBITED.
 AN AGREEMENT OF UP TO 12 MONTHS WILL BE CHARGED
 FOR ANY REVISIONS OF THIS DRAWING.

By signing the Customer Acceptance on this print, I understand that I am accepting all aspects of this drawing. This includes A/Rework, Specifications, Dimensions, Spelling, and all other representations herein. I also understand that color reproductions on this print are approximate, and may not match manufacturers samples exactly.

Customer Acceptance SIGNATURE DATE IF REQUIRED: Landlord Acceptance SIGNATURE DATE

L.S.G. SALES INITIALS DATE

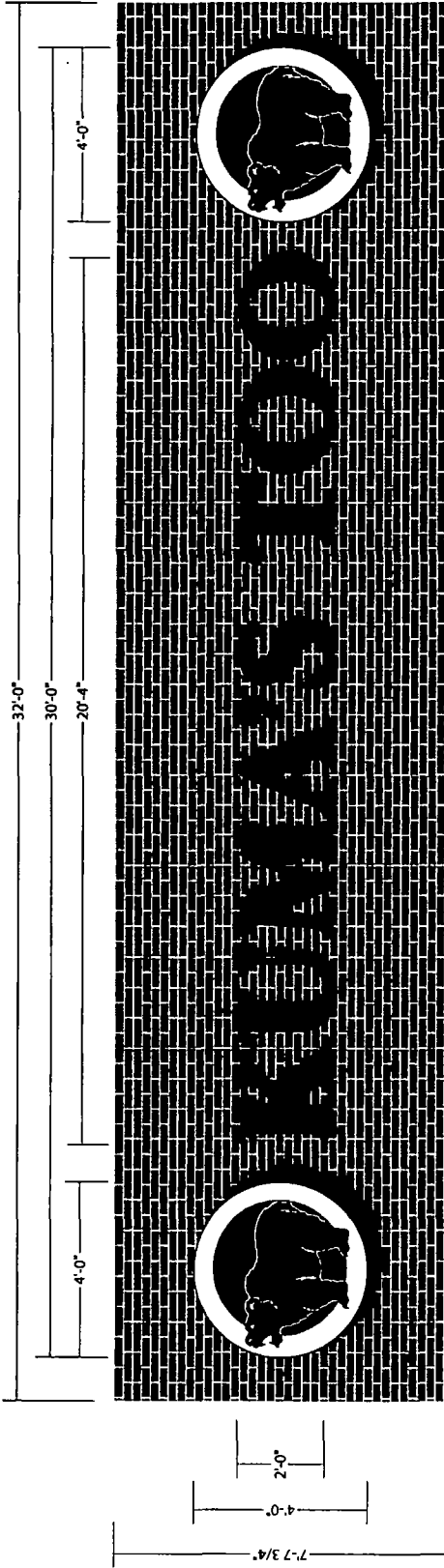

▶ ONE SET OF NON-ILLUMINATED PLASTIC FORMED LETTERS/ STUD MOUNTED FLUSH TO BRICK FASCIA/
 WITH TWO (2) PLEX FACE CHANNEL LOGOS WITH APPLIED TRANSLUCENT VINYL GRAPHICS/
 INTERNALLY ILLUMINATED WITH LEDs/ MOUNTED FLUSH TO BRICK FASCIA/
 TO REPLACE EXISTING

○ KUMA'S TOO = BLACK GEMINI PLASTIC FORMED LETTERS / GARAMOND BOLD ROUND-FACE
 CHANNEL LOGO FACES = MILK WHITE PLEX with APPLIED 230-44 TRANS ORANGE (PMS 165C) & BLACK VINYL
 TRIMCAP = 1" BLACK
 RETURNS = MAP BLACK
 ILLUMINATION = WHITE LEDs

2a-2stud

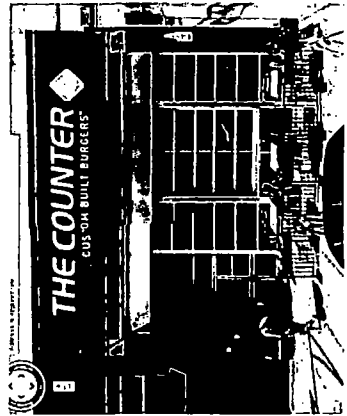
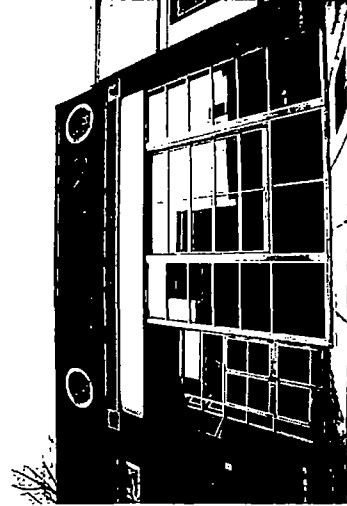
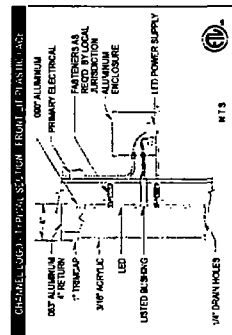
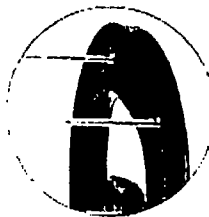

EXISTING - NTS

group

7424 Industrial Avenue
Chesterton, IN 46304
Phone 219.762.9577
Fax 219.762.4259

PRINT #
JM-20935-1
JASON MOOREHEAD
LSC SALES REPRESENTATIVE

11.29.12
DATE

KUMA'S TOO
CLIENT NAME

666 W. DIVERSEY PKWY.
CHICAGO, IL
JOB LOCATION

JM 3:8" = 1'-0"
DRAWN BY SCALE
REVISONS

1.

Designed for
110 volts

Electrical Connection will be visible within 5 Ft. at time of installation.
Special Trade Charges as Time & Material

THIS DRAWING IS THE PROPERTY OF LANDMARK SIGN GROUP, INC. NO PART OF THIS DRAWING IS TO BE REPRODUCED OR TRANSMITTED IN ANY FORM OR BY ANY MEANS, WITHOUT THE EXPRESS WRITTEN CONSENT OF LANDMARK SIGN GROUP, INC. ALL RIGHTS ARE RESERVED FOR ANY AND ALL FUTURE PATENTS.

By signing the Customer Acceptance on this print, I understand that I am accepting all aspects of this drawing as shown. I am accepting the design, dimensions, spelling, and all other representations herein. I am accepting the design, dimensions, spelling, and all other representations herein. I am accepting the design, dimensions, spelling, and all other representations herein.

DATE IF REQUIRED, SIGNATURE, ACCENTURE & SIGNATURE DATE

DATE IF REQUIRED, SIGNATURE, ACCENTURE & SIGNATURE DATE

DATE IF REQUIRED, SIGNATURE, ACCENTURE & SIGNATURE DATE

DATE IF REQUIRED, SIGNATURE, ACCENTURE & SIGNATURE DATE

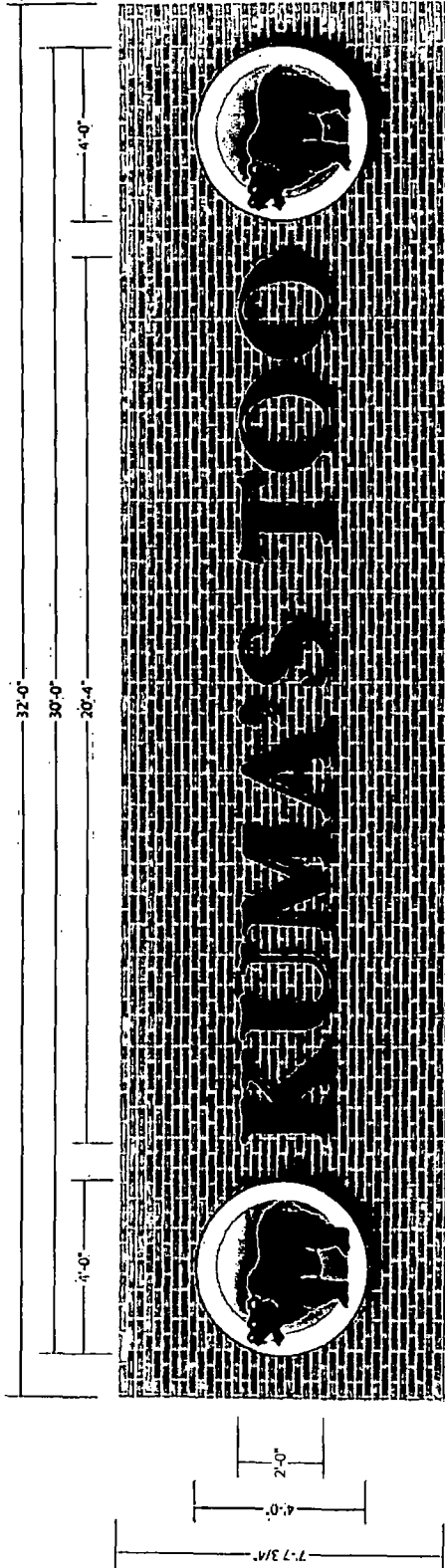

▲ ONE SET OF NON-ILLUMINATED PLASTIC FORMED LETTERS/ STUD MOUNTED FLUSH TO BRICK FASCIA/
WITH TWO (2) PLEX FACE CHANNEL LOGOS WITH APPLIED TRANSLUCENT VINYL GRAPHICS/
INTERNALLY ILLUMINATED WITH LEDS/ MOUNTED FLUSH TO BRICK FASCIA

○ KUMA'S TOO = BLACK GEMINI PLASTIC FORMED LETTERS / GARAMOND BOLD ROUND-FACE
CHANNEL LOGO FACES = MILK WHITE PLEX WITH APPLIED 230-44 TRANS ORANGE (PMS 1655C) & BLACK VINYL
TRIMCAP = 1" BLACK
RETURNS = MAP BLACK
ILLUMINATION = WHITE LEDS

2a-Stud

