



Office of the Chicago City  
Clerk



Or2011-856

Office of the City Clerk

City Council Document Tracking Sheet

<b>Meeting Date:</b>	9/8/2011
<b>Sponsor(s):</b>	Osterman, Harry (48)
<b>Type:</b>	Order
<b>Title:</b>	Issuance of permits for Sign(s)/Signboard(s) at 6120 N Broadway
<b>Committee(s) Assignment:</b>	Committee on Zoning, Landmarks and Building Standards



ALDERMAN HARRY OSTERMAN  
48TH WARD

Committee on Buildings

ORDERED, That the Commissioner of Buildings is hereby directed to issue a sign permit to North Shore Signs, 1925 Industrial Drive, Libertyville, Illinois 60048, for the erection of a sign/signboard over 24 feet in height and/or over 100 square feet at:

Ethiopian Diamond – 6120 N. Broadway Ave.

Dimensions: Length: 39'      Height: 12'      Depth: 2.6'

Height above grade/roof to top of sign: 9'

TOTAL SQUARE FOOT AREA: 370 square feet

Such sign shall comply with all applicable provisions of Chapter 17 of the Chicago Zoning Ordinance and all other applicable provisions of the Municipal Code for the City of Chicago governing the construction and maintenance of signs, billboards, signboards and related structures.

Harry Osterman

Alderman, 48<sup>th</sup> Ward

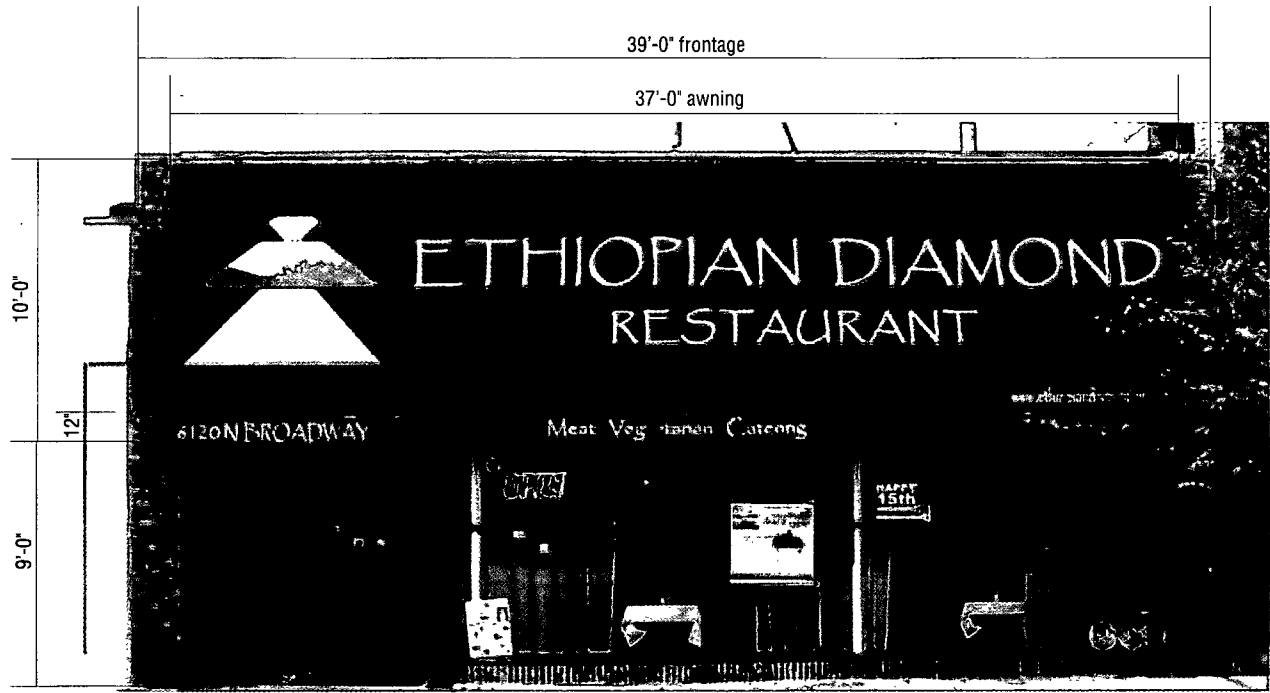

SINGLE FACE NON-ILLUM. CANVAS AWNING  
3/16" = 1'-0"



**NORTH SHORE SIGN**

1925 Industrial Drive Libertyville, Illinois 60048 847-816-7020

"Quality Signage Since 1930"



Colors depicted on this drawing are printed simulations to assist in visualizing the design. They do not accurately reflect the actual colors specified.

This design is the exclusive property of North Shore Sign Company Inc., and is the result of the original and creative work of its employees. This drawing is submitted to the respective customer for the sole purpose of consideration of whether or not to purchase this design, or a sign manufactured to this design from North Shore Sign Co. Distribution, use of, or exhibition of this drawing to anyone outside customers organization, in order to secure quotation, design work, or purchase of a sign either to this design or similar to this design, is expressly forbidden. In the event that such distribution, use or exhibition occurs, North Shore Sign is to be compensated \$1500.00 for time, effort and creative service entailed in creating these plans, as well as any and all legal fees and expenses to enforce its rights. Copyright 2010 North Shore Sign Company Inc.

ETHIOPIAN DIAMOND RESTAURANT  
6120 N. BROADWAY AVE. CHICAGO, IL.

SCALE	NOTED	SALESPERSON
DATE	8/11/11	GV
DRAW BY:	AS	DRAWING #
		09459