



City of Chicago



Or2016-52

Office of the City Clerk

Document Tracking Sheet

Meeting Date:	2/10/2016
Sponsor(s):	Burke (14)
Type:	Order
Title:	Issuance of permits for sign(s)/signboard(s) at 4200 S Pulaski Rd - 138 sq. ft.
Committee(s) Assignment:	Committee on Zoning, Landmarks and Building Standards

Committee on Zoning, Landmarks, and Building Standards

(Signs)

ORDERED, That the Commissioner of Buildings is hereby directed to issue a sign permit to: (Contractor's name and address)

COMET MOW, INC. (630) 656-1025
1120 N RIDGE AVE. LOMBARD, IL 60148

for the erection of a sign/signboard over 24 feet in height and/or over 100 square feet (in area of one face) at: (Business Name & Address)

CARTER'S RETAIL INC. (CBH KOSH B'GUSH)
4200 S. PULASKI RD.
CHICAGO, IL 60632

Dimensions: Length 15'-8" Height 8'-10"
Height above grade/roof to top of sign 25' ft.
TOTAL SQUARE FOOT AREA: 138 sq. ft.

Such sign(s) shall comply with all applicable provisions of TITLE 17 of the Chicago Zoning Ordinance and all other applicable provisions of the Municipal Code of the City of Chicago governing the construction and maintenance of outdoor signs, signboards and structures.

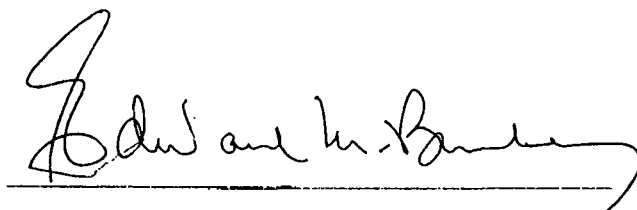

Alderman, Ward

CITY OF CHICAGO
DEPARTMENT OF ZONING AND USE PLANNING
SIGN SITE PLAN
 (ALL INFORMATION MUST BE COMPLETED AND LEGIBLE)

Site Address: 4200 S. Pulaski Rd. Chicago, IL 60632 1 of 1 applications

Sign Company: Comet Neon Inc. Rep Name: Marcin Wolak

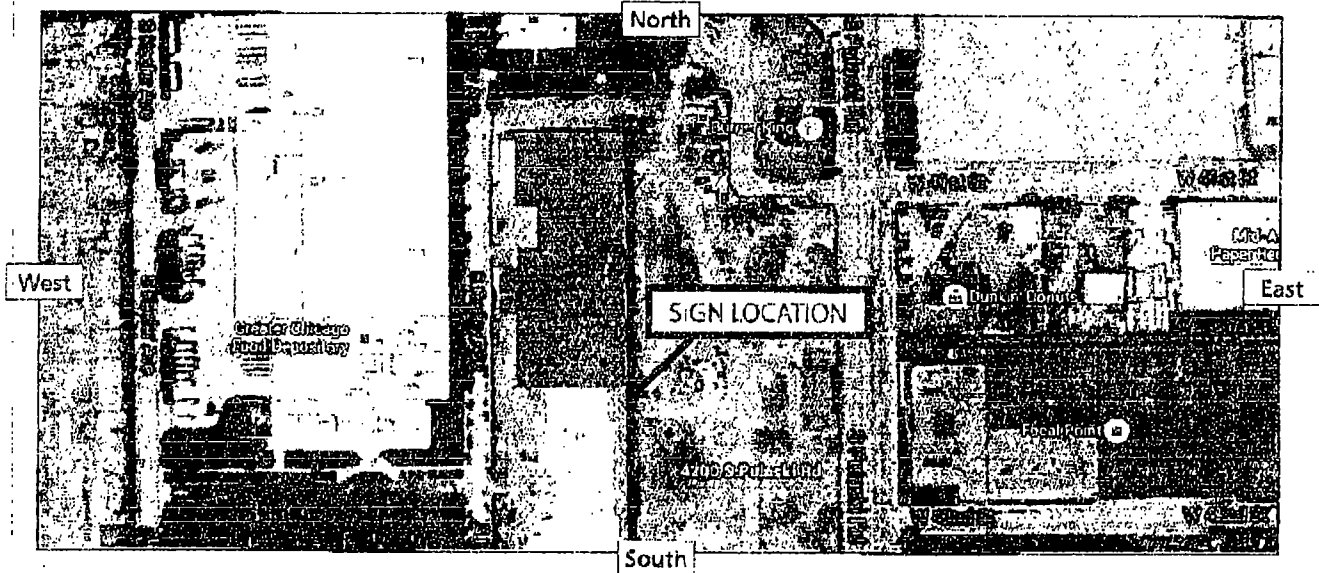

SIGN USE:

Bus. ID (On-premise)
 Business Livell

Advertising (Off premise)

PERMIT TYPE:

New Construction
 Change of Face
 Previous Permit #

TYPE OF SIGN:

Flat Wall
 Freestanding
 Awning
 Marquee
 High Rise Building
 Projecting Private
 Projecting Public Way
 Public Way Use-Permit #

SIGN CHARACTERISTICS:

Non-Illuminated
 Illuminated
 Changing Image
 Video Display
 Flashing

DISTANCE FROM:

Curb Line: 350 ft.
 Expressway, Toll Roads or Major Route
 (n/a if over 1000 ft) 1750 ft.
 Park (over 10 acres) N/A
 Residential Zone N/A
 Existing Off-premise on Same Side of Street: N/A

TOTAL SQUARE FOOTAGE:

Square footage of this proposed sign 138 sq. ft.
 Gross area of all proposed signs 268 sq. ft.
 Area of all existing signs
 (not including proposed) on Zoning Lot 0 sq. ft.

Signature: Marcin Wolak

Date: 1/12/16



YOUR NATIONAL SIGN SOURCE
1700 N. LAKE ST. SUITE 100
CHICAGO, IL 60642

TEL: 773.486.4000
FAX: 773.486.4001
WWW.ADVANCE-SIGN.COM



4200 SOUTH PULASKI RD
CHICAGO, IL 60632

CONSULTANT:
A. KRASNEVICH
PROJECT MANAGER:
JERRY SINNERS

DESIGNER:
DAVID L. AHLIN

THIS IS A PRELIMINARY DESIGN. CONTRACTOR SHALL VERIFY ALL DIMENSIONS AND CONDITIONS OF THE SITE PRIOR TO CONSTRUCTION. ADVANCE SIGN GROUP IS NOT RESPONSIBLE FOR ANY ERRORS OR OMISSIONS IN THIS DRAWING. CONTRACTOR SHALL BE RESPONSIBLE FOR OBTAINING ALL NECESSARY PERMITS AND APPROVALS FROM THE APPROPRIATE AGENCIES. ADVANCE SIGN GROUP SHALL NOT BE RESPONSIBLE FOR ANY DAMAGE TO OR LOSS OF PROPERTY OR PERSONS ARISING OUT OF THE USE OF THIS DRAWING.

DATE: 01/19/2016
DRAWN BY: DAVID L. AHLIN
CHECKED BY: JERRY SINNERS
SCALE: 1/8" = 1'-0"

REVISIONS
1. UPDATE ELEVATION
2. UPDATE ELEVATION

THIS DRAWING SUBMITTERS ALL OTHER DOCUMENTS PROVIDED BY OTHERS CONCERNING THE PROJECT AND THE INSTALLATION OF THIS DESIGN. A SIGNATURE ANYWHERE ON THE DRAWING WILL BE TAKEN AS CONSENT TO PROCEED WITH FABRICATION.

CLIENT APPROVED SIGNATURE:
DATE: 1/24/15
DRAWING # 021595
REVISION # 3
ELEV

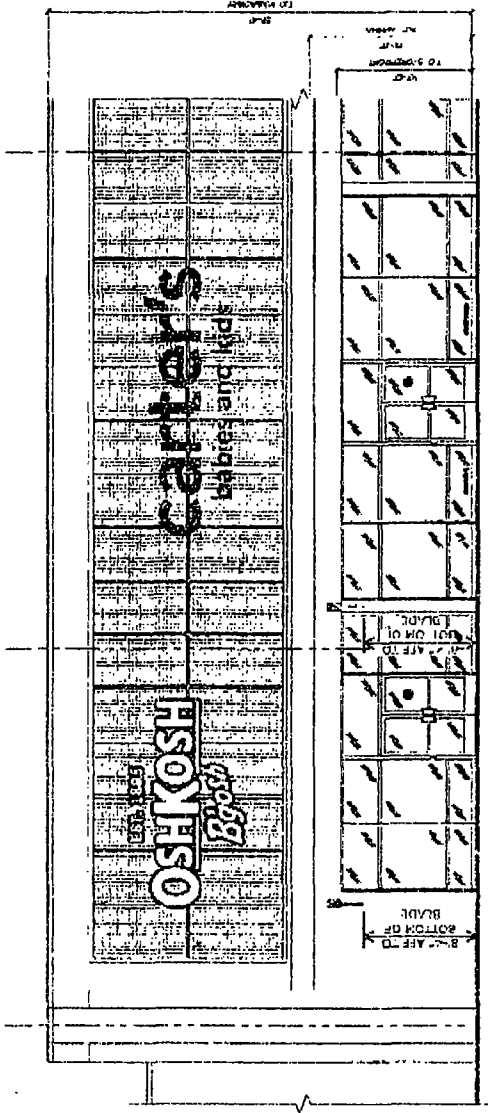

STORE FRONT ELEVATION SCALE: 1/8" = 1'-0"

ADVANCE SIGN GROUP
 SIGN GROUP
 1000 W. 100th St., Suite 100
 Chicago, IL 60658

carter's
 babies and kids

4200 SOUTH BULASKI RD
 CHICAGO, IL 60632

CONTRACT:
 PROJECT NAME:
 PROJECT NUMBER:
 DESIGNER:
 DATE:

DATE: 4/16/15
 DRAWING NO: 071503
 REVISION # 5
 SCALE 2:1

CLIENT APPROVED SIGNATURE:
 DATE:

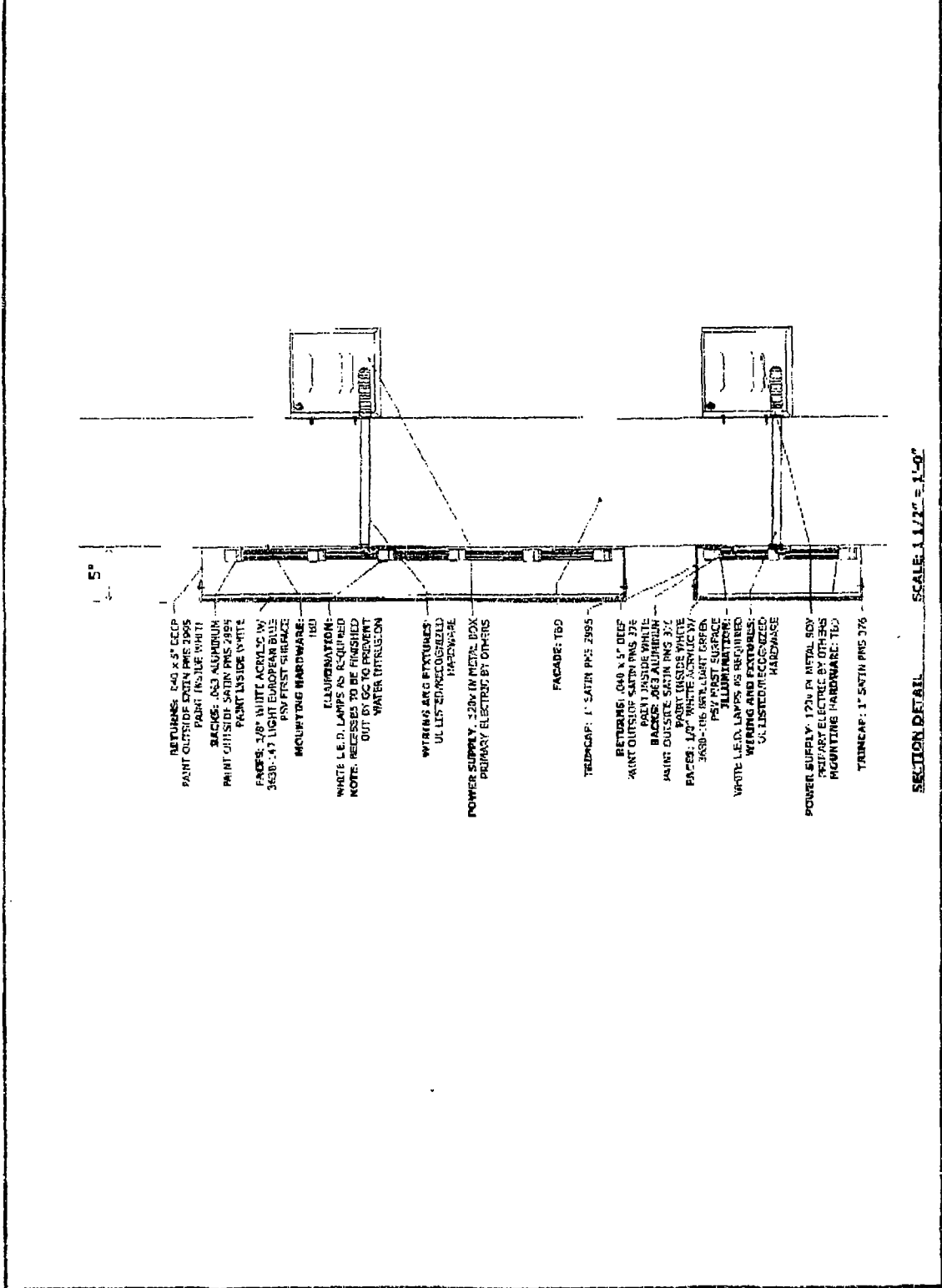

- RETURNS: 1/40 x 5" DEEP
 PAINT OUTSIDE EXTER PMS 2965
 PAINT INSIDE WHITE
- BACKS: 053 ALUMINUM
 PAINT OUTSIDE SATIN PMS 2498
 PAINT INSIDE WHITE
- FRAMES: 1/2" WHITE ACRYLIC W/
 3630-143 LIGHT EUROPEAN BLUE
 PSV FIRST SURFACE
 MOUNTING HARDWARE: 180
- ILLUMINATION:
 WHITE L.E.D. LAMPS AS REQUIRED
 NOTE: RECESSES TO BE FINISHED
 OUT BY GC TO PREVENT
 WATER INTRUSION
- WIRING AND FIXTURES:
 UL LIST RECOGNIZED
 HARDWARE
- POWER SUPPLY: 120V IN METAL BOX
 PRIMARY ELECTRIC BY OTHERS
- TRIMCAP: 1" SATIN PMS 2995
- RETURNS: 1/40 x 5" DEEP
 PAINT OUTSIDE SATIN PMS 276
 PAINT INSIDE WHITE
 BACKS: 053 ALUMINUM
 PAINT OUTSIDE SATIN PMS 2498
 PAINT INSIDE WHITE
 FRAMES: 1/2" WHITE ACRYLIC W/
 3630-143 LIGHT EUROPEAN BLUE
 PSV FIRST SURFACE
 ILLUMINATION:
 WHITE L.E.D. LAMPS AS REQUIRED
 WIRING AND FIXTURES:
 UL LIST RECOGNIZED
 HARDWARE
- POWER SUPPLY: 120V IN METAL BOX
 PRIMARY ELECTRIC BY OTHERS
 MOUNTING HARDWARE: 180
- TRIMCAP: 1" SATIN PMS 276

SECTION DETAIL SCALE: 1/4" = 1'-0"