



City of Chicago



Or2015-34

Office of the City Clerk

Document Tracking Sheet

Meeting Date:	1/21/2015
Sponsor(s):	Reilly (42)
Type:	Order
Title:	Issuance of permits for sign(s)/signboard(s) at 28 N Franklin St
Committee(s) Assignment:	Committee on Zoning, Landmarks and Building Standards

Committee on Zoning, Landmarks
and Building Standards
City Council Meeting, January 21, 2015
Alderman Brendan Reilly, 42nd Ward
Sign Order

ORDERED, That the Commissioner of Buildings is hereby directed to issue a sign permit to:

Doyle Signs, Inc.
232 W. Interstate Road
Addison, IL 60101

For the erection of a sign/signboard over 24 feet in height and/or over 100 square feet (in area of one face) at:

Hyatt Place
28 N Franklin Street
Chicago, IL 60606

Dimensions: length	<u>27'-0"</u>	height	<u>6'-6"</u>
Height above grade to top of sign	<u>204'-5 3/8"</u>		
Total Square Foot Area	<u>175.5 square feet</u>		
Elevation	<u>South</u>		

Such sign shall comply with all applicable provisions of TITLE 17 of the Chicago Zoning Ordinance and all other applicable provisions of the Municipal Code of the City of Chicago governing the construction and maintenance of outdoor signs, signboards and structures.

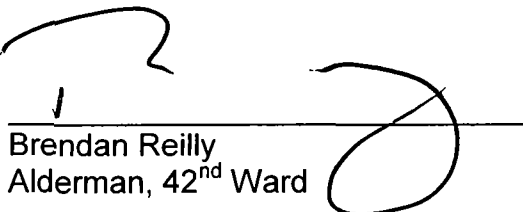

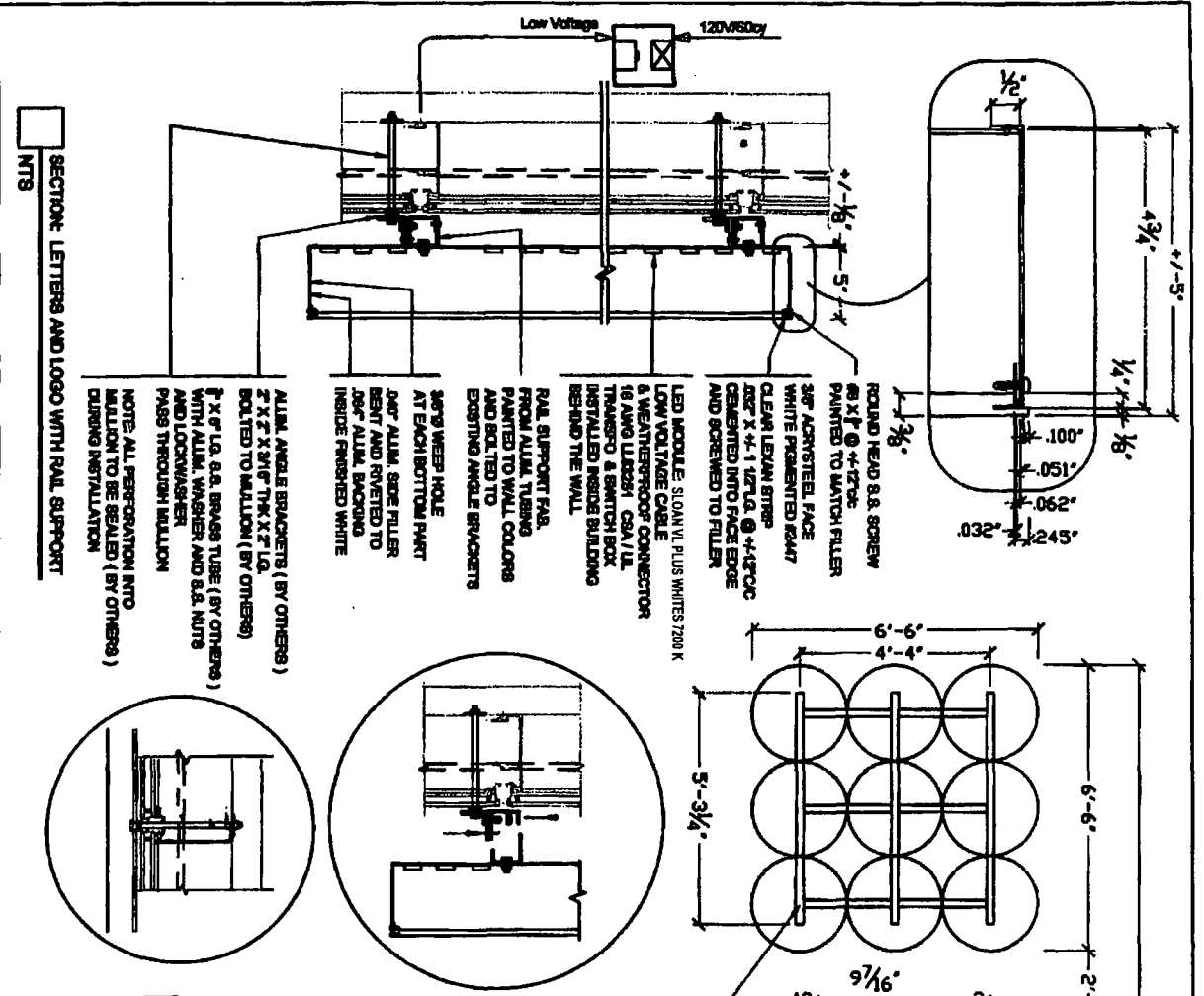
Brendan Reilly
Alderman, 42nd Ward



NOTE: ALL PERFORATION INTO WALLING TO BE SEALED (BY OTHERS) DURING INSTALLATION

ALUM. ANGLE BRACKETS (BY OTHERS) 2" X 2" X 1/8" THK. X 2" LG. BOLTED TO WALLING (BY OTHERS)

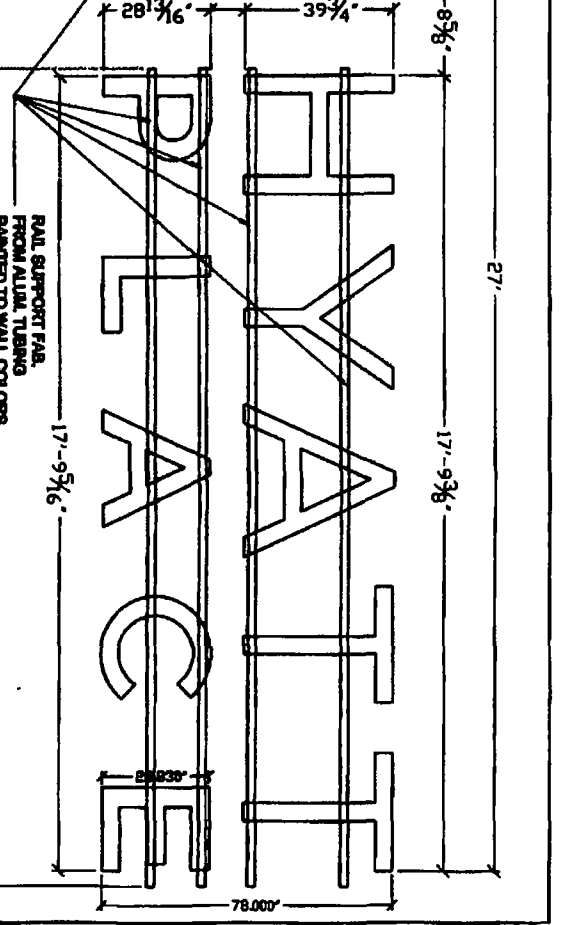
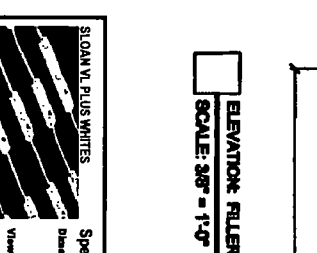
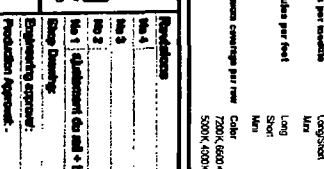
2" X 6" LG. S.S. BRASS TUBE (BY OTHERS) WITH ALUM. WASHER AND S.S. NUTS AND LOCKWASHER PASS THROUGH WALLING



ELEVATION: FILLER LETTERS
SCALE: 3/8" = 1'-0"

LOGO 128 LBS + RAIL 38 LBS = TOTAL 162 LBS
HYATT 67 LBS + RAIL 24 LBS = TOTAL 91 LBS
PLACE 42 LBS + RAIL 24 LBS = TOTAL 66 LBS

SLOAN VLT PLUS WHITES	
Specifications	
Dimensions L x W x H	Long 3.45 m = 0.49 m = 0.35 m Short 2.35 m = 0.49 m = 0.35 m Max 1.33 m = 0.44 m = 0.35 m
Viewing angle	120°
LEDs per module	Long/Short 3 Max 2
Modules per feet	Long/Short 2 Max 4
Maximum coverage per row	Color 7200/600K 5 ft 5200/4200K/300K 5 ft
Can depth	5 ft
Coverage	5 ft
Operating temperatures -40° C to +17° C	
Protection class	IP66
Power per module	Long/Short 0.38 W Max 0.28 W
Efficiency	Max 111 lumen 71 lumen
Power capacity	Per Street LED 12 VDC power supply VLT Plus 2100° 100 modules Long/Short 150 modules Max 196 modules
Fastening	Push-fit and mechanical

SLOAN LIGHTING

7400 W. 12th Street
P.O. Box 1000
Chicago, IL 60686
Tel: (773) 233-4444 Fax: (773) 233-4444
www.sloanlighting.com

Revision	By	Date
Rev 1		
Rev 2		
Rev 3		

<p>6310 Parkway, Jacksonville, FL 32217 Phone: (904) 255-4444 Fax: (904) 255-4444 www.sloanlighting.com</p>	<p>28 NORTH FRANKLIN CHICAGO, IL 60610</p>
---	--

ITEM - C

Contractor: HYATT PLACE	Address: 28 NORTH FRANKLIN	City: CHICAGO, IL	State: IL
Project: HYATT PLACE	Contract No: 19-08-0014	Drawn: 3/20/15	Scale: 1/8" = 1'-0"
Checked: [Signature]	Approved: [Signature]	Date: 3/20/15	Sheet: 1 of 1

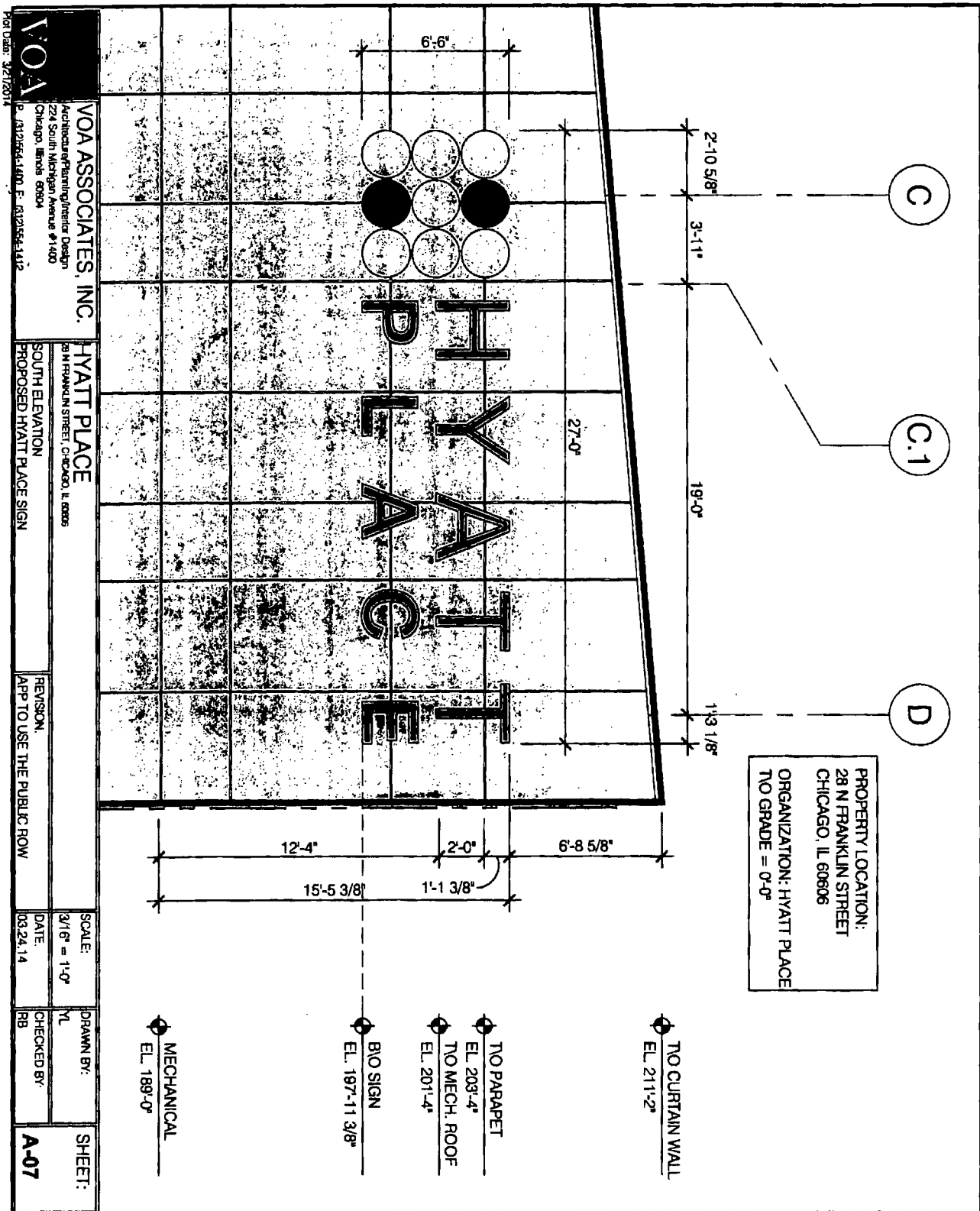

PROPERTY LOCATION:
 28 N FRANKLIN STREET
 CHICAGO, IL 60606
 ORGANIZATION: HYATT PLACE
 TO GRADE = 0'-0"

VOA ASSOCIATES, INC. Architectural/Interior Design 224 South Michigan Avenue #1400 Chicago, Illinois 60604 P: (312)564-1400 F: (312)564-1412 Port Date: 3/21/2014	HYATT PLACE 28 N FRANKLIN STREET, CHICAGO, IL 60606		SCALE: 3/16" = 1'-0"	DRAWN BY: ML	SHEET: A-07
	SOUTH ELEVATION PROPOSED HYATT PLACE SIGN		DATE: 03.24.14	CHECKED BY: RB	

REVISION:
 APP TO USE THE PUBLIC ROW

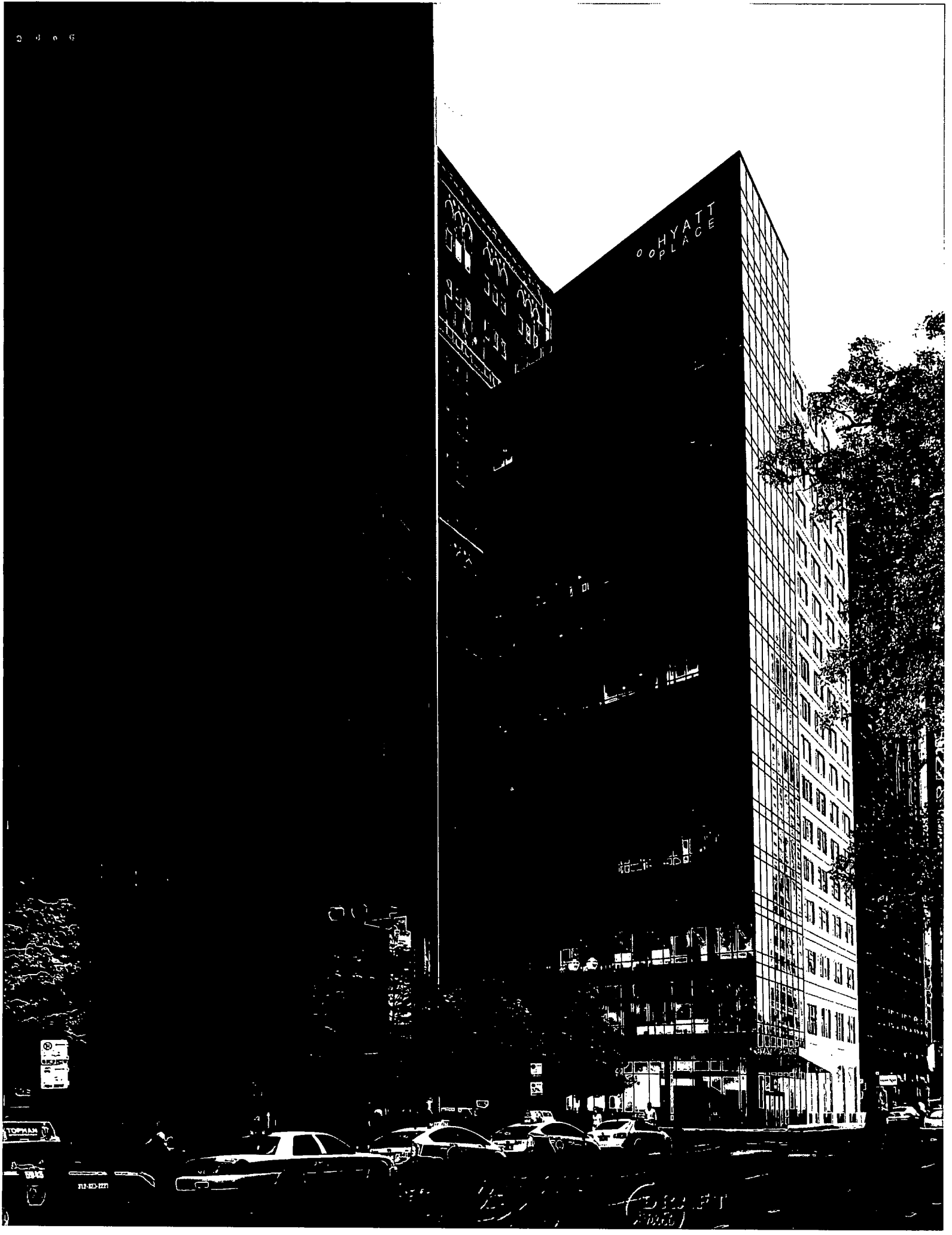

HYATT
PLACE

NO
LEFT TURN
ON RED

58-45

313-823-2271

HYATT
PLACE