



City of Chicago



Or2020-74

Office of the City Clerk

Document Tracking Sheet

Meeting Date:	2/19/2020
Sponsor(s):	Gardiner (45)
Type:	Order
Title:	Issuance of permits for sign(s)/signboard(s) at 3925 N Cicero Ave
Committee(s) Assignment:	Committee on Zoning, Landmarks and Building Standards

CITY COUNCIL
COMMITTEE ON ZONING, LANDMARKS AND BUILDING STANDARDS

COUNCIL ORDER

RE: Approval of sign over 100 square feet in area or over 24 feet above grade

ORDERED, that the City Council hereby approves the following sign application submitted by:

Applicant*: DD's Discounts

(* The Applicant is the owner of the real property or the business tenant of the real property. Do not list the sign contractor, sign erector, sign company or advertising entity in the above space.)

This Order approves the following sign in accordance with Municipal Code of Chicago Section 13-20-680:

Address of Sign: 3925 N Cicero Avenue Chicago, IL 60641

Zoning District: B3-2

DOB Sign Permit Application #: 100835893

Sign Details:

1. On-premise OR Off-premise
2. Static sign OR Dynamic-image display sign
3. Number of sign faces 1
4. Projecting over the public way No (Yes or No) If yes, Public Way Use #: _____
5. Dimensions: Length 18 feet 4 inches Height 9 feet 10 inches
Total square feet in area: 180 feet _____ inches
6. Height above grade: 21 feet _____ inches
7. Elevation (side of building or lot where the sign will be erected): South
8. Name of Sign Contractor/Erector: Bright Light Sign Co.

To be legal, such sign shall comply with all provisions of Title 17 of the Chicago Municipal Code ("Zoning Ordinance") and all other provisions of the Municipal Code governing the permitting, construction and maintenance and removal of signs and sign structures. Failure of the applicant and the applicant's successors to comply shall be grounds for invalidation or revocation of the sign permit.

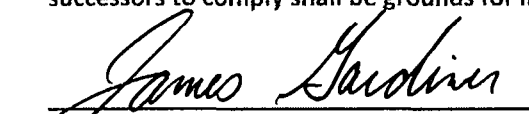
Alderman

45
Ward

EXHIBIT _____
PAGE _____ OF _____

K **Kreffer | Starlite**
National Sign Manufacturers and Consultants
B75300L
e LISTED

ROSS
DRESS FOR LESS
dd's discounts

2218 / 5408 - PORTAGE PARK
Six Corners Plaza
SMC North Greer Avenue &
North Milwaukee Avenue
Chicago, Illinois

DATE: 08/27/18
PER CLIENT DIRECTION: 8/30/18
PER NEW AE: 10/16/18

RB-E
SHEET
EX1

1 PARTIAL SOUTH ELEVATION

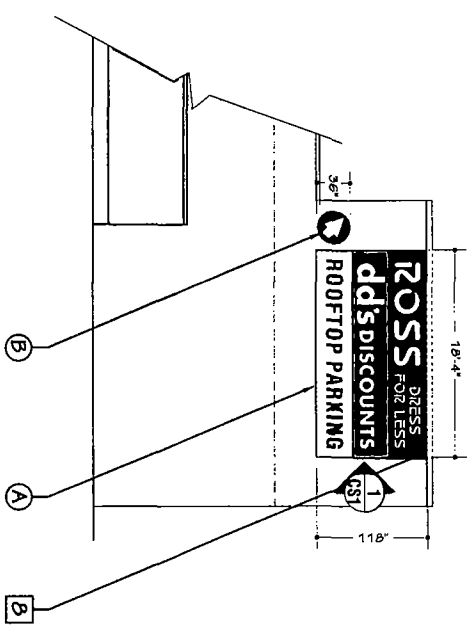

- (A) 11'0"H x 18'-4" W x 2'10" S/F
EXT-ILLUMINATED ALUMINUM WALL DISPLAY
PAINTED WHITE WITH FIRST SURFACE
APPLIED VINYL GRAPHICS TO MATCH
3M #3630-118 INTENSE MAGENTA &
3M #3630-157 SULTAN BLUE. FLUSH
MOUNTED TO FASCIA.
SEE PAGE CS1 FOR DETAILS
- (B) 36"H x 36" W x 2"D S/F ALUMINUM WALL DISPLAY
PAINTED SULTAN BLUE WITH FIRST SURFACE APPLIED
VINYL GRAPHICS TO MATCH 3M #7725-10 WHITE.
FLUSH MOUNTED TO FASCIA.
SEE PAGE CS1 FOR DETAILS
- (1) EXTERNAL ILLUMINATION BY
ROSS CONTRACTOR NUMBER
AND SPECIFICATION OF FIXTURES
TO BE DETERMINED
(ELEC. CIRCUIT MAY BE
REQUIRED PENDING TECHNICAL
SURVEY).

SCALE: 3/32" = 1'-0"

- Ⓐ 80"H x 13'-5" W x 2"D
S/F EXT-ILLUMINATED WALL DISPLAY
PAINTED WHITE WITH FIRST SURFACE
APPLIED VINYL GRAPHICS TO MATCH
SM #3630-118 INTENSE MAGENTA &
SM #3630-157 SULTAN BLUE. FLUSH
MOUNTED TO FASGIA
SEE PAGE C92 FOR DETAILS.
- Ⓑ EXTERNAL ILLUMINATION BY
ROSS CONTRACTOR. NUMBER
AND SPECIFICATION OF FIXTURES
TO BE DETERMINED
(ELEC. CIRCUIT MAY BE
REQUIRED PENDING TECHNICAL
SURVEY).

- Ⓑ 27"H x 27" W x 2"D S/F EXT-ILLUMINATED
ALUMINUM WALL DISPLAY
PAINTED SULTAN BLUE WITH FIRST SURFACE
APPLIED VINYL GRAPHICS TO MATCH
SM #7723-10 WHITE. FLUSH
MOUNTED TO FASGIA.
SEE PAGE C92 FOR DETAILS.

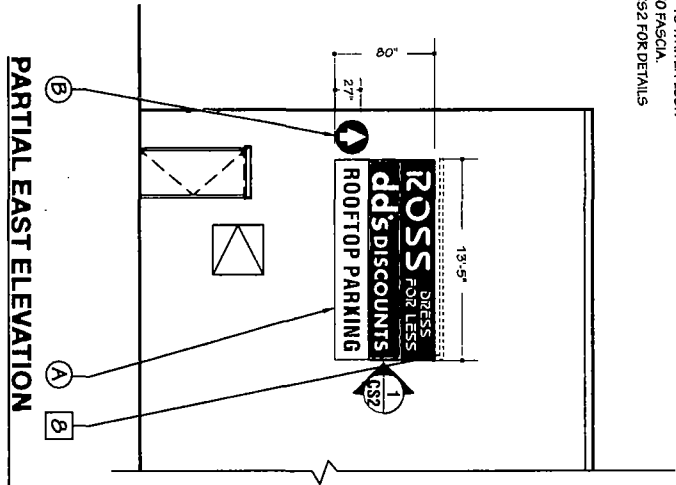

PARTIAL EAST ELEVATION

SCALE: 1/8" = 1'-0"

EXHIBIT _____
PAGE _____ OF _____

K Keffeler | Startlite
National Sign Manufacturers and Consultants
E75300M
e-Listed

ROSS
DRESS FOR LESS
dds discounts

2218 / 5408 - PORTAGE PARK
Six Corners Plaza
SWC North Cicero Avenue &
North Milwaukee Avenue
Chicago, Illinois

DRAWN PER CLIENT DIRECTION
08/27/18
B/3078

RB-E
SHEET
EX2