



City of Chicago



Or2019-536

Office of the City Clerk

Document Tracking Sheet

Meeting Date:	12/18/2019
Sponsor(s):	Gardiner (45)
Type:	Order
Title:	Issuance of permits for sign(s)/signboard(s) at 5160 N Northwest Hwy
Committee(s) Assignment:	Committee on Zoning, Landmarks and Building Standards

CITY COUNCIL
COMMITTEE ON ZONING, LANDMARKS AND BUILDING STANDARDS

COUNCIL ORDER

RE: Approval of sign over 100 square feet in area or over 24 feet above grade

ORDERED, that the City Council hereby approves the following sign application submitted by:

Applicant*: LSCD of Jefferson Park, LLC - dba: Public Storage

(* The Applicant is the owner of the real property or the business tenant of the real property. Do not list the sign contractor, sign erector, sign company or advertising entity in the above space.)

This Order approves the following sign in accordance with Municipal Code of Chicago Section 13-20-680:

Address of Sign: 5160 N. Northwest Hwy. Chicago, IL 60630

Zoning District: PD-1371

DOB Sign Permit Application #: 100853799

Sign Details:

1. On-premise OR Off-premise
2. Static sign OR Dynamic-image display sign
3. Number of sign faces 2
4. Projecting over the public way Yes (Yes or No) If yes, Public Way Use #: 1143270
5. Dimensions: Length 4 feet 0 inches Height 18 feet 6 inches
Total square feet in area: 74 feet 0 inches
6. Height above grade: 31 feet 6 inches
7. Elevation (side of building or lot where the sign will be erected): East
8. Name of Sign Contractor/Erector: Legacy Sign

To be legal, such sign shall comply with all provisions of Title 17 of the Chicago Municipal Code ("Zoning Ordinance") and all other provisions of the Municipal Code governing the permitting, construction and maintenance and removal of signs and sign structures. Failure of the applicant and the applicant's successors to comply shall be grounds for invalidation or revocation of the sign permit.

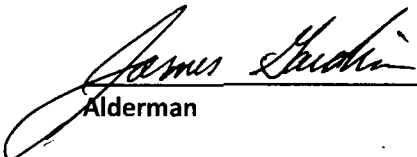
Alderman

45
Ward

Flat wall sign

100853799

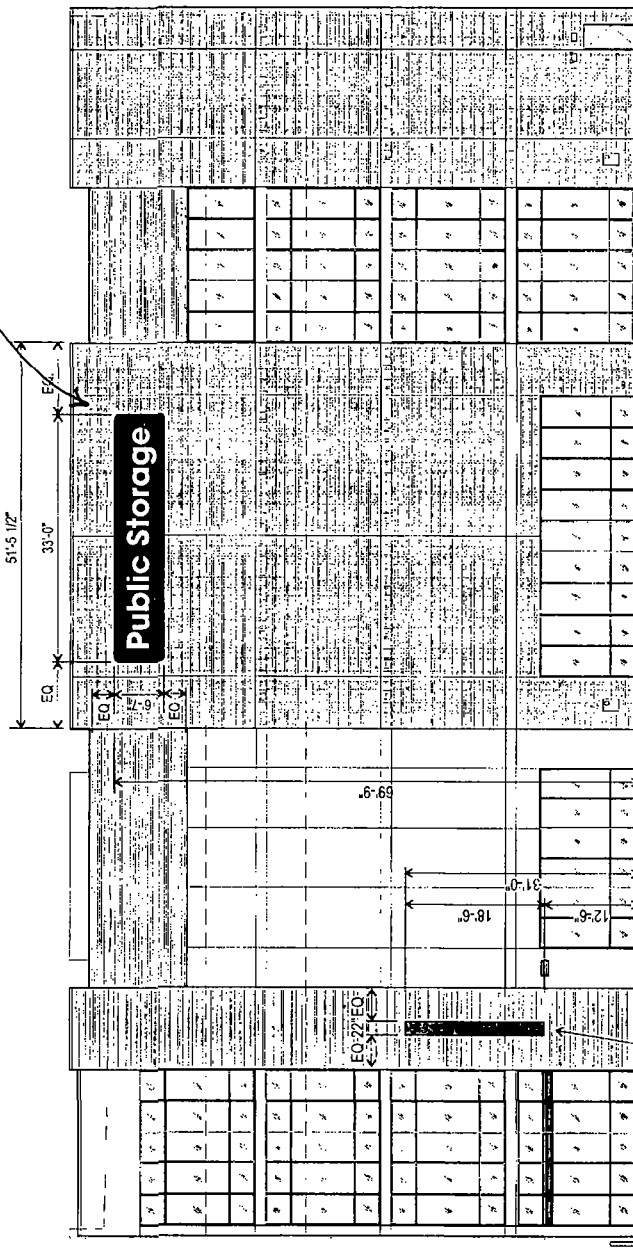

2 EAST BUILDING ELEVATION
SCALE: 1/16"=1'-0"

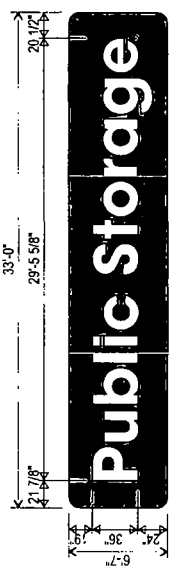

1 ILLUMINATED CHANNEL LETTERS ON BIG PANEL - NEW SPACING
SCALE: 1/8"=1'-0"
AREA (INCLUDING BIG) - 217.2 SF

WEIGHT	MFG SECT	ELECT.
1400 Lbs. (Approx.)	3 SECTNS NTE 15'-0"	3.3 AMPS TOTAL

NOTE:
NON-STANDARD BLADE SIGN
REQUESTED BY DEVELOPER

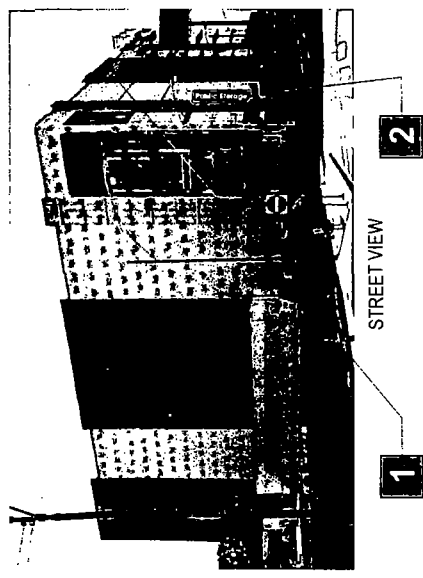

STREET VIEW

MINIMUM CLEAR SPACE REQUIRED - 6'-7" X 33'-0"

16265 Star Road Nampa, ID 83687 toll free: 800.592.8058 tele: 208.345.4020 fax: 208.336.9886 www.imagenational.com
DN # TG-0084-19

image national signs
bringing your image to light

page # **2** of **6**

PUBLIC STORAGE

SITE 77512
5160 N. NORTHWEST HWY
CHICAGO, IL

ILLUMINATED CHANNEL LETTERS ON BIG PANEL - NEW SPACING
SCALE: 1/8"=1'-0"
AREA (INCLUDING BIG) - 217.2 SF

16265 Star Road Nampa, ID 83687 toll free: 800.592.8058 tele: 208.345.4020 fax: 208.336.9886 www.imagenational.com

MINIMUM CLEAR SPACE REQUIRED - 6'-7" X 33'-0"

image national signs
bringing your image to light

page # **2** of **6**

© 2016 image national signs, Inc. All rights reserved. No part of this document may be reproduced without the express written permission of image national signs, Inc. The information contained herein is for informational purposes only and does not constitute an offer of any financial product or service. The information contained herein is not intended to be used as a substitute for professional advice. The information contained herein is not intended to be used as a substitute for professional advice. The information contained herein is not intended to be used as a substitute for professional advice.