

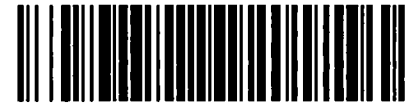

City of Chicago



Or2023-98

Office of the City Clerk Document Tracking Sheet

Meeting Date:	3/15/2023
Sponsor(s):	Reilly (42)
Type:	Order
Title:	Issuance of permits for sign(s)/signboard(s) at 111 N. State St. - Permit Number 101000326
Committee(s) Assignment:	Committee on Zoning, Landmarks and Building Standards

CITY COUNCIL
COMMITTEE ON ZONING, LANDMARKS AND BUILDING STANDARDS

COUNCIL ORDER

RE: Approval of sign over 100 square feet in area or over 24 feet above grade

ORDERED, that the City Council hereby approves the following sign application submitted by:

Applicant*: Macy's

(* The Applicant is the owner of the real property or the business tenant of the real property. Do not list the sign contractor, sign erector, sign company or advertising entity in the above space.)

This Order approves the following sign in accordance with Municipal Code of Chicago Section 13-20-680:

Address of Sign: 111 N. State St Chicago, IL 60602

Zoning District: DX-16

DOB Sign Permit Application #: 101000326

Sign Details:

1. On-premise OR Off-premise

2. Static sign OR Dynamic-image display sign

3. Number of sign faces 2

4. Projecting over the public way (Yes or No) If yes, Public Way Use #: BACP1758605

5. Dimensions: Length 3 feet 0 inches Height 12 feet 0 inches

Total square feet in area: 36 feet 0 inches

6. Height above grade: 28 feet 0 inches

7. Elevation (side of building or lot where the sign will be erected): East

8. Name of Sign Contractor/Erector: Olympik Signs

To be legal, such sign shall comply with all provisions of Title 17 of the Chicago Municipal Code ("Zoning Ordinance") and all other provisions of the Municipal Code governing the permitting, construction and maintenance and removal of signs and sign structures. Failure of the applicant and the applicant's successors to comply shall be grounds for invalidation or revocation of the sign permit.

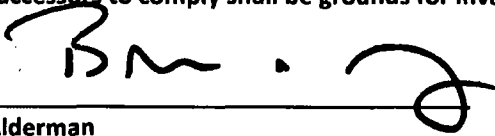
Alderman

42
Ward

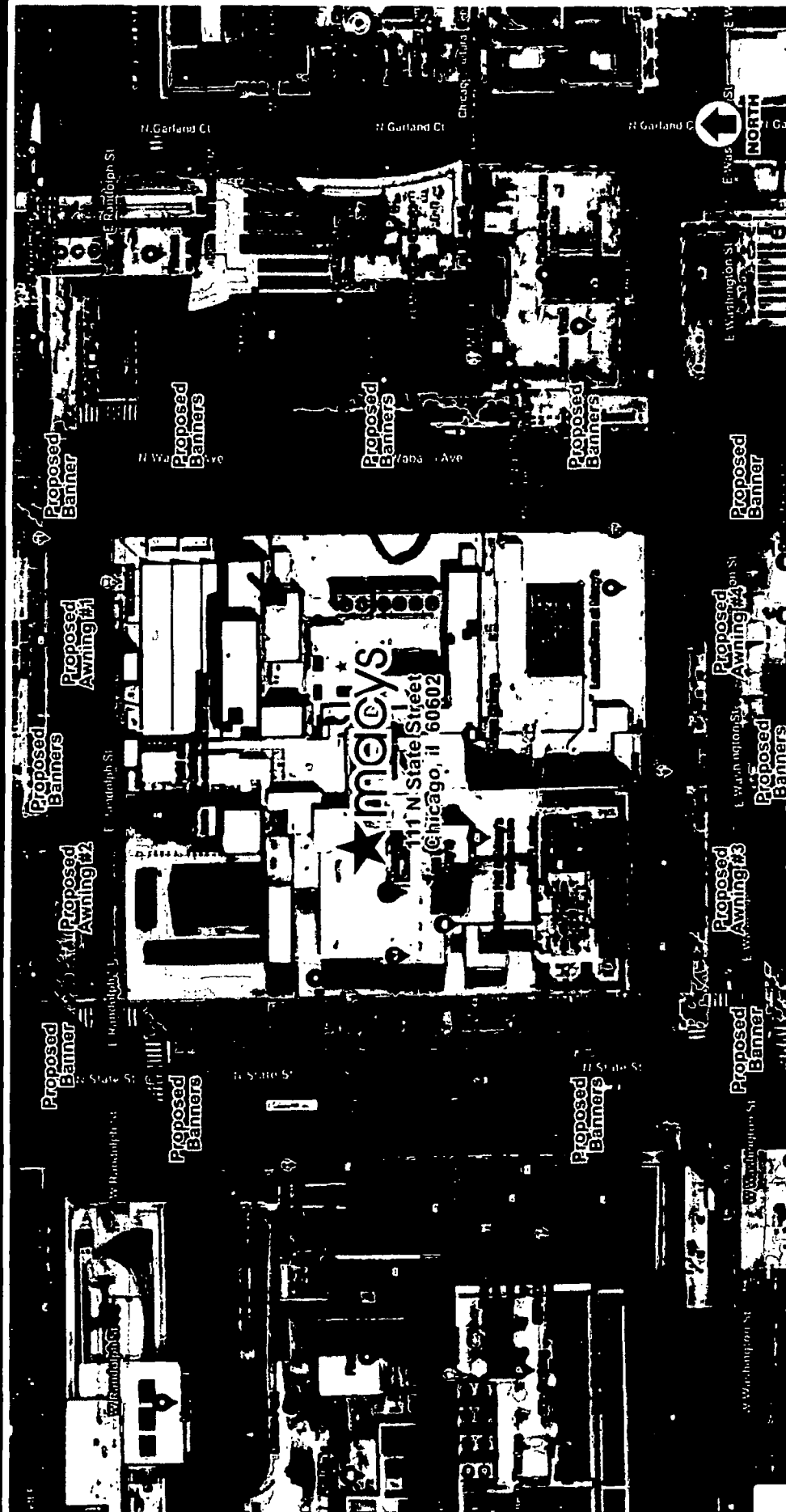

111 N State Street
Chicago, IL 60602

Site Plan -

OLYMPIK
SIGNS

account representative
ROBBY WHITEHEAD client
1130 N. Gulf Freeway
Lombard, IL 60148 PH. R. 630.424.6100

drawn by
PAMELA F

job#: 22-9282
09-27-22
rev. 6

Comments:

WWW.OLYSIGNS.COM
OLYMPIK SIGNS is a registered trademark of OLYMPIK SIGNS. All rights reserved. © 2022 OLYMPIK SIGNS. All other trademarks are the property of their respective owners.

SITE PLAN

page 1 of 8

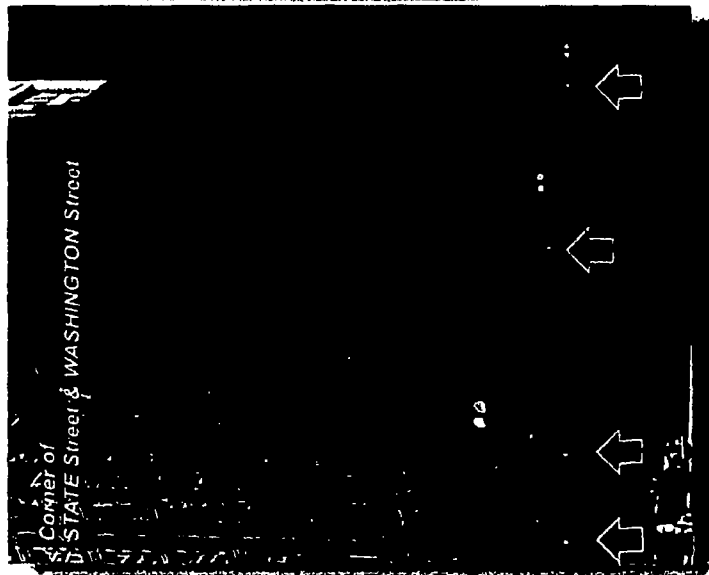

Black

Sunbrella Banner Material -

D/F Vertical Pocket Banner with "macy's" logo directly printed onto Sunbrella Black Mayfield Material.
 4608-0000 / 46" (117cm)
 8008-000 / 80" (152cm)
 80008 / 0000 / 80" (203cm)



account representative / client
 ROBBY WHITEHEAD

111 N State Street
 Chicago, IL 60602

drawn by
 PAMELA F

job#: 22-9282
 09-27-22

rev. 8

Comments:

1130 N. GARDEN LANSBURY, ILL 60148 PH. # 630.424.6100 FX. # 630.424.6120 WWW.OLYMPIKSIGNS.COM

OLYMPIK SIGNS
 1130 N. GARDEN LANSBURY, ILL 60148 PH. # 630.424.6100 FX. # 630.424.6120 WWW.OLYMPIKSIGNS.COM
 THIS IS AN ESTIMATE. ALL PRICES AND QUANTITIES ARE APPROXIMATE. FOR FINAL PRICES AND QUANTITIES, PLEASE CONTACT US AT THE ABOVE PHONE NUMBER. ALL PRICES ARE NET. ALL PRICES ARE NET. ALL PRICES ARE NET. ALL PRICES ARE NET.

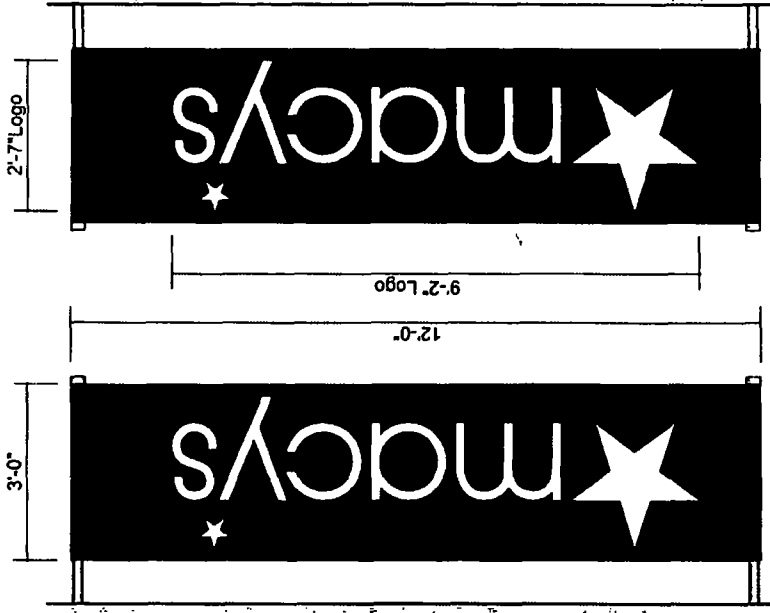

Right Side View

Left Side View

D/F Banner - Direct Print Onto Sunbrella Material

Scale 1/2" = 1'-0"
 Qty: (18) Required
 Square Footage: 36.0
 D/F Vertical Pocket Banner with "macy's" logo directly printed onto Sunbrella Black Mayfield Material. hemmed & sewn on all 4 sides. Exact pole hardware to be determined. Installation method to be determined on field conditions. Drawing for concept purposes only.

SIGN LAYOUT

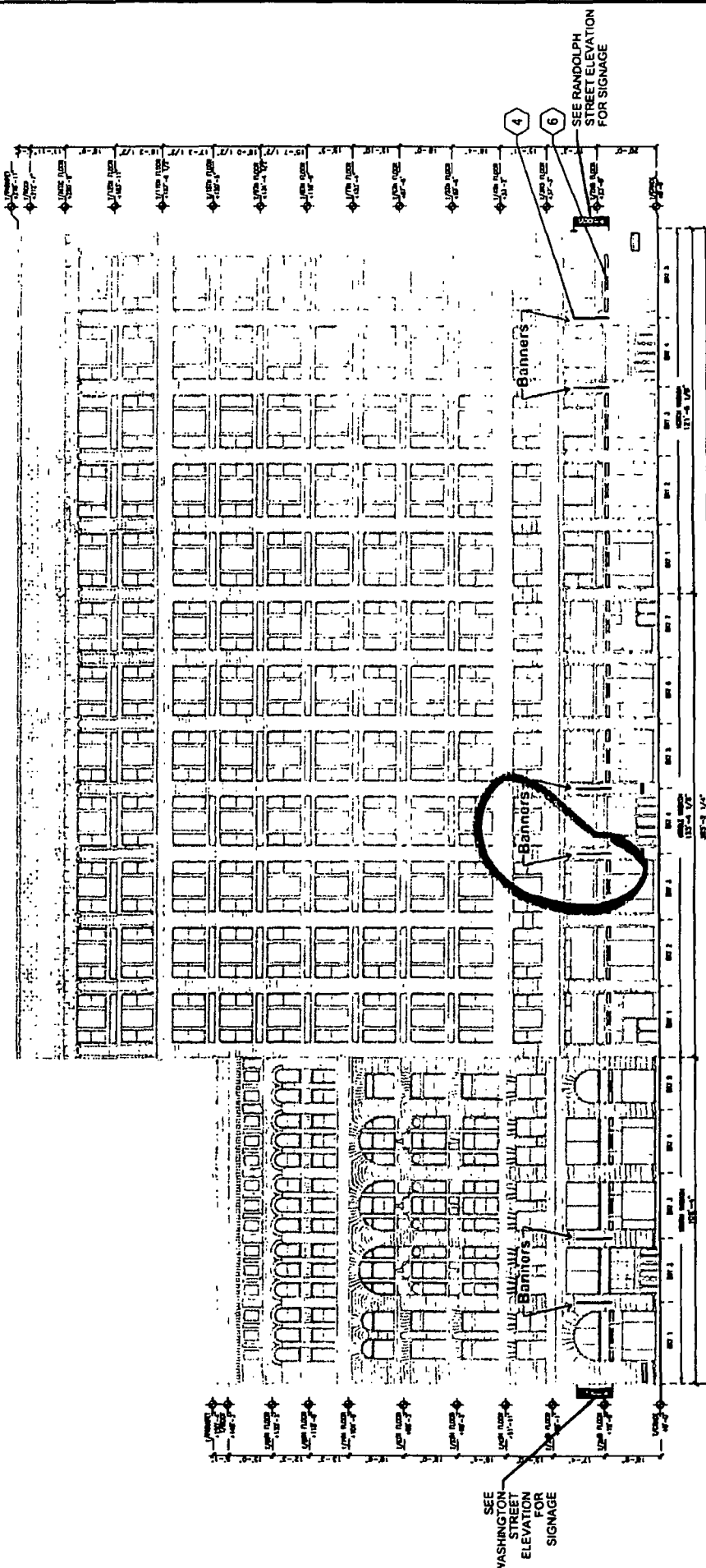

East Building Elevation - Wabash Avenue

Scale 1/32" = 1'-0"



account representative / client
 ROBBY WHITEHEAD /

drawn by
 PAMELA F

job#: 22-9282
 . 09-27-22
 . rev.#

1130 N. CHIT FLD
 Lombard, IL 60148
 Ph.# 630.424.6100 Fax.# 630.424.6120 WWW.OLYMPIK.COM

OLYMPIK
SIGNS

THIS IS AN UNFINISHED CONCEPTUAL DRAWING. IT IS NOT TO BE USED FOR CONSTRUCTION. THE ARCHITECT OR ENGINEER ASSOCIATED WITH THIS PROJECT IS NOT RESPONSIBLE FOR THE ACCURACY OF THE INFORMATION CONTAINED HEREIN.

Comments:

WABASH AVE ELEVATION