



City of Chicago



O2016-5515

Office of the City Clerk
Document Tracking Sheet

Meeting Date:	7/14/2016
Sponsor(s):	Reilly (42)
Type:	Ordinance
Title:	Grant(s) of privilege in public way for Versace USA - sign
Committee(s) Assignment:	Committee on Transportation and Public Way

ORDINANCE
VERSACE USA
Acct. No. 29499 - 2
Permit No. 1123330

Be It Ordained by the City Council of the City of Chicago:

SECTION 1. Permission and authority are hereby given and granted to VERSACE USA, upon the terms and subject to the conditions of this ordinance to maintain and use one (1) sign(s) projecting over the public right-of-way attached to its premises known as 933 N. Rush St..

Said sign structure(s) measures as follows; along N. Rush Street:

One (1) at fifteen point nine two (15.92) feet in length, two (2) feet in height and twenty-six (26) feet above grade level.

The location of said privilege shall be as shown on prints kept on file with the Department of Business Affairs and Consumer Protection and the Office of the City Clerk.

Said privilege shall be constructed in accordance with plans and specifications approved by the Department of Transportation (Division of Project Development) and Zoning Department - Signs.

This grant of privilege in the public way shall be subject to the provisions of Section 10-28-015 and all other required provisions of the Municipal Code of Chicago.

The grantee shall pay to the City of Chicago as compensation for the privilege #1123330 herein granted the sum of three hundred (\$300.00) per annum in advance.

A 25% penalty will be added for payments received after due date.

The permit holder agrees to hold the City of Chicago harmless for any damage, relocation or replacement costs associated with damage, relocation or removal of private property caused by the City performing work in the public way.

Authority herein given and granted for a period of five (5) years from and after Date of Passage.

Alderman _____

Brendan Reilly 42nd Ward

15 10 3/8

VERSACE

1 11 3/8

STOREFRONT ILLUMINATED SIGN

FABRICATED MIRROR POLISHED BRASS LETTERS W/LACQUER
 3 DEEP RETURNS W/1/4 MILKY WHITE LEXAN
 DIFFUSER HALO ILLUMINATION W/3000 K
 WARM WHITE LED

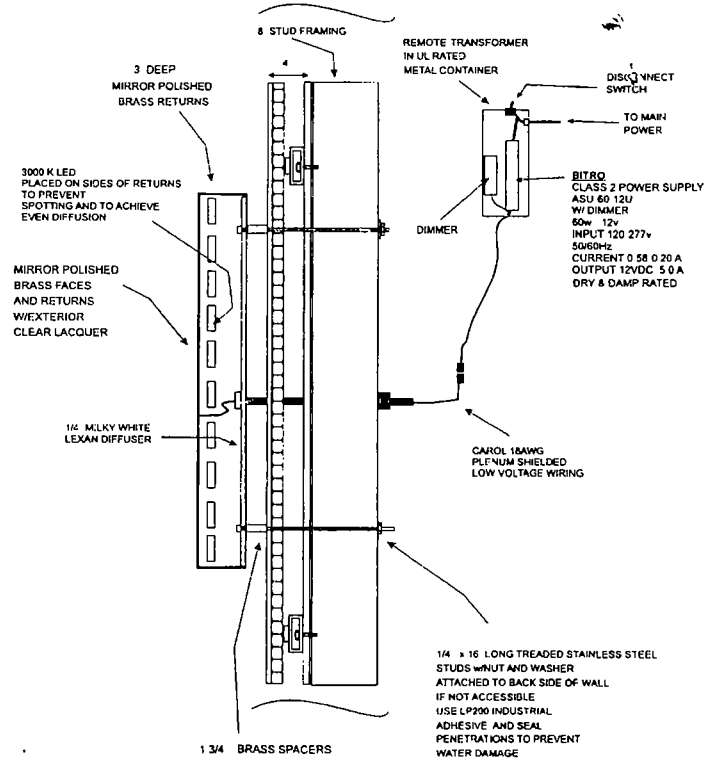
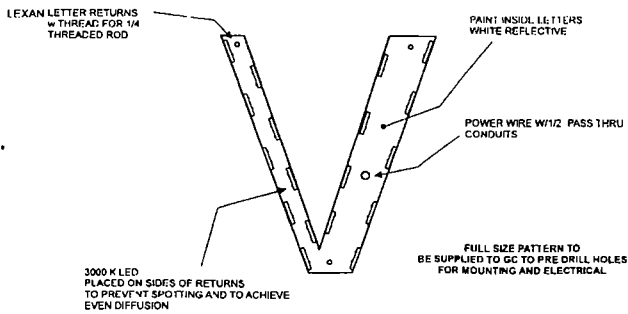

GC MUST PROVIDE WIRING ACCESS

Granata SIGN COMPANY LLC
 TEL 203 358 0780 FAX 203 358 8049
 www.gratasigns.com

APPROVED BY: _____ DATE: / /

PROJECT	VERSACE
LOCATION	933 NORTH RUSH STREET CHICAGO IL 60611
DATE	11/19/2015
SCALE	FILE

UL
 LISTED
 THIS SIGN IS INTENDED TO BE INSTALLED IN ACCORDANCE WITH THE REQUIREMENTS OF 2008 ARTICLE 608.4 OF THE NATIONAL ELECTRICAL CODE AND/OR OTHER APPLICABLE LOCAL CODES. THIS INCLUDES PROPER GROUNDING AND BONDING OF SIGN.

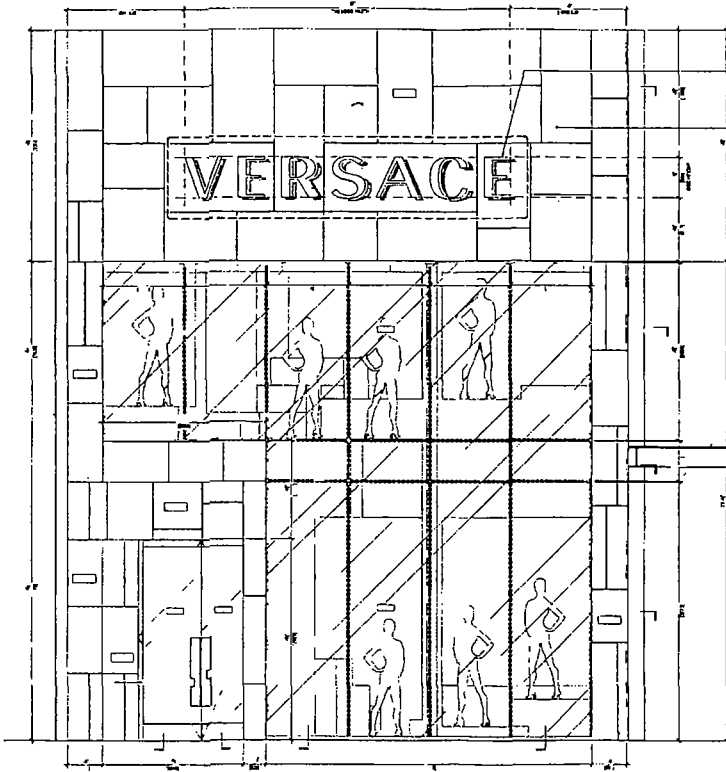

15' 10 3/8"
 1' 11 3/8"

15 10 3/8

1 11 3/8

VERSACE

STOREFRONT ILLUMINATED SIGN

FABRICATED MIRROR POLISHED BRASS LETTERS
 3 DEEP RETURNS W/1/4 MILKY WHITE LEXAN
 DIFFUSER HALO ILLUMINATION W/3000 K
 WARM WHITE LED

Granata SIGN COMPANY LLC	TEL 203 358 0780 FAX 203 358 8049 www.gratasigns.com	PROJECT VERSACE
	APPROVED BY _____ DATE / /	LOCATION 933 NORTH RUSH STREET CHICAGO IL 60511
DATE 11/19/2015 SCALE _____ FILE _____		