



# City of Chicago



Or2015-483

Office of the City Clerk

## Document Tracking Sheet

<b>Meeting Date:</b>	8/27/2015
<b>Sponsor(s):</b>	O'Connor (40)
<b>Type:</b>	Order
<b>Title:</b>	Issuance of permits for sign(s)/signboard(s) at 1807 W Devon Ave - App No. 100600976
<b>Committee(s) Assignment:</b>	Committee on Zoning, Landmarks and Building Standards

Committee on Buildings

ORDERED, That the Commissioner of Building is hereby directed to issue a sign permit to:

Lincoln Services, Inc.  
P.O. Box 64479  
Chicago, IL 60664

For the erection of a sign/signboard over 24 feet in height and or over 100 square feet (in area of one face) at:

1807 W. Devon  
Sign #3

---

Dimensions: Length 50'8" Height 5'.

Height above grade / roof to top of sign 30'.

TOTAL SQUARE FOOT AREA 253.

Application #100600976

Such sign(s) shall comply with all applicable provisions of Title 17 of the Chicago Zoning Ordinance and all other applicable provisions of the Municipal Code of the City of Chicago governing the construction and maintenance of outdoor signs, signboards and structures.



---

Alderman, 40th Ward



CITY OF CHICAGO

# DEPARTMENT OF BUILDINGS

## Sign Permit Application

APPROVAL NUMBER	APPLICATION NUMBER 100600976	ANNUAL FEE	WORK CODE	DRAWINGS ATTACHED <input type="checkbox"/> YES <input type="checkbox"/> NO
DATE OF APPLICATION 06/20/2015	ADDRESS OF SIGN 1807 W DEVON AVE, 60660-		TYPE OF SIGN FLAT OR BOX	
BUILDING	ORIGINAL PERMIT NUMBER	LENGTH 50	FT 8	HEIGHT 5
TYPE OF PERMIT NEW CONSTRUCTION (SIGN)		AREA 253	SQ FT	WEIGHT 150
PAYER OF ANNUAL INSPECTION STORAGE, EXTRA SPACE 2795 E. COTTONWOOD PKWY SALT LAKE CITY, UT 84121 (801)365-4644		SIGN HEIGHT ABOVE GRADE/ROOF		FT 25
SIGN MANUFACTURER US SIGNS		SHAPE OF SIGN REGULAR		
ADDRESS WHERE SIGN CAN BE SEEN PRIOR TO ERECTION		SIGN WILL READ 888-STORAGE		
TICKET NUMBER 0	REINSPECTION CONTROL NUMBER	NO OF LAMPS 10	TOTAL WATTAGE 100	
TYPE OF SUPPORT FOR SIGN BUILDING		TYPE OF LAMP OTHER		
SIGN BOARD SUPPORT MEMBERS STEEL		NO OF BALLAST/TRANSFORMERS	INPUT OF TRANSFORMERS 120V	
ANNUAL FEE		CONTRACTOR WILL INSTALL <input checked="" type="checkbox"/> FEEDERS <input checked="" type="checkbox"/> CUSTOMER LEADS		
CONSTRUCTION FEE	700.00	TYPE OF SWITCH KNIFE		
1017 B FEE		LOCATION OF SWITCH OUTSIDE SIGN		
TOTAL FEE	700.00	SIGN LOCATION INSTALL LED FACE LIT CHANNEL LETTER SET ON EAST ELEVATION		
AMOUNT PAID	200.00			
BALANCE DUE	\$ 500.00			

The undersigned certify that the statements in this application are true and correct and that all work done under the proposed permit will conform to the requirements of the Chicago Municipal Code

REG NO	E94939
ELECT CONTR PILON ELECTRIC INC	ELECTR
ADDRESS 12546 W HARVEY DRIVE NEW LENOX, IL 60451-	
SUPERVISOR SIGNATURE	<i>Michael T. Traylor</i>

BOND NO.	REG NO.	N93194
SIGN ERECTOR LINCOLN SERVICES	SIGNER	
ADDRESS P.O. BOX 64479 CHICAGO IL, 60664		
SIGNATURE	<i>Sam J. Weber</i>	

The permit issued on this application will authorize only signs here applied for. If other signs are to be erected they must be covered by additional permits

City of Chicago  
Rahm Emanuel, Mayor



Department of Buildings  
Felicia Davis, Commissioner

TYPE OF BUSINESS <u>COMMERCIAL</u> Other: _____ Name: _____ LIC # <u>299487</u> Renewal Date: _____	SIGN BOND REQUIRED? <input checked="" type="checkbox"/> YES COUNCIL ORDER REQUIRED <input checked="" type="checkbox"/> YES IS SPECIAL PERMISSION REQUIRED FROM CHIEF ELECTRICAL <input type="checkbox"/> YES IF YES, ATTACH LETTER OF REQUEST
Projects Over: <input checked="" type="checkbox"/> Private Property <input checked="" type="checkbox"/> Public Way Grant Permit #: _____ <input type="checkbox"/> Planned Development/Manufacturing PMD/PD#: _____ Zoning District: <u>B3</u> Other: _____	TIME STAMP
TYPE OF SIGN: <input type="checkbox"/> ADVERTISING <input checked="" type="checkbox"/> ILLUMINATE <input type="checkbox"/> MOVEABLE <input checked="" type="checkbox"/> BUSINESS <input type="checkbox"/> FLASHING	
TOTAL STREET FRONTAGE OF LOT (IN FEET) _____ 317 TOTAL AREA OF NEW SIGN (SQ.FT.) _____ 253 TOTAL AREA OF ALL SIGNS ON LOT (SQ.FT ) _____ 1,189 HEIGHT OF SIGN ABOVE GRADE (TO TOP) _____ 30ft in	
DISTANCE OF CURB LINE OUTER EDGE (ft) _____ 50 DISTANCE OF STRUCTURE INNER EDGE (ft) _____ 100	SIGN CLERK _____ APPROVED FOR PERMIT _____
DISTANCE FROM (ft). A. PUBLIC PARK (OVER 10 ACRES) _____ 1,000 B. EXPRESSWAY (IF LESS THAN 1,000 FT ) _____ 1,000 C. RESIDENCE DISTRICT (ADVERTISING SIGNS ONLY) _____ 80	REMARKS
IF REPLACEMENT SIGN OR CHANGE OF FACE, WHAT DOES THE EXISTING SIGN READ?  Original Payee: _____	
Landmark Hold: <input type="checkbox"/> Status: _____	
ZONING (OFFICE USE ONLY)	

**ELEVATION 1 (OPTIONAL)**

**SCOPE OF WORK:**  
 INSTALL NEW ILLUMINATED WALL SIGN  
 INSTALL NEW ILLUMINATED OFFICE SIGN  
 CENTERED OVER ENTRANCE DOOR  
 INSTALL NEW ILLUMINATED CHANNEL LETTER SIGN

**SQUARE FOOT CALCULATIONS**

MAX Agr	Existing	Proposed
1189	0	452.75

PROPOSED

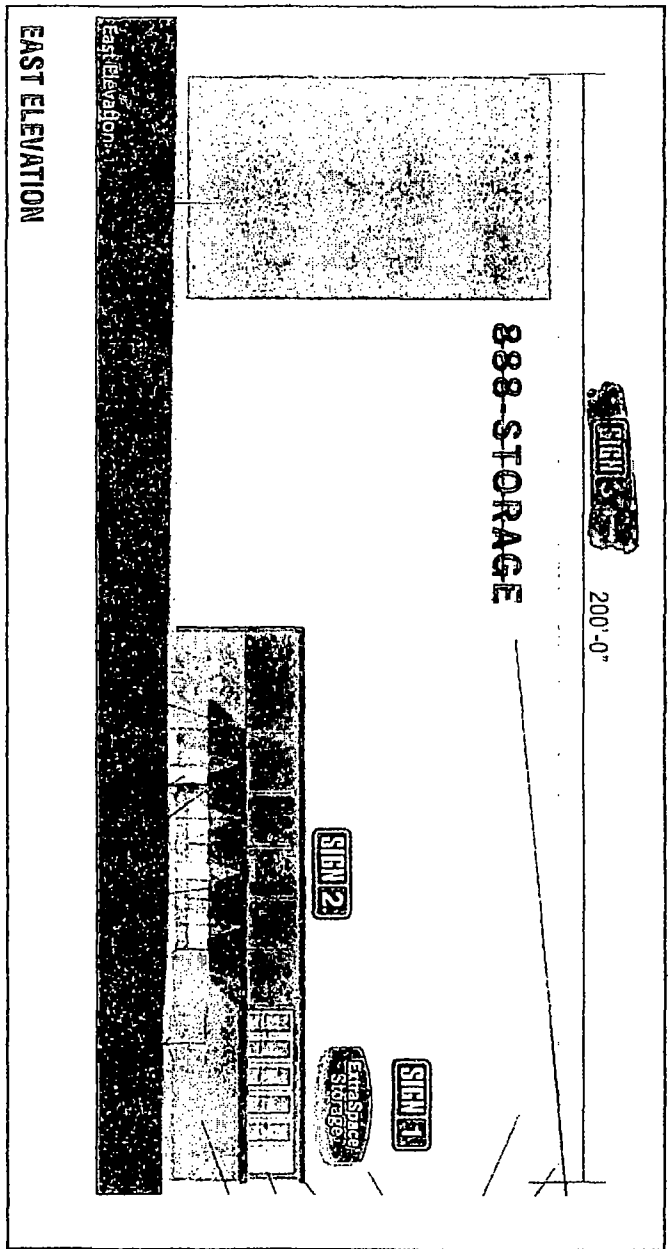

SCALE: 1/32" = 1'-0"

THIS DESIGN AND ENGINEERING IS SUBMITTED AS OUR PROPOSAL, AND THE RIGHT TO USE OR EXHIBIT IN ANY FORM, IS NOT AUTHORIZED WITHOUT WRITTEN PERMISSION BY US SIGNS.



**Houston  
Dallas**

Houston Corporate Office  
5225 Katy Freeway, Suite 350  
Houston, Texas 77007  
713-977-7900  
Fax 713-977-7903

Dallas Regional Office  
2220 San Jacinto Blvd.  
Suite 385  
Denton, Texas 76205  
940-380-9163  
940-380-9395



Address: #1650  
1807 W. DEVON AVE.  
CITY: CHICAGO  
State: IL 60660  
Account Rep: L. AUSTIN  
Sales Rep: \_\_\_\_\_  
APPROVALS  
CLIENT \_\_\_\_\_  
DESIGN \_\_\_\_\_  
PROD. \_\_\_\_\_  
Designer: J. WONACK  
Design No. U158600-R2  
DATE: 01-28-15  
Tel. Date: 06-08-15

**4:13**

This purchase contract is held by the actual purchaser who may request a refund of all fees for firm and production, including this fee, within 30 days of the date of purchase. All other fees are non-refundable.

**LED FACE LIT CHANNEL LETTER SET PHONE NUMBER ON RACEWAY (DC)**

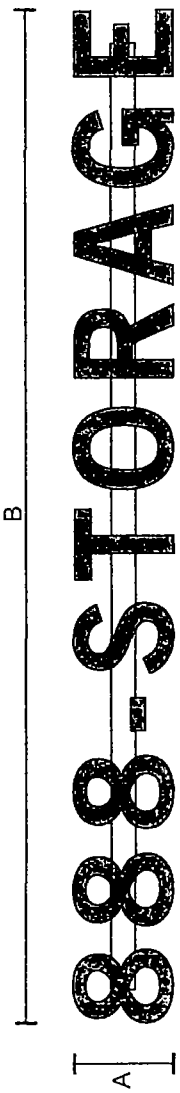

20w 120v led's are indicated for all signs

A	B	SQUARE FEET	AMPS	NUMBER OF POWER SUPPLIES
5'-0"	50'-8"	253.25	5.67	9

**EXPLODED DETAIL**



**SPECIFICATIONS**

- 1. NON-CORROSIVE INSTALLATION HARDWARE. SEE DETAIL
- 2. 5" FABRICATED ALUMINUM LETTER RETURNS SEE MFG. NOTE FOR GAGE. GLOSS BLACK PAINT INTERIOR WITH LIGHT ENHANCING PAINT
- 3. TRIM CAP RETAINER TO MATCH FACE
- 4. FLAT ALUMINUM BACK WELDED TO RETURNS
- 5. 1/4" THICK METAL FLAT BAR FOR A SECURE INSTALLATION
- 6. US SIGNS APPROVED LED DIODE MODULE WHITE
- 7. 3/16" #7328 ACRYLIC FACE WHITE WITH 1ST SURFACE PERFORATED BLACK VINYL
- 8. LOW VOLTAGE ELECTRONIC POWER SUPPLY MOUNTED IN 7 1/2" X 7 1/2" EXTRUDED .050 ALUM. RACEWAY SUPPORT/WIRING BOX PAINTED
- 9. VISIBLE CUT-OFF SWITCH WITH FLIP-UP COVER
- 10. 1/4" WEEP HOLES (2) TWO PER LETTER
- 11. GROUNDED WALL PASS-THRU SEALED WATER TIGHT WHIP ON LEFT SIDE.

**SIDE SECTION VIEW**

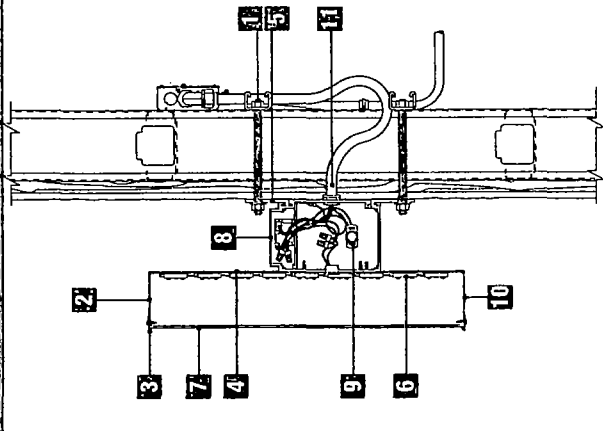

**MOUNTING DETAIL**

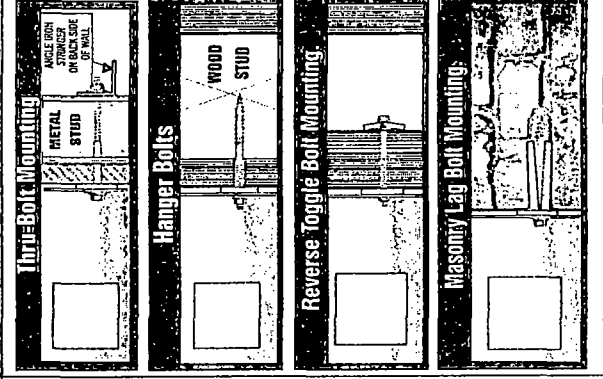

**COLOR SCHEDULE**

TAN	#2500-05	ARLON
BLUE	Whisco Heron	#2500-036
GREEN	PMS #7463C	ARLON
WHITE	PMS #349C	ARLON
BLACK	PMS BLACK	#2500-022
		ARLON

**MANUFACTURING NOTES**

CHANNEL LETTERS UP TO 42" TALL WILL BE CONSTRUCTED USING .040 ALUMINUM RETURNS & .063 ALUMINUM BACKS

CHANNEL LETTERS LARGER THAN 42" TALL WILL BE CONSTRUCTED USING .063 ALUMINUM RETURNS & .090 ALUMINUM BACKS

CHANNEL LETTERS 60"-71" TALL WILL BE CONSTRUCTED USING 2" TRIMCAP



**Houston**  
**Dallas**

Houston Corporate Office  
5225 Katy Freeway, Suite 350  
Houston, Texas 77007  
713-977-7980  
713-977-7980  
FAX: 713-977-7903

Dallas Regional Office  
2220 San Jacinto Blvd.  
Suite 365  
Denton, Texas 76205  
940-380-9153  
940-380-9153  
FAX: 940-380-9395



Address: #1650  
1007 W. DEVON AVE.

City: CHICAGO  
State: IL 60660  
Account Rep: L. AUSTIN  
Sales Rep: \_\_\_\_\_  
APPROVALS: \_\_\_\_\_  
CLIENT: \_\_\_\_\_  
DESIGN: \_\_\_\_\_  
PROD: \_\_\_\_\_  
Designer: J. WOMACK  
Design No.: Ust156600-R2  
DATE: 01-20-15  
Rev. Date: 06-09-15

ALUMINUM LETTERS APPROVED BY THE NATIONAL SIGN MANUFACTURERS ASSOCIATION

7:13

The purchaser agrees to hold the entire business without any cause for return for damage which may occur as a result of drilling for pins and fasteners, including but not limited to what is indicated on any engineering drawings which the purchaser is retaining for its records.

THIS DESIGN AND ENGINEERING IS SUBMITTED AS OUR PROPOSAL. AND THE RIGHT TO USE OR EXHIBIT IN ANY FORM, IS NOT AUTHORIZED WITHOUT WRITTEN PERMISSION BY US SIGNS.

- 1) ACTUAL CHANNEL LETTER POPULATION AND PRODUCT PLACEMENT MAY VARY FROM THIS LAYOUT
- 2) VL PLUS WHITE 6500K SHORT LAID OUT AT 2.5 MODULES PER FOOT, 4.0" ON CENTER PERFORATED
- 3) EACH MODULAR 60 POWER SUPPLY CAN RUN UP TO 150 VL PLUS WHITE 6500K SHORT MODULES
- 4) LAYOUT BASED ON A 5" CAN DEPTH
- 5) DIMENSIONS ARE IN INCHES UNLESS STATED OTHERWISE
- 6) 701269-WVLS-MB WATTS PER MODULE: .36
- 7) PRIMARY SYSTEM POWER: 418.25 WATTS
- 8) LED MODULE POWER USAGE(secondary): 333 WATTS

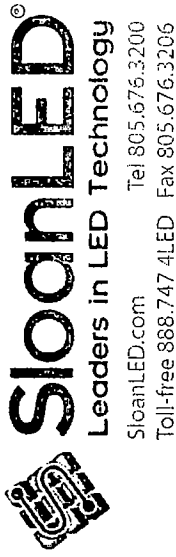

**SloanLED**  
 Leaders in LED Technology  
 SloanLED.com Tel 805.676.3200  
 Toll-free 888.747.4LED Fax 805.676.3206

LOCATION - LYNN, MA - SIGN 5

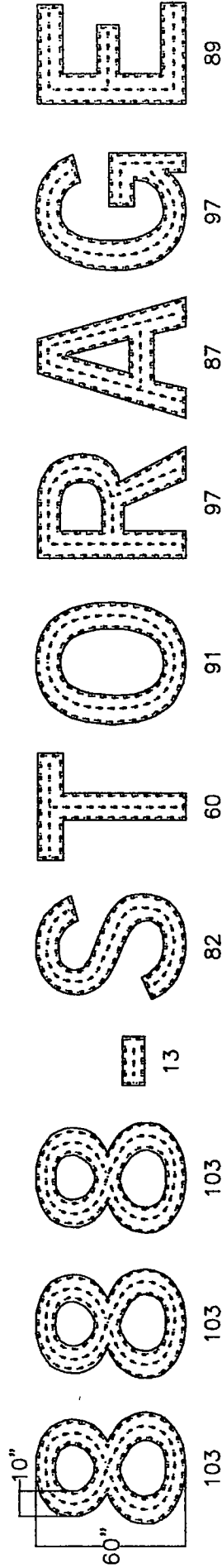

**RACEWAY MOUNTED POWER SUPPLIES**

ESTIMATED PRODUCT B.O.M. PER SIGN:  
 925 Each VL Plus White 6500K Short Modules - 370'  
 PN: 701269-WVLS-MB  
 7 Each Modular 60 Power Supplies 12VDC  
 1 Each 100' Roll of Jacketed Cable

- 1) This design and drawing are proprietary and the property of SloanLED. Any reproduction or use without prior written approval is prohibited.
- 2) ChannelLED modules and power supply quantities are ESTIMATES ONLY and are based on the supplied information and drawings. Channel letter depth, lens color, material and thickness can vary, which may lead to an increase or decrease in product at the time of installation. To ensure accurate product requirements, it is recommended that product is tested using customer's specific lens material and letter configuration.
- 3) SloanLED highly recommends applying Light Enhancement Paint (LEP) or Light Enhancement Film (LEF) inside channel letters for optimal illumination.
- 4) Jacketed cable estimated assumes maximum run length of 15' per leg of the power supply.

DRAWN	DATE	JOB NUMBER	US SIGNS
KM/SW	8/8/2014	15811	888-STORAGE