



City of Chicago



Or2017-444

Office of the City Clerk

Document Tracking Sheet

Meeting Date:	9/6/2017
Sponsor(s):	Reilly (42)
Type:	Order
Title:	Issuance of permits for sign(s)/signboard(s) at 18-22 W Monroe St - south elevation
Committee(s) Assignment:	Committee on Zoning, Landmarks and Building Standards

CITY COUNCIL
COMMITTEE ON ZONING, LANDMARKS AND BUILDING STANDARDS

COUNCIL ORDER

RE: Approval of sign over 100 square feet in area or over 24 feet above grade

ORDERED, that the City Council hereby approves the following sign application submitted by:

Applicant*: Broadway In Chicago (CIBC Theatre)

(* The Applicant is the owner of the real property or the business tenant of the real property. Do not list the sign contractor, sign erector, sign company or advertising entity in the above space.)

This Order approves the following sign in accordance with Municipal Code of Chicago Section 13-20-680:

Address of Sign: 18-22 W Monroe Street Chicago, IL 60603

Zoning District: DC 16

DOB Sign Permit Application #: 100718740

Sign Details:

1. On-premise OR Off-premise
2. Static sign OR Dynamic-image display sign
3. Number of sign faces 1
4. Projecting over the public way Yes (Yes or No) If yes, Public Way Use #: 1114953
5. Dimensions: Length 31 feet 8 inches Height 4 feet 9 inches
Total square feet in area: 151 feet inches
6. Height above grade: 18 feet 9 inches
7. Elevation (side of building or lot where the sign will be erected): South
8. Name of Sign Contractor/Erector: Olympic Signs Inc

To be legal, such sign shall comply with all provisions of Title 17 of the Chicago Municipal Code ("Zoning Ordinance") and all other provisions of the Municipal Code governing the permitting, construction and maintenance and removal of signs and sign structures. Failure of the applicant and the applicant's successors to comply shall be grounds for invalidation or revocation of the sign permit.

Alderman

42

Ward

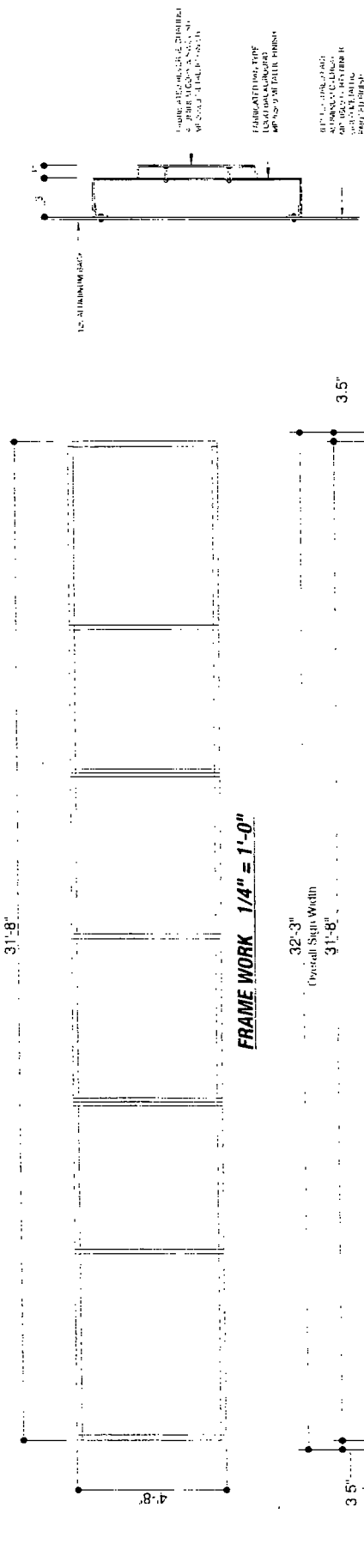

NON-ILLUMINATED LOGO DETAIL

1/2" ALUMINUM BASE
3/16" ALUMINUM TOP
EMULATED MARQUEE TOP
LEAD PAINT ALUMINUM
MATERIALS AT THEIR FINISH

8" x 12" SIGN PANEL
ALUMINUM CLIP
ADHESIVE
ADHESIVE
ADHESIVE

5'-1" Sign Area Height
4'-9" Beveled Inset Height
3'-5"

31'-8" Overall Sign Width
31'-8" Overall Sign Width
32'-3" Overall Sign Width

FRAME WORK 1/4" = 1'-0"

CIBC Theatre

REFACE EXISTING MARQUEE DISPLAY 1/4" = 1'-0"

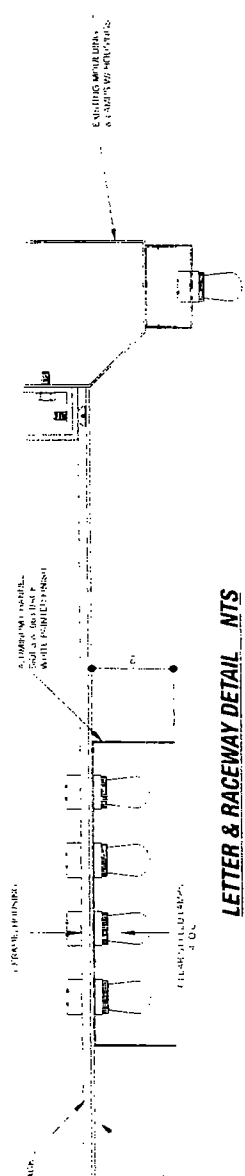

LETTER & RACEWAY DETAIL NTS

Customer's Signature _____ Date _____

Comments: _____

Job # 17-69399B
6-23-17
JOHN W
REV # 07-26-17

CIBC Theatre
22 W MONROE ST CHICAGO, IL 60604

ACCEPTED REPRESENTATIVE
R WHITEHEAD
1130 N. GALT AVE
Lombard, IL 60148 Ph.# 630.424.6100

WWW.OLYMPICSIGNS.COM

THIS IS AN ORIGINAL UNREVISED DRAWING SUBMITTED IN CONNECTION WITH A PROJECT FOR THE 400 PARKING GARAGE. THIS IS NOT TO BE CONSIDERED A CONTRACT. ANY CHANGES TO ANYTHING ON THIS DRAWING WITHOUT THE WRITTEN PERMISSION OF OLYMPIC SIGNS, INC. ARE PROHIBITED EXCEPT AS SPECIFIED BY OLYMPIC SIGNS, INC.



page 1 of 3

CIBC Theatre

LAMP LAYOUT / EXACT LAYOUT TO BE DETERMINED

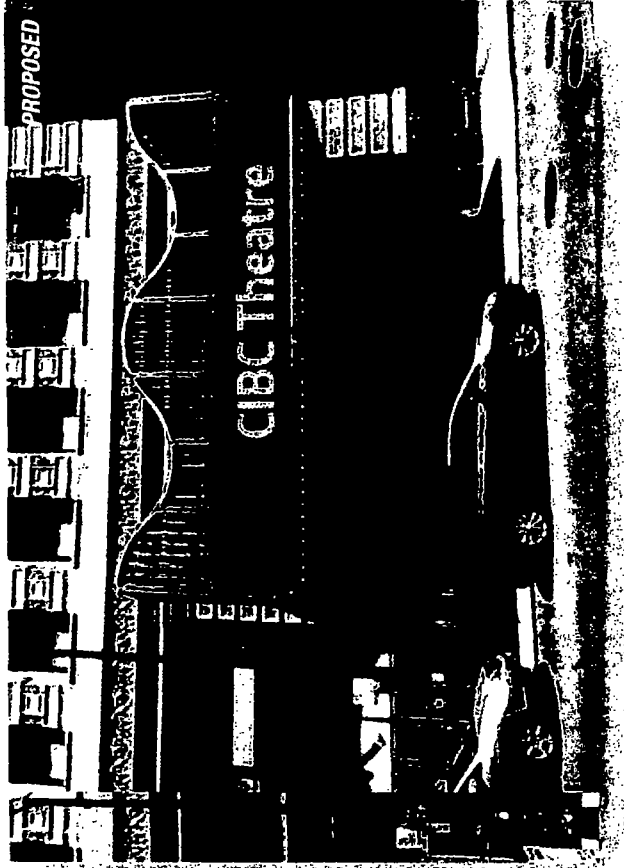
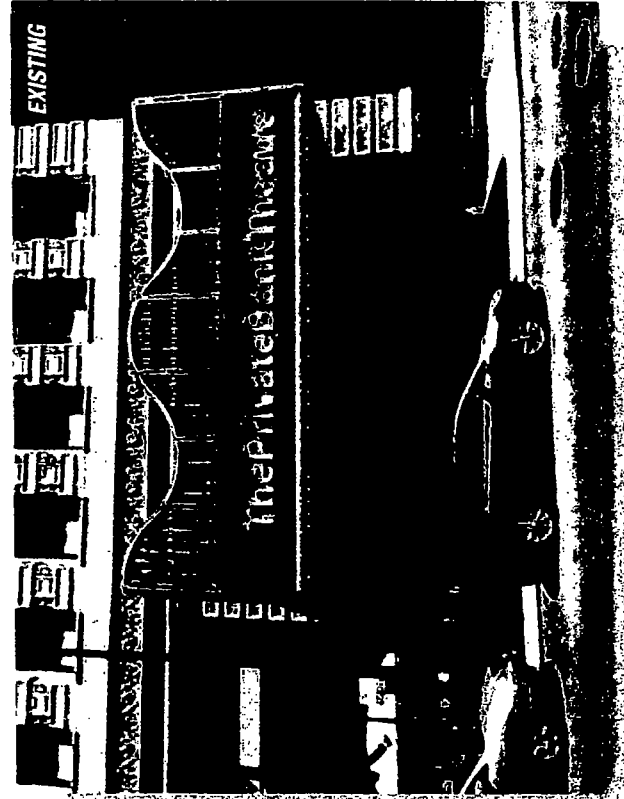

Date _____ Customer's Signature _____

Comments:

Job # 17-6939B
 Date 6-23-17
 Rev # 07-26-17

Drawn by
 JOC/PLW

CIBC Theatre
 22 W. MONROE ST. CHICAGO, IL 60601

Account representative: A WHITEHEAD
 Client:

OLYMPIC SIGNS
 1130 N. Garfield
 Lombard, IL 60148
 Ph. # 630.424.6100 Ex. #630.424.6120 WWW.OLYMPICSIGNS.COM

THIS IS AN ORIGINAL UNAPPROVED DRAWING SUBMITTED IN CONNECTION WITH A PROJECT FOR WHICH WE ARE PROVIDING SERVICES. THIS IS NOT TO BE REPRODUCED OR TRANSMITTED IN ANY FORM OR BY ANY MEANS, ELECTRONIC OR MECHANICAL, WITHOUT THE WRITTEN PERMISSION OF OLYMPIC SIGNS, INC. ANYTIME IS EXCLUSIVE PROPERTY OF OLYMPIC SIGNS, INC.

