



Office of the Chicago City
Clerk



O2012-1847

Office of the City Clerk

City Council Document Tracking Sheet

Meeting Date:	3/14/2012
Sponsor(s):	Reilly, Brendan (42)
Type:	Ordinance
Title:	Grant(s) of privilege in public way for Volare
Committee(s) Assignment:	Committee on Transportation and Public Way

ORDINANCE
VOLARE
Acct. No. 18563 - 1
Permit No. 1099883

Be It Ordained by the City Council of the City of Chicago:

SECTION 1. Permission and authority are hereby given and granted to VOLARE, upon the terms and subject to the conditions of this ordinance to maintain and use one (1) sign(s) projecting over the public right-of-way attached to its premises known as 201 E. Grand Ave..

Said sign structure(s) measures as follows; along E.GRAND:
One (1) at three (3) feet in length, eight (8) feet in height and nine (9) feet above grade level.

The location of said privilege shall be as shown on prints kept on file with the Department of Business Affairs and Consumer Protection and the Office of the City Clerk.

Said privilege shall be constructed in accordance with plans and specifications approved by the Department of Transportation (Division of Project Development) and Zoning Department - Signs.

This grant of privilege in the public way shall be subject to the provisions of Section 10-28-015 and all other required provisions of the Municipal Code of Chicago.

The grantee shall pay to the City of Chicago as compensation for the privilege #1099883 herein granted the sum of one hundred (\$100.00) per annum in advance.

A 25% penalty will be added for payments received after due date.

The permit holder agrees to hold the City of Chicago harmless for any damage, relocation or replacement costs associated with damage, relocation or removal of private property caused by the City performing work in the public way.

Authority herein given and granted for a period of five (5) years from and after 03/14/2012.

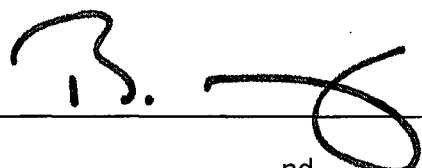
Alderman 
Brendan Reilly 42nd Ward

STREET CLEAR ST

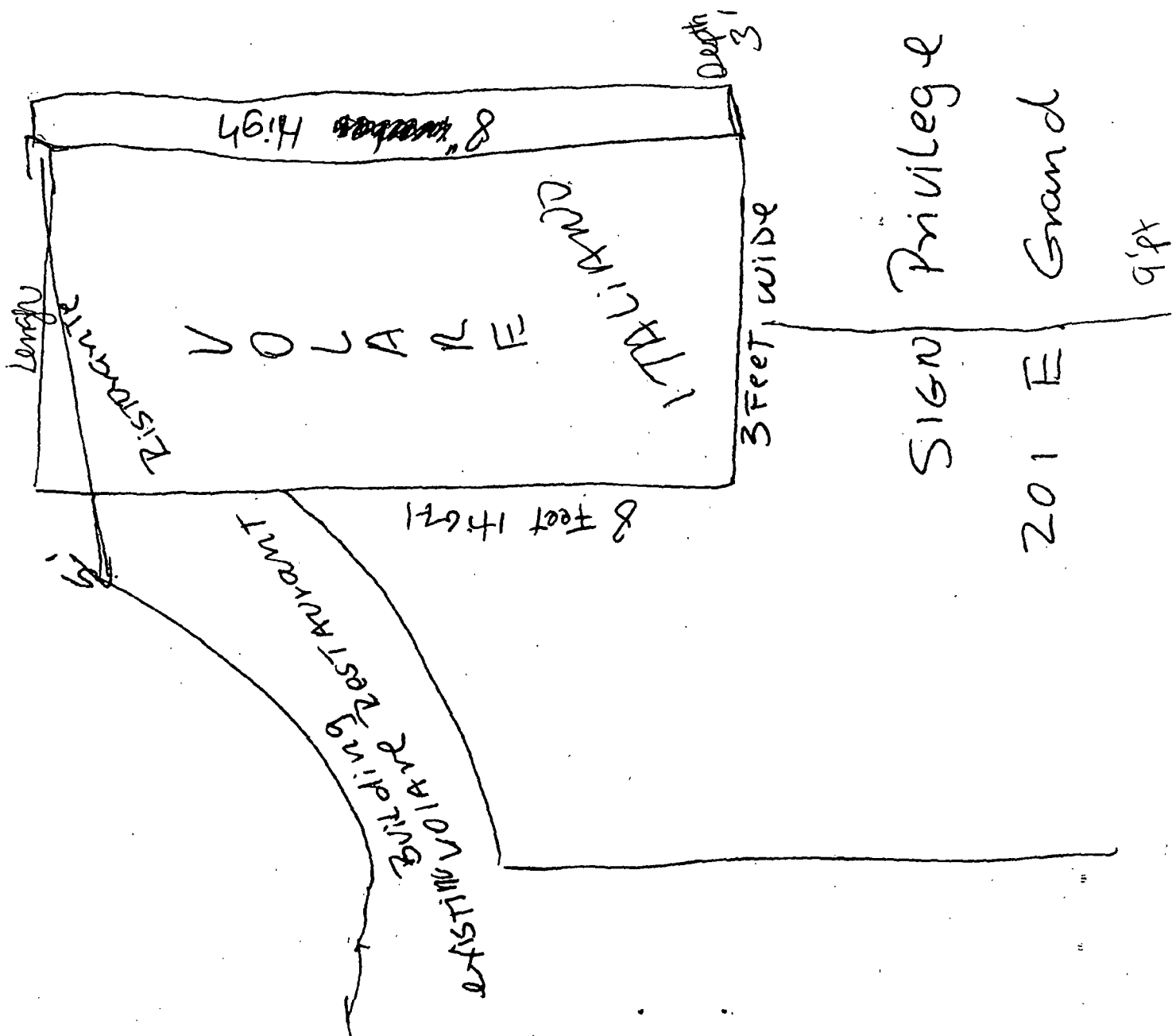

Length

RESTAURANT

VOLARE

RESTAURANT

8 Feet High

Depth 3

3 Feet wide

SIGN Privilege

201 E Grand

9'ft

8 Feet High

EXISTING VOLARE BUILDING RESTAURANT