



City of Chicago



O2020-4559

Office of the City Clerk

Document Tracking Sheet

Meeting Date:	9/9/2020
Sponsor(s):	Misc. Transmittal
Type:	Ordinance
Title:	Zoning Reclassification Map No. 1-H at 1926 W Race St - App No. 20507T1
Committee(s) Assignment:	Committee on Zoning, Landmarks and Building Standards

Final for Publication

ORDINANCE

BE IT ORDAINED BY THE CITY COUNCIL OF THE CITY OF CHICAGO:

SECTION 1. Title 17 of the Municipal Code of Chicago, the Chicago Zoning Ordinance, is hereby amended by changing all the RS-3 Residential Single-Unit (Detached House) District symbols and indications as shown on Map No. 1-H in the area bounded by

the alley next north of and parallel to West Race Street; a line 263 feet west of and parallel to North Wolcott Avenue; West Race Street; and a line 287 feet west of and parallel to North Wolcott Avenue,

to those of an RM-4.5 Residential Multi-Unit District and a corresponding uses district is hereby established in the area above described.

SECTION 2. This ordinance shall be in force and effect from and after its passage and due publication.

Common address of property:

1926 West Race Street

Final for Publication

17-13-0303-C (1) Narrative Zoning Analysis

1926 West Race Street, Chicago, Illinois

Proposed Zoning: RM-4.5 Residential Multi-Unit District

Lot Area: 2,284.32 square feet

Proposed Land Use: The Applicant is seeking to permit the completion of proposed rear additions to the existing two-story, single-family residence. The project will add new living space and third-floor bedroom to the home. No changes are proposed to the building's existing height. Onsite garage parking for two (2) vehicles will continue to be provided at the rear of the subject lot.

- (A) The Project's Floor Area Ratio: 2,985.75 square feet (1.307 FAR)
- (B) The Project's Density (Minimum Lot Area Per D.U.): 2,284.32 sq. ft./1 d.u.
- (C) The amount of off-street parking: 2 vehicular parking spaces
- (D) Setbacks:
 - a. Front Setback: 15 feet-0 inches
 - b. Rear Setback: 26 feet-7.2 inches*
 - c. Side Setbacks:
 - West: 2 feet-6 inches
 - East: 2 foot-2.4 inches
- (E) Building Height:
 - 36 feet-11 inches

*The Applicant will pursue a Variation to permit the proposed rear setback.

THIS PLAN IS A PRELIMINARY PLAN AND IS NOT TO BE USED FOR CONSTRUCTION. THE CLIENT IS RESPONSIBLE FOR OBTAINING ALL NECESSARY PERMITS AND APPROVALS FROM THE APPROPRIATE AGENCIES. THE ARCHITECT ASSUMES NO LIABILITY FOR ANY ERRORS OR OMISSIONS IN THIS PLAN. THE ARCHITECT'S OFFICE IS NOT RESPONSIBLE FOR ANY CONSTRUCTION DEFECTS OR DAMAGE TO ADJACENT PROPERTIES. THE ARCHITECT'S OFFICE IS NOT RESPONSIBLE FOR ANY DELAYS OR COST INCREASES DUE TO CHANGES OR OMISSIONS BY THE CLIENT OR OTHER AGENCIES.

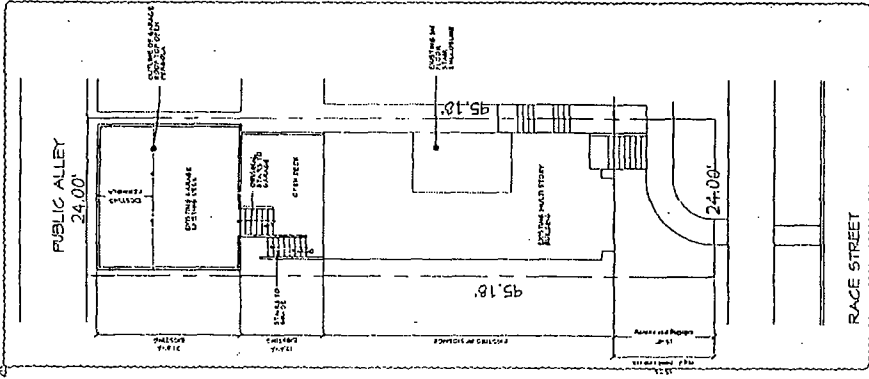

SITE PLAN - PREVIOUSLY EXISTING BEFORE CONSTRUCTION OF THIS PROJECT

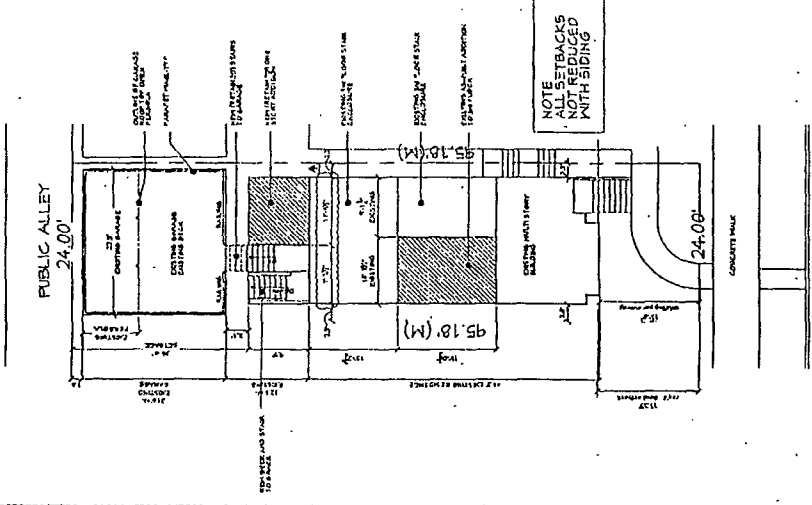

SITE PLAN - PROPOSED

Final for Publication

ST-1

WARREN JOHNSON ARCHITECTS, INC. 150 N. LAUREL STREET, CHICAGO, ILL. 60610

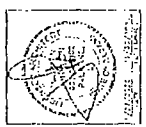

VOLAN E. SIERACKI
1926 W. RACE AVENUE
CHICAGO, ILLINOIS 60626

DATE	1/15/20
BY	VES
CHECKED BY	VES
PROJECT NO.	123456789
SCALE	AS SHOWN
TITLE	SITE PLAN

1926 W. RACE AVENUE
CHICAGO, ILL. 60626

WARREN LUTWISCH ARCHITECTS, INC.
 941 South Dearborn Street, 2nd Floor
 Chicago, Illinois 60626

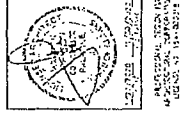

DO ALL RESIDENCE
 1926 W RACE AVENUE
 CHICAGO, ILLINOIS 60626

DATE: 08/15/11	BY: WLL
REVISION:	
1. 08/15/11	WLL
2. 08/15/11	WLL
3. 08/15/11	WLL
4. 08/15/11	WLL
5. 08/15/11	WLL
6. 08/15/11	WLL
7. 08/15/11	WLL
8. 08/15/11	WLL
9. 08/15/11	WLL
10. 08/15/11	WLL
11. 08/15/11	WLL
12. 08/15/11	WLL
13. 08/15/11	WLL
14. 08/15/11	WLL
15. 08/15/11	WLL
16. 08/15/11	WLL
17. 08/15/11	WLL
18. 08/15/11	WLL
19. 08/15/11	WLL
20. 08/15/11	WLL
21. 08/15/11	WLL
22. 08/15/11	WLL
23. 08/15/11	WLL
24. 08/15/11	WLL
25. 08/15/11	WLL
26. 08/15/11	WLL
27. 08/15/11	WLL
28. 08/15/11	WLL
29. 08/15/11	WLL
30. 08/15/11	WLL
31. 08/15/11	WLL
32. 08/15/11	WLL
33. 08/15/11	WLL
34. 08/15/11	WLL
35. 08/15/11	WLL
36. 08/15/11	WLL
37. 08/15/11	WLL
38. 08/15/11	WLL
39. 08/15/11	WLL
40. 08/15/11	WLL
41. 08/15/11	WLL
42. 08/15/11	WLL
43. 08/15/11	WLL
44. 08/15/11	WLL
45. 08/15/11	WLL
46. 08/15/11	WLL
47. 08/15/11	WLL
48. 08/15/11	WLL
49. 08/15/11	WLL
50. 08/15/11	WLL
51. 08/15/11	WLL
52. 08/15/11	WLL
53. 08/15/11	WLL
54. 08/15/11	WLL
55. 08/15/11	WLL
56. 08/15/11	WLL
57. 08/15/11	WLL
58. 08/15/11	WLL
59. 08/15/11	WLL
60. 08/15/11	WLL
61. 08/15/11	WLL
62. 08/15/11	WLL
63. 08/15/11	WLL
64. 08/15/11	WLL
65. 08/15/11	WLL
66. 08/15/11	WLL
67. 08/15/11	WLL
68. 08/15/11	WLL
69. 08/15/11	WLL
70. 08/15/11	WLL
71. 08/15/11	WLL
72. 08/15/11	WLL
73. 08/15/11	WLL
74. 08/15/11	WLL
75. 08/15/11	WLL
76. 08/15/11	WLL
77. 08/15/11	WLL
78. 08/15/11	WLL
79. 08/15/11	WLL
80. 08/15/11	WLL
81. 08/15/11	WLL
82. 08/15/11	WLL
83. 08/15/11	WLL
84. 08/15/11	WLL
85. 08/15/11	WLL
86. 08/15/11	WLL
87. 08/15/11	WLL
88. 08/15/11	WLL
89. 08/15/11	WLL
90. 08/15/11	WLL
91. 08/15/11	WLL
92. 08/15/11	WLL
93. 08/15/11	WLL
94. 08/15/11	WLL
95. 08/15/11	WLL
96. 08/15/11	WLL
97. 08/15/11	WLL
98. 08/15/11	WLL
99. 08/15/11	WLL
100. 08/15/11	WLL

DO ALL RESIDENCE
 1926 W RACE AVENUE
 CHICAGO, ILLINOIS 60626

FLOOR PLANS

A1

- LEGEND
- (A) EXISTING
 - (B) NEW
 - (C) REMOVED

EXISTING WALLS
 NEW WALLS
 REMOVED WALLS

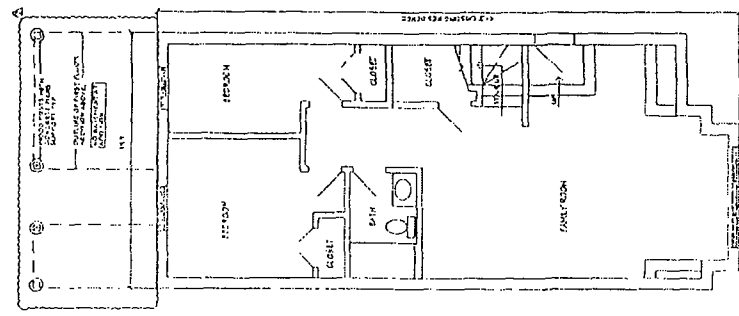
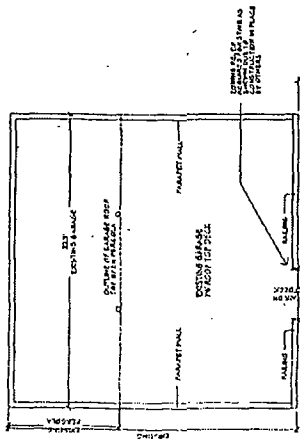

AS-BUILT CURRENT BASEMENT FLOOR PLAN

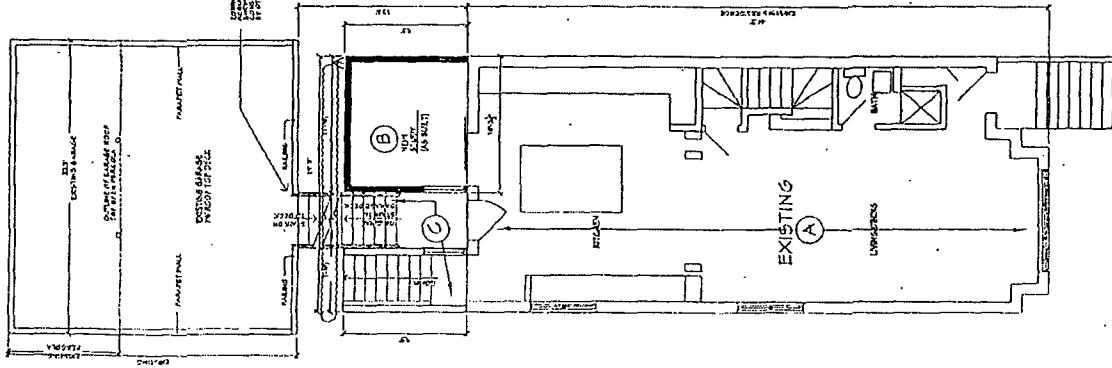

AS-BUILT CURRENT FIRST FLOOR PLAN

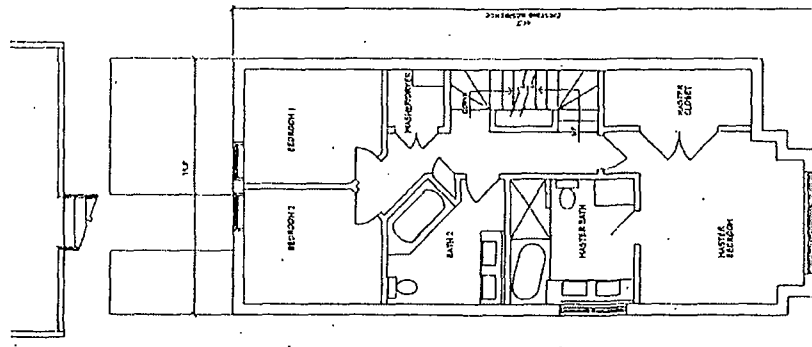

SECOND FLOOR PLAN

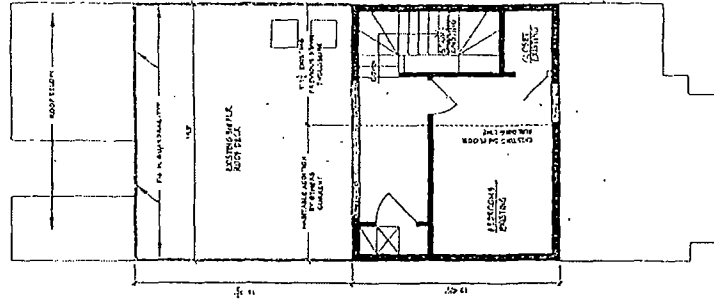

THIRD FLOOR PLAN

Final for Publication

WARREN JOHNSON ARCHITECTS, INC.
 185 North Dearborn Street, Chicago, Ill.
 Telephone BR 3-1234

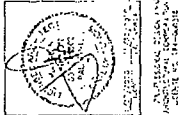

ROLAN RESIDENCE
 1926 N. RACE AVENUE
 CHICAGO, ILLINOIS 60636

DATE: 12/31/55
DESIGNER: W. J.
ARCHITECT: W. J.
ENGINEER: W. J.
CONTRACT NO.:
PROJECT NO.:
NO. OF SHEETS: 12
SHEET NO.:
DATE: 12/31/55
PROJECT NO.:

ROLAN RESIDENCE
 1926 N. RACE AVENUE
 CHICAGO, ILL. 60636

ELEVATIONS
 SHEET
A2

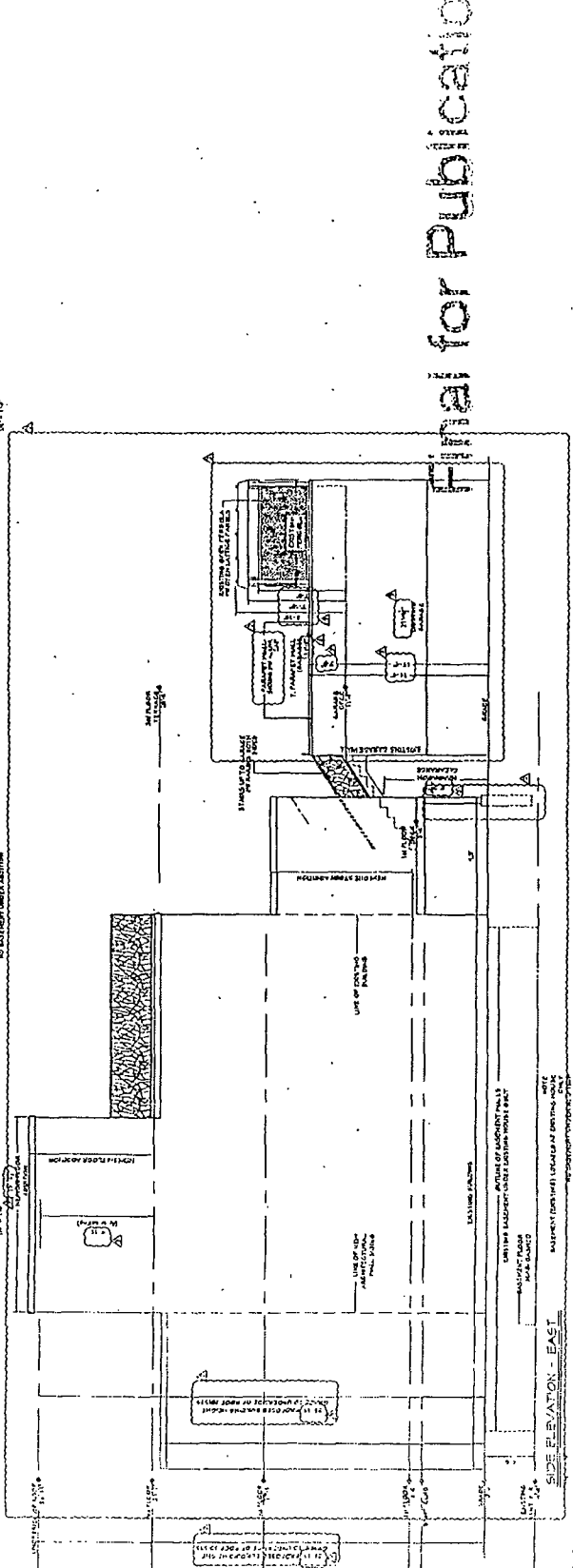
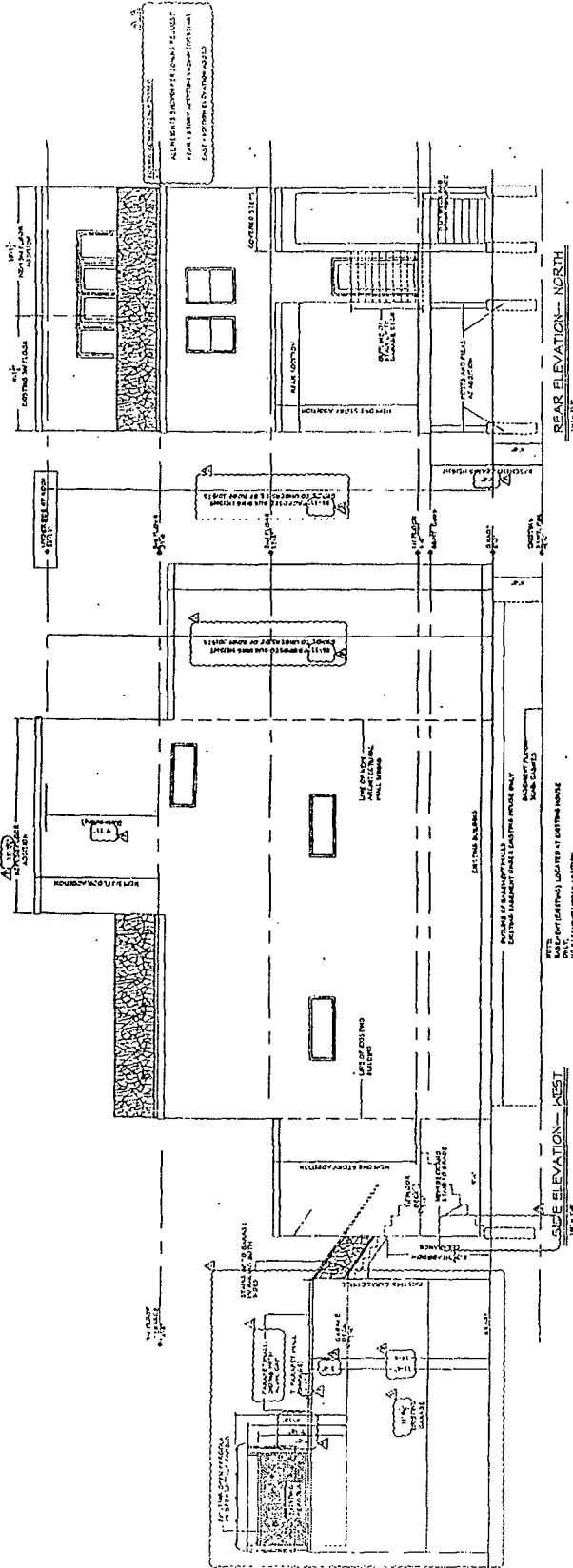

Final for Publication