



# City of Chicago



O2014-2595

Office of the City Clerk

## Document Tracking Sheet

<b>Meeting Date:</b>	4/2/2014
<b>Sponsor(s):</b>	Colón (35)
<b>Type:</b>	Ordinance
<b>Title:</b>	Canopy(s) for Garcia Properties, Inc.
<b>Committee(s) Assignment:</b>	Committee on Transportation and Public Way

ORDINANCE  
GARCIA PROPERTIES INC.  
Acct. No. 298980 - 1  
Permit No. 1111629

*Be It Ordained by the City Council of the City of Chicago:*

SECTION 1. Permission and authority are hereby given and granted to GARCIA PROPERTIES INC., upon the terms and subject to the conditions of this ordinance to maintain and use, as now constructed, two (2) Canopy(s) projecting over the public right-of-way adjacent to its premises known as 3536-38 W. Fullerton Ave..

Said Canopy(s) at W. Fullerton measure(s):

One (1) at twenty-one point nine (21.9) feet in length, and four point seven (4.7) feet in width for a total of one hundred two point nine three (102.93) square feet.

One (1) at twenty point five (20.5) feet in length, and six point three (6.3) feet in width for a total of one hundred twenty-nine point one five (129.15) square feet.

The location of said privilege shall be as shown on prints kept on file with the Department of Business Affairs and Consumer Protection and the Office of the City Clerk.

Said privilege shall be constructed in accordance with plans and specifications approved by the Zoning Department - Signs.

This grant of privilege in the public way shall be subject to the provisions of Section 10-28-015 and all other required provisions of the Municipal Code of Chicago.

The grantee shall pay to the City of Chicago as compensation for the privilege #1111629 herein granted the sum of one hundred (\$100.00) per annum in advance.

A 25% penalty will be added for payments received after due date.

The permit holder agrees to hold the City of Chicago harmless for any damage, relocation or replacement costs associated with damage, relocation or removal of private property caused by the City performing work in the public way.

Authority herein given and granted for a period of five (5) years from and after 02/08/2014.

Alderman

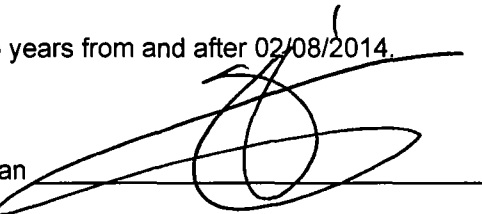

Reynaldo Colon 35th Ward

# Hispanic-American Medical Center

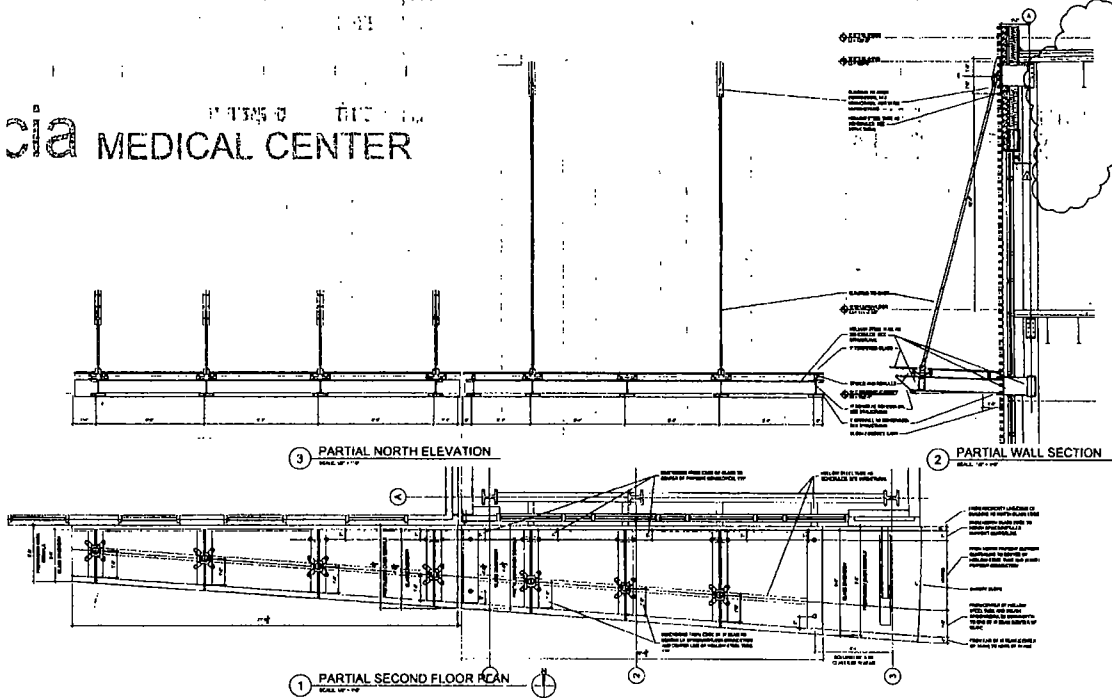

Architecture  
Planning  
Interior Design  
Engineering

275 North Dearborn Street  
Chicago, Illinois 60610  
312.327.7800 Fax



AB1 #001

Item	Quantity	Unit	Price	Total
CA - 02720	1	1" x 4" x 8" L	1.50	1.50
CA - 02722	1	1" x 4" x 8" L	1.50	1.50
CA - 02724	1	1" x 4" x 8" L	1.50	1.50
CA - 02726	1	1" x 4" x 8" L	1.50	1.50
CA - 02728	1	1" x 4" x 8" L	1.50	1.50
CA - 02730	1	1" x 4" x 8" L	1.50	1.50
CA - 02732	1	1" x 4" x 8" L	1.50	1.50
CA - 02734	1	1" x 4" x 8" L	1.50	1.50
CA - 02736	1	1" x 4" x 8" L	1.50	1.50
CA - 02738	1	1" x 4" x 8" L	1.50	1.50
CA - 02740	1	1" x 4" x 8" L	1.50	1.50
CA - 02742	1	1" x 4" x 8" L	1.50	1.50
CA - 02744	1	1" x 4" x 8" L	1.50	1.50
CA - 02746	1	1" x 4" x 8" L	1.50	1.50
CA - 02748	1	1" x 4" x 8" L	1.50	1.50
CA - 02750	1	1" x 4" x 8" L	1.50	1.50
CA - 02752	1	1" x 4" x 8" L	1.50	1.50
CA - 02754	1	1" x 4" x 8" L	1.50	1.50
CA - 02756	1	1" x 4" x 8" L	1.50	1.50
CA - 02758	1	1" x 4" x 8" L	1.50	1.50
CA - 02760	1	1" x 4" x 8" L	1.50	1.50
CA - 02762	1	1" x 4" x 8" L	1.50	1.50
CA - 02764	1	1" x 4" x 8" L	1.50	1.50
CA - 02766	1	1" x 4" x 8" L	1.50	1.50
CA - 02768	1	1" x 4" x 8" L	1.50	1.50
CA - 02770	1	1" x 4" x 8" L	1.50	1.50
CA - 02772	1	1" x 4" x 8" L	1.50	1.50
CA - 02774	1	1" x 4" x 8" L	1.50	1.50
CA - 02776	1	1" x 4" x 8" L	1.50	1.50
CA - 02778	1	1" x 4" x 8" L	1.50	1.50
CA - 02780	1	1" x 4" x 8" L	1.50	1.50
CA - 02782	1	1" x 4" x 8" L	1.50	1.50
CA - 02784	1	1" x 4" x 8" L	1.50	1.50
CA - 02786	1	1" x 4" x 8" L	1.50	1.50
CA - 02788	1	1" x 4" x 8" L	1.50	1.50
CA - 02790	1	1" x 4" x 8" L	1.50	1.50
CA - 02792	1	1" x 4" x 8" L	1.50	1.50
CA - 02794	1	1" x 4" x 8" L	1.50	1.50
CA - 02796	1	1" x 4" x 8" L	1.50	1.50
CA - 02798	1	1" x 4" x 8" L	1.50	1.50
CA - 02800	1	1" x 4" x 8" L	1.50	1.50
CA - 02802	1	1" x 4" x 8" L	1.50	1.50
CA - 02804	1	1" x 4" x 8" L	1.50	1.50
CA - 02806	1	1" x 4" x 8" L	1.50	1.50
CA - 02808	1	1" x 4" x 8" L	1.50	1.50
CA - 02810	1	1" x 4" x 8" L	1.50	1.50
CA - 02812	1	1" x 4" x 8" L	1.50	1.50
CA - 02814	1	1" x 4" x 8" L	1.50	1.50
CA - 02816	1	1" x 4" x 8" L	1.50	1.50
CA - 02818	1	1" x 4" x 8" L	1.50	1.50
CA - 02820	1	1" x 4" x 8" L	1.50	1.50
CA - 02822	1	1" x 4" x 8" L	1.50	1.50
CA - 02824	1	1" x 4" x 8" L	1.50	1.50
CA - 02826	1	1" x 4" x 8" L	1.50	1.50
CA - 02828	1	1" x 4" x 8" L	1.50	1.50
CA - 02830	1	1" x 4" x 8" L	1.50	1.50
CA - 02832	1	1" x 4" x 8" L	1.50	1.50
CA - 02834	1	1" x 4" x 8" L	1.50	1.50
CA - 02836	1	1" x 4" x 8" L	1.50	1.50
CA - 02838	1	1" x 4" x 8" L	1.50	1.50
CA - 02840	1	1" x 4" x 8" L	1.50	1.50
CA - 02842	1	1" x 4" x 8" L	1.50	1.50
CA - 02844	1	1" x 4" x 8" L	1.50	1.50
CA - 02846	1	1" x 4" x 8" L	1.50	1.50
CA - 02848	1	1" x 4" x 8" L	1.50	1.50
CA - 02850	1	1" x 4" x 8" L	1.50	1.50
CA - 02852	1	1" x 4" x 8" L	1.50	1.50
CA - 02854	1	1" x 4" x 8" L	1.50	1.50
CA - 02856	1	1" x 4" x 8" L	1.50	1.50
CA - 02858	1	1" x 4" x 8" L	1.50	1.50
CA - 02860	1	1" x 4" x 8" L	1.50	1.50
CA - 02862	1	1" x 4" x 8" L	1.50	1.50
CA - 02864	1	1" x 4" x 8" L	1.50	1.50
CA - 02866	1	1" x 4" x 8" L	1.50	1.50
CA - 02868	1	1" x 4" x 8" L	1.50	1.50
CA - 02870	1	1" x 4" x 8" L	1.50	1.50
CA - 02872	1	1" x 4" x 8" L	1.50	1.50
CA - 02874	1	1" x 4" x 8" L	1.50	1.50
CA - 02876	1	1" x 4" x 8" L	1.50	1.50
CA - 02878	1	1" x 4" x 8" L	1.50	1.50
CA - 02880	1	1" x 4" x 8" L	1.50	1.50
CA - 02882	1	1" x 4" x 8" L	1.50	1.50
CA - 02884	1	1" x 4" x 8" L	1.50	1.50
CA - 02886	1	1" x 4" x 8" L	1.50	1.50
CA - 02888	1	1" x 4" x 8" L	1.50	1.50
CA - 02890	1	1" x 4" x 8" L	1.50	1.50
CA - 02892	1	1" x 4" x 8" L	1.50	1.50
CA - 02894	1	1" x 4" x 8" L	1.50	1.50
CA - 02896	1	1" x 4" x 8" L	1.50	1.50
CA - 02898	1	1" x 4" x 8" L	1.50	1.50
CA - 02900	1	1" x 4" x 8" L	1.50	1.50
CA - 02902	1	1" x 4" x 8" L	1.50	1.50
CA - 02904	1	1" x 4" x 8" L	1.50	1.50
CA - 02906	1	1" x 4" x 8" L	1.50	1.50
CA - 02908	1	1" x 4" x 8" L	1.50	1.50
CA - 02910	1	1" x 4" x 8" L	1.50	1.50
CA - 02912	1	1" x 4" x 8" L	1.50	1.50
CA - 02914	1	1" x 4" x 8" L	1.50	1.50
CA - 02916	1	1" x 4" x 8" L	1.50	1.50
CA - 02918	1	1" x 4" x 8" L	1.50	1.50
CA - 02920	1	1" x 4" x 8" L	1.50	1.50
CA - 02922	1	1" x 4" x 8" L	1.50	1.50
CA - 02924	1	1" x 4" x 8" L	1.50	1.50
CA - 02926	1	1" x 4" x 8" L	1.50	1.50
CA - 02928	1	1" x 4" x 8" L	1.50	1.50
CA - 02930	1	1" x 4" x 8" L	1.50	1.50
CA - 02932	1	1" x 4" x 8" L	1.50	1.50
CA - 02934	1	1" x 4" x 8" L	1.50	1.50
CA - 02936	1	1" x 4" x 8" L	1.50	1.50
CA - 02938	1	1" x 4" x 8" L	1.50	1.50
CA - 02940	1	1" x 4" x 8" L	1.50	1.50
CA - 02942	1	1" x 4" x 8" L	1.50	1.50
CA - 02944	1	1" x 4" x 8" L	1.50	1.50
CA - 02946	1	1" x 4" x 8" L	1.50	1.50
CA - 02948	1	1" x 4" x 8" L	1.50	1.50
CA - 02950	1	1" x 4" x 8" L	1.50	1.50
CA - 02952	1	1" x 4" x 8" L	1.50	1.50
CA - 02954	1	1" x 4" x 8" L	1.50	1.50
CA - 02956	1	1" x 4" x 8" L	1.50	1.50
CA - 02958	1	1" x 4" x 8" L	1.50	1.50
CA - 02960	1	1" x 4" x 8" L	1.50	1.50
CA - 02962	1	1" x 4" x 8" L	1.50	1.50
CA - 02964	1	1" x 4" x 8" L	1.50	1.50
CA - 02966	1	1" x 4" x 8" L	1.50	1.50
CA - 02968	1	1" x 4" x 8" L	1.50	1.50
CA - 02970	1	1" x 4" x 8" L	1.50	1.50
CA - 02972	1	1" x 4" x 8" L	1.50	1.50
CA - 02974	1	1" x 4" x 8" L	1.50	1.50
CA - 02976	1	1" x 4" x 8" L	1.50	1.50
CA - 02978	1	1" x 4" x 8" L	1.50	1.50
CA - 02980	1	1" x 4" x 8" L	1.50	1.50
CA - 02982	1	1" x 4" x 8" L	1.50	1.50
CA - 02984	1	1" x 4" x 8" L	1.50	1.50
CA - 02986	1	1" x 4" x 8" L	1.50	1.50
CA - 02988	1	1" x 4" x 8" L	1.50	1.50
CA - 02990	1	1" x 4" x 8" L	1.50	1.50
CA - 02992	1	1" x 4" x 8" L	1.50	1.50
CA - 02994	1	1" x 4" x 8" L	1.50	1.50
CA - 02996	1	1" x 4" x 8" L	1.50	1.50
CA - 02998	1	1" x 4" x 8" L	1.50	1.50
CA - 03000	1	1" x 4" x 8" L	1.50	1.50

Project Name: **Hispanic-American Endoscopy Center**  
 3333 N. Paulina Ave., Chicago, IL 60641

Project Number: **05-049/050**

Sheet Number: **7284**

Scale: **AS21**

ENLARGED CANOPY PLANS AND ELEVATIONS

1



**04/02/2014**

**Alderman Reynaldo Colon**  
Ward # 35  
City of Chicago  
City Hall, Room 203  
121 North LaSalle Street  
Chicago, Illinois 60602

Re: An ordinance to use and maintain a portion of the public right-of-way for **two (2) canopy(ies)** for **GARCIA PROPERTIES INC.**, adjacent to the premises known as **3536-38 W. Fullerton Ave.**

Dear Alderman **Reynaldo Colon**:

The applicant referenced above has requested the use of the public right-of-way for a **canopy(ies)**. An ordinance has been prepared by the Department of Business Affairs and Consumer Protection – Small Business Center - Public Way Use Unit for presentation to the City Council. Because this request was made for properties located in your ward, as approved by you as per the attached, I respectfully request that you introduce the attached ordinance at the next City Council meeting.

If you have any questions regarding this ordinance, please contact Anthony Bertuca at (312) 744-5506.

**Department of Business Affairs and Consumer Protection**