



City of Chicago



Or2013-334

Office of the City Clerk

Document Tracking Sheet

Meeting Date:	6/5/2013
Sponsor(s):	Reilly, Brendan (42)
Type:	Order
Title:	Issuance of permits for sign(s)/signboard(s) at 108 N State St - State elevation
Committee(s) Assignment:	Committee on Zoning, Landmarks and Building Standards

Committee on Buildings

(signs)

ORDERED, That the Commissioner of Buildings is hereby directed to issue a sign permit to: (Contractor's name and address)

Landmark Sign Group
7424 Industrial Ave.
Chester ton, IN

for the erection of a sign/signboard over 24 feet in height and/or over 100 square feet (in area of one face) at: (Business NAME & ADDRESS)

Block 37 (state st.)
108 N. State Street
Chicago IL 60601

Dimensions: length 4' height 48'

height above grade/roof to top of sign 76

TOTAL SQUARE FOOT AREA 192

Such sign(s) shall comply with all applicable provisions of TITLE 17 of the Chicago Zoning Ordinance and all other applicable provisions of the Municipal Code of the City of Chicago governing the construction and maintenance of outdoor signs, signboards and structures.

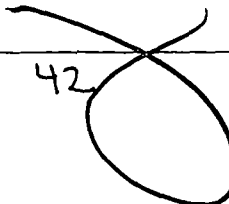
Alderman, Ward 42
Reilly 

Handwritten scribbles and faint markings, possibly representing a signature or initials.



Kiku Obata & Company
 6161 Delmar Boulevard
 Suite 200
 St. Louis, Missouri 63112
 Phone 314-361-3110
 Fax 314-361-4716
 www.kikuobata.com

**Block
 Thirty
 Seven**
 108 N. State Street
 Chicago, Illinois

CIM Group

12.04.2012
 Exterior Signage
 2012017.03

© Kiku Obata & Company, Inc 2012

REVISIONS	No	Date	Description
	1		
	2		
	3		
	4		
	5		

Drawn by: JR, TM
 Checked by: DL

Type C2 - Blade - Anchor ID
 Randolph Street

G4.8

100492388

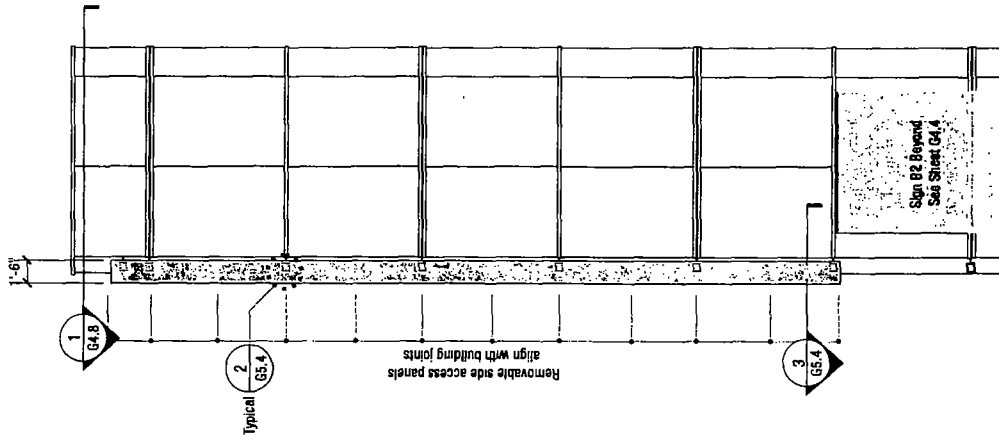

3 FRONT ELEVATION/Sign C2 - Anchor Tenant ID
 SCALE: 1/8"=1'-0"

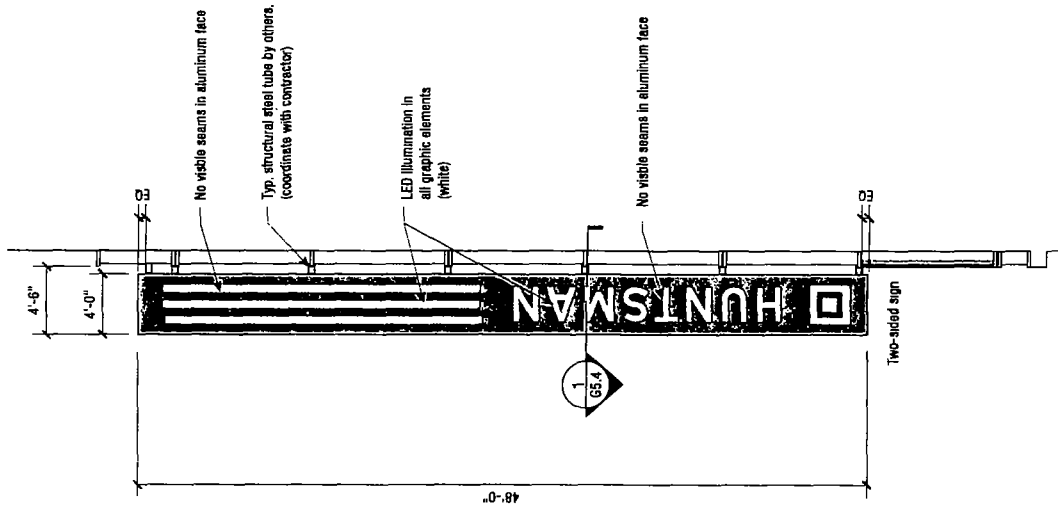

2 SIDE ELEVATION/Sign C2 - Anchor Tenant ID
 SCALE: 1/8"=1'-0"

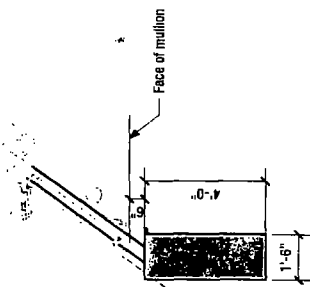

1 PLAN: Sign C2 - Anchor Tenant ID
 SCALE: 1/4"=1'-0"

NOTE:
 Contractor to provide pricing
 for this sign based on sign
 face art as shown.

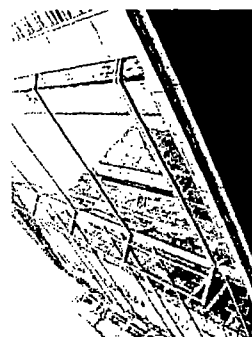
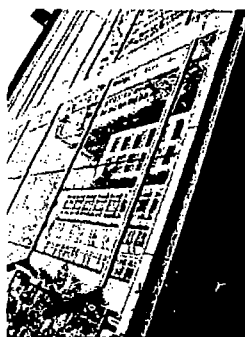

Existing

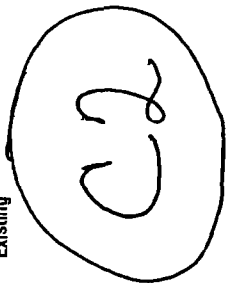

**BLOCK
THIRTY
SEVEN**

BLOCK 37, LLC
 100 N STATE STREET, 11
 CHICAGO, ILLINOIS 60601
 (312) 555-7700
 www.block37llc.com



DKW
 100 N. Wacker Drive
 Chicago, IL 60601
 (312) 555-7700
 www.dkw.com

BLOCK 37, LLC
 100 N STATE STREET, 11
 CHICAGO, ILLINOIS 60601

SIGN TYPE C3
 ALTERNATE

SHEET NO. 12002
 PROJECT NO. A317A

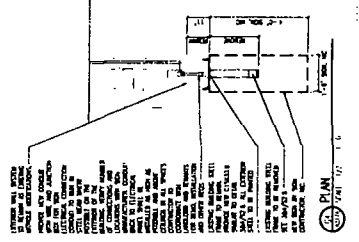
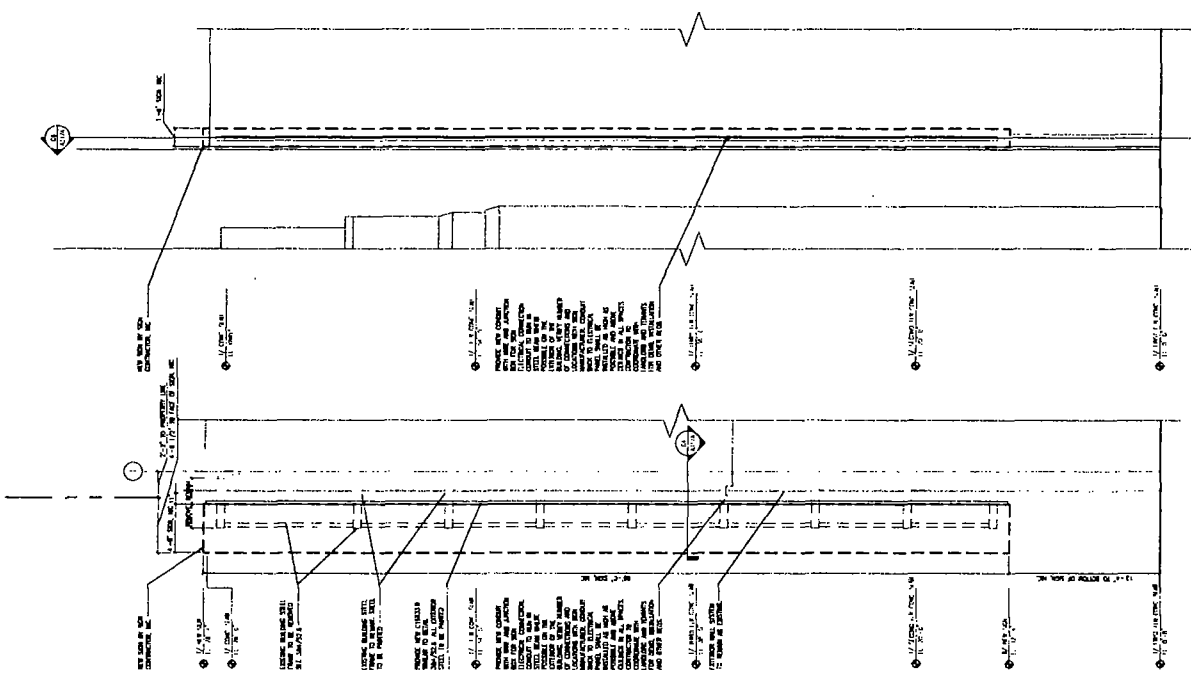

ELEVATION
 WALL SECTION
 PLAN



CITY OF CHICAGO

DEPARTMENT OF BUILDINGS

Sign Permit Application

APPROVAL NUMBER	APPLICATION NUMBER 100492391	ANNUAL FEE	WORK CODE	DRAWINGS ATTACHED <input type="checkbox"/> YES <input type="checkbox"/> NO
-----------------	---------------------------------	------------	-----------	--

DATE OF APPLICATION	05/27/2013		
ADDRESS OF SIGN	108 N STATE ST, 60602-		
BUILDING	ORIGINAL PERMIT NUMBER		
TYPE OF PERMIT	NEW CONSTRUCTION (SIGN)		
PAYER OF ANNUAL INSPECTION	108 N. STATE STREET #390, . 108 N STATE ST CHICAGO, IL 60602 (312)261-4706		
SIGN MANUFACTURER	LANDMARK SIGN GROUP		
ADDRESS WHERE SIGN CAN BE SEEN PRIOR TO ERECTION			
TICKET NUMBER	0	REINSPECTION CONTROL NUMBER	
TYPE OF SUPPORT FOR SIGN	BUILDING		
SIGN BOARD SUPPORT MEMBERS	STEEL		
ANNUAL FEE			
CONSTRUCTION FEE	200.00	Check # for Zoning	
1017 B FEE			
TOTAL FEE	200.00		
AMOUNT PAID	200.00	Check # for DCAP	
BALANCE DUE			

TYPE OF SIGN	FLAT OR BOX				
LENGTH	FT 4	IN. 0	HEIGHT	FT. 48	IN. 0
AREA	SQ FT. 192	WEIGHT		LBS. 900	
SIGN HEIGHT ABOVE GRADE/ROOF				FT. 28	
SHAPE OF SIGN	REGULAR				
SIGN WILL READ	HUNTSMAN				
NO. OF LAMPS	1	TOTAL WATTAGE		1200	
TYPE OF LAMP	OTHER				
NO. OF BALLAST/TRANSFORMERS	2	INPUT OF TRANSFORMERS		120	
CONTRACTOR WILL INSTALL	<input checked="" type="checkbox"/> N	FEEDERS		<input type="checkbox"/> Y CUSTOMER LEADS	
TYPE OF SWITCH	SPECIAL				
LOCATION OF SWITCH	OUTSIDE SIGN				
SIGN LOCATION	STATE STREET ELEVATION: LED ILLUMINATED ANCHOR TENANT ID "HUNTSMAN"				

The undersigned certify that the statements in this application are true and correct and that all work done under the nonused permit will conform to the requirements of the Chicago Municipal Code

	REG. NO	E92009
ELECT CONTR	HOWARD UNELL	ELECTR
ADDRESS	0N730 BARRY AVE. WHEATON, IL 60187-	
SUPERVISOR SIGNATURE		

BOND NO.	REG. NO.	N90730
SIGN ERECTOR	LANDMARK OUTD'R ADVERTIS'	SIGNER
ADDRESS	7424 INDUSTRIAL AVE CHESTERTON XXX IN, 46304	
SIGNATURE		

The permit issued on this application will authorize only signs here applied for. If other signs are to be erected they must be covered by additional permits

City of Chicago
Rahm Emanuel, Mayor



Department of Buildings
Michael Merchant, Commissioner

TYPE OF BUSINESS <u>COMMERCIAL</u> Other: <u>STORES</u> Name: <u>BLOCK THIRTY SEVEN</u> LIC #: _____ Renewal Date: _____	SIGN BOND REQUIRED? <input type="checkbox"/> YES COUNCIL ORDER REQUIRED <input checked="" type="checkbox"/> YES		
Projects Over: <input checked="" type="checkbox"/> Private Property <input checked="" type="checkbox"/> Public Way Grant Permit #: <u>1106745</u> <input checked="" type="checkbox"/> Planned Development/Manufacturing PMD/PD#: <u>489</u> Zoning District: <u>OTHER</u> Other: <u>PD</u>	IS SPECIAL PERMISSION REQUIRED FROM CHIEF ELECTRICAL <input type="checkbox"/> YES IF YES, ATTACH LETTER OF REQUEST		
TYPE OF SIGN: <input type="checkbox"/> ADVERTISING <input checked="" type="checkbox"/> ILLUMINATE <input type="checkbox"/> MOVEABLE <input checked="" type="checkbox"/> BUSINESS <input type="checkbox"/> FLASHING	TIME STAMP		
TOTAL STREET FRONTAGE OF LOT (IN FEET) <u>701</u> TOTAL AREA OF NEW SIGN (SQ.FT.) <u>192</u> TOTAL AREA OF ALL SIGNS ON LOT (SQ.FT) <u>2,394</u> HEIGHT OF SIGN ABOVE GRADE (TO TOP) <u>76ft 0in</u>	<table border="1" style="width:100%; border-collapse: collapse;"> <tr> <td style="width:50%; vertical-align: top;"> DISTANCE OF CURB LINE OUTER EDGE (ft) <u>8</u> DISTANCE OF STRUCTURE INNER EDGE (ft) <u>12</u> </td> <td style="width:50%; vertical-align: top;"> SIGN CLERK _____ APPROVED FOR PERMIT _____ </td> </tr> </table>	DISTANCE OF CURB LINE OUTER EDGE (ft) <u>8</u> DISTANCE OF STRUCTURE INNER EDGE (ft) <u>12</u>	SIGN CLERK _____ APPROVED FOR PERMIT _____
DISTANCE OF CURB LINE OUTER EDGE (ft) <u>8</u> DISTANCE OF STRUCTURE INNER EDGE (ft) <u>12</u>	SIGN CLERK _____ APPROVED FOR PERMIT _____		
DISTANCE FROM (ft). A. PUBLIC PARK (OVER 10 ACRES) <u>1,000</u> B. EXPRESSWAY (IF LESS THAN 1,000 FT.) <u>1,000</u> C. RESIDENCE DISTRICT (ADVERTISING SIGNS ONLY) <u>1,000</u>	REMARKS		
IF REPLACEMENT SIGN OR CHANGE OF FACE, WHAT DOES THE EXISTING SIGN READ? Original Payee: _____ Landmark Hold: <input type="checkbox"/> Status: _____			
ZONING (OFFICE USE ONLY)			



Kiko Obata & Company
 6161 Delmar Boulevard
 Suite 200
 St. Louis, Missouri 63112
 Phone 314-361-3110
 Fax 314-361-4718
 www.kikuobata.com

**Block
 Thirty
 Seven**
 108 N. State Street
 Chicago, Illinois

CIM Group

12.04.2012

Exterior Signage

2012017.03

© Kiko Obata & Company, Inc. 2012

REVISIONS	
No.	Description
1	
2	
3	
4	
5	

Drawn By: JR, TM
 Checked by: DL

Sign Locations

G2.1

