



# Office of the City Clerk



O2012-6037

Office of the City Clerk

## City Council Document Tracking Sheet

<b>Meeting Date:</b>	9/12/2012
<b>Sponsor(s):</b>	Reilly, Brendan (42)
<b>Type:</b>	Ordinance
<b>Title:</b>	Grant(s) of privilege in public way for McDonald's Restaurants
<b>Committee(s) Assignment:</b>	Committee on Transportation and Public Way

ORDINANCE  
MCDONALD'S RESTAURANTS  
Acct. No. 326030 - 1  
Permit No. 1102038

*Be It Ordained by the City Council of the City of Chicago:*

SECTION 1. Permission and authority are hereby given and granted to MCDONALD'S RESTAURANTS, upon the terms and subject to the conditions of this ordinance to maintain and use five (5) sign(s) projecting over the public right-of-way attached to its premises known as 144 S. Wabash Ave..

Said sign structure(s) measures as follows; along S. Wabash:

One (1) at four (4) feet in length, three point four one (3.41) feet in height and eleven (11) feet above grade level.

One (1) at two (2) feet in length, two (2) feet in height and eleven point four one (11.41) feet above grade level.

Said sign structure(s) measures as follows; along W. Adams:

One (1) at four (4) feet in length, three point four one (3.41) feet in height and eleven (11) feet above grade level.

One (1) at two (2) feet in length, two (2) feet in height and eleven point two five (11.25) feet above grade level.

One (1) at eight point seven five (8.75) feet in length, one point zero eight (1.08) feet in height and nine (9) feet above grade level.

The location of said privilege shall be as shown on prints kept on file with the Department of Business Affairs and Consumer Protection and the Office of the City Clerk

Said privilege shall be constructed in accordance with plans and specifications approved by the Department of Transportation (Division of Project Development) and Zoning Department- Signs.

This grant of privilege in the public way shall be subject to the provisions of Section 10-28-015 and all other required provisions of the Municipal Code of Chicago.

The grantee shall pay to the City of Chicago as compensation for the privilege #1102038 herein granted the sum of one hundred seventy-five (\$175.00) per annum in advance.

A 25% penalty will be added for payments received after due date

The permit holder agrees to hold the City of Chicago harmless for any damage, relocation or replacement costs associated with damage, relocation or removal of private property caused by the City performing work in the public way.

Authority herein given and granted for a period of five (5) years from and after Date of Passage.

Alderman

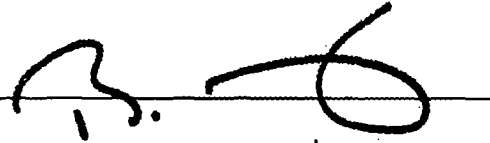
A handwritten signature in black ink, appearing to be 'B. Reilly', written over a horizontal line.

Brendan Reilly 42<sup>nd</sup> Ward

Handwritten scribbles and marks at the top of the page, possibly including a signature or initials.

ALPOLK CLADDING FOR OUR TO MATCH  
"DEEP OYX" SIGNAGE  
ALIGN JOINS OVER WINDOWS

YELLOW "M" SIGNAGE 1550H x 1380W  
YELLOW WITH BLACK S0151  
CHIRRED INBER CLADDING PANEL

RED ALPOLK BLADE WITH 355H x  
2180W "MIDODALDS" LETTERING,  
CENTRE OVER DOOR

2000mm HIGH BLACK SKirting  
TILE, BLACK GROUT  
HARDWOOD CLADDING  
COLOUR SPOTTED GUM  
SPECIFICATION TO BE COMPLETED

02 EXTERNAL ELEVATION  
SCALE 1:100 @ A3

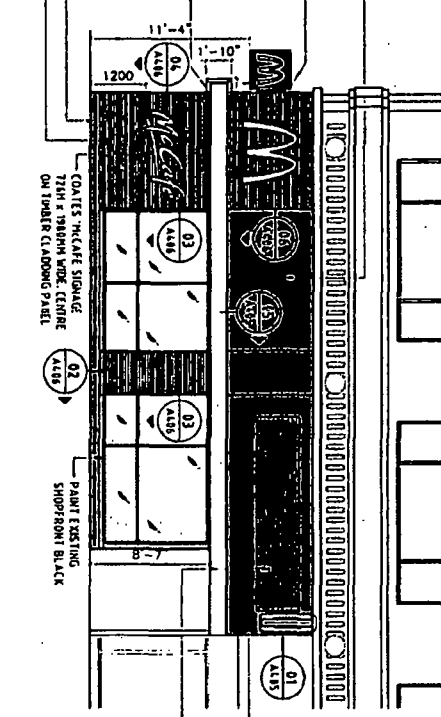

EXISTING GRILLE PAINT BLACK  
TO MATCH "DEEP OYX"  
DWTX" 00MM 07/00.

WHITE ALPOLK RIBBON  
FEATURE TO LINE UP WITH  
WINDOW HEAD

COLOURS INCLUDE SIGNAGE:  
711H x 1180MM WIDE CENTRE  
ON TYPICAL CLADDING PANEL

PAINT EXISTING  
SHOPFRONT BLACK

RED ALPOLK BLADE WITH 355H x  
2180W "MIDODALDS" LETTERING,  
CENTRE OVER DOOR

ALPOLK CLADDING, COLOUR TO MATCH  
"DEEP OYX" 00MM 07/000,  
ALIGN JOINS OVER WINDOWS

HARDWOOD CLADDING  
COLOUR SPOTTED GUM  
SPECIFICATION TO BE COMPLETED

FROSTED VINYL FILM FOR  
PRIVACY BELOW BENCH HEIGHT  
110 INSIDE FACE OF GLASS

PROVISIONAL POSTER RECESSED IN TO  
BE FLUSH WITH RED ALPOLK CLADDING, COLOUR  
TO MATCH P03, EXPRESS SHADOW LINES AT  
1811MM RECESS, PAINT TO MATCH ALPOLK

01 EXTERNAL ELEVATION  
SCALE 1:100 @ A3

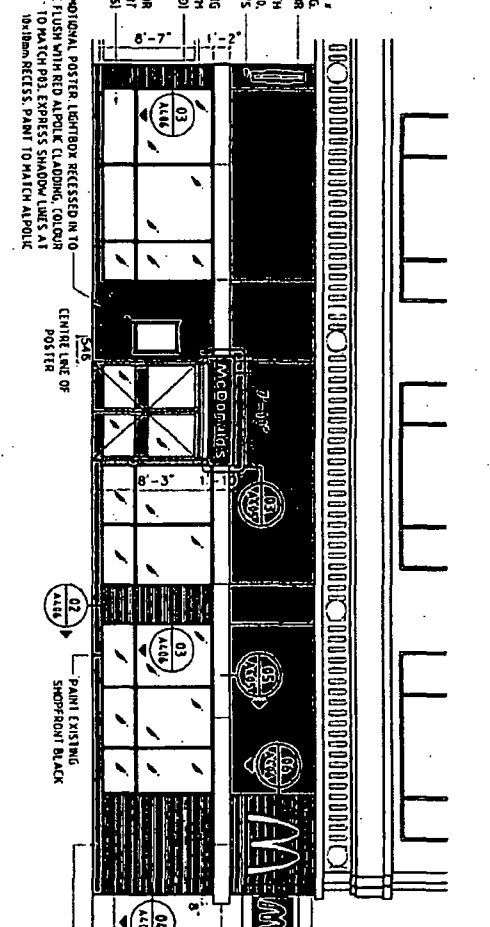

YELLOW "M" SIGNAGE 1550H x 1380W  
YELLOW WITH BLACK S0151  
CHIRRED INBER CLADDING PANEL

WHITE ALPOLK RIBBON  
FEATURE TO LINE UP WITH  
WINDOW HEAD

HARDWOOD CLADDING  
COLOUR SPOTTED GUM  
SPECIFICATION TO BE COMPLETED

2000mm HIGH BLACK SKirting  
TILE, BLACK GROUT

1. DO NOT SCALE: THE DIMENSIONS  
SHOWN ON THIS DRAWING ARE TO BE  
CONSIDERED AS APPROXIMATE AND  
NOT TO BE USED FOR CONSTRUCTION  
PURPOSES. THE DIMENSIONS TO BE  
USED FOR CONSTRUCTION SHALL BE  
AS SHOWN ON THE DRAWING.  
2. ALL DIMENSIONS ARE TO FACE UNLESS  
OTHERWISE SPECIFIED.  
3. ALL DIMENSIONS ARE TO FACE UNLESS  
OTHERWISE SPECIFIED.  
4. ALL DIMENSIONS ARE TO FACE UNLESS  
OTHERWISE SPECIFIED.  
5. ALL DIMENSIONS ARE TO FACE UNLESS  
OTHERWISE SPECIFIED.  
6. ALL DIMENSIONS ARE TO FACE UNLESS  
OTHERWISE SPECIFIED.  
7. ALL DIMENSIONS ARE TO FACE UNLESS  
OTHERWISE SPECIFIED.  
8. ALL DIMENSIONS ARE TO FACE UNLESS  
OTHERWISE SPECIFIED.  
9. ALL DIMENSIONS ARE TO FACE UNLESS  
OTHERWISE SPECIFIED.  
10. ALL DIMENSIONS ARE TO FACE UNLESS  
OTHERWISE SPECIFIED.

NO.	REV.	DESCRIPTION
1	1	ISSUED FOR PERMIT
2	2	ISSUED FOR PERMIT
3	3	ISSUED FOR PERMIT

ARCHITECT:  
MIDODALDS  
100/1000  
100/1000  
100/1000

PROJECT:  
MIDODALDS USA  
MIDODALDS - ALBERNO  
100/1000

EXTERNAL ELEVATIONS

FOR REVIEW:  
A200  
8





# MCDONALD'S

8'-10.5"

13"

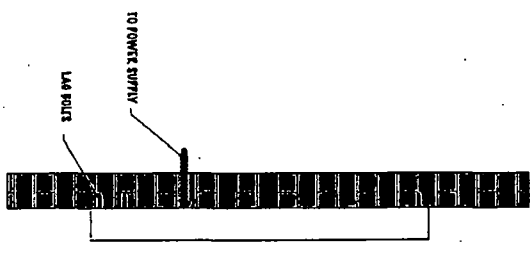

Flat white acrylic face with  
 silver returns indiv. letterset, LED  
 illuminated



**DISCLAIMER:** Renderings are for graphic purposes only and not intended for actual construction dimensions. For window requirements, actual dimensions and mounting detail, please refer to engineering specifications and install drawings.  
 These drawings and designs are the exclusive property of Everbrite, Inc. Use of, or duplication in any manner without express written permission of Everbrite, Inc. is prohibited.

Customer: McDonald's		Description:		<b>Customer Approval: NOTE:</b> Unless specified by customer, all depth of embossing will be determined by Everbrite Engineering or existing customer specifications on file. Colors and graphics on file will be used unless otherwise specified by customer. Please read carefully, check appropriate box and fax back to Everbrite:
Project No:	Scale:	Revised:	<input type="checkbox"/> Sketch OK as is	
Date:	Drawn By:	Revised:	<input type="checkbox"/> New sketch required	
Location & Site No:		Revised:	SIGNATURE _____	
		Revised:	DATE _____	

REV	DATE	DESCRIPTION	BY	CHECKED

# MAGDONALD'S

# MAGDONALD'S



1/4" TIG LAGBOLT  
1/4" FLAT WASHER

MONITORING SURFACE

SIDE VIEW

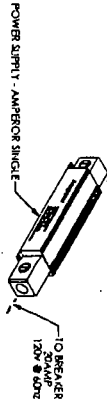
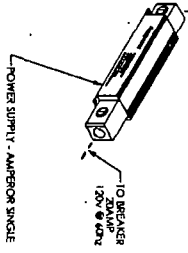

- SPECIFICATIONS:**
- VOLTAGE: 120VAC @ 60Hz
  - LOAD: 2A AMP (1.3 AMP @ 1.7 POWER NUMBER)
  - CIRCUIT: AMP DERATED CIRCUIT BREAKER
  - ILLUMINATION: TO ILLUMINATE EXHIBIT TO ASSET OR EXHIBIT 1500 LUX ON FRONT SURFACE OF FACE USING 3000 K WHITE LED SMD 1000
  - WEIGHT: APPROX. 4.1 LB
  - AREA: 2.8 SQ FT (ACTUAL)
  - 2.8 SQ FT (COVERED)
- WIRING:**
- SECTION TO BE WIRED WITH 11 GAUGE AWG, 100C PTFE DUAL IN LINE
  - 20 AMP CIRCUIT BREAKER TO BE INSTALLED ON MAIN PANEL
  - GROUNDING WITH 11 GA. GREEN WIRE
- MATERIAL:**
- ALUMINUM SHAPER 6063-T5
  - STEEL SHAPED 304 SS
  - STEEL SHAPED 304 SS
  - STEEL SHAPED 304 SS
  - STEEL SHAPED 304 SS
  - STEEL SHAPED 304 SS
  - STEEL SHAPED 304 SS
- DESIGNER:** WINDY OLD
- DATE:** 10/20/10
- PROJECT:** 13" X 3" LED Channel Letter Set
- REV:** 14
- DATE:** 10/20/10
- PROJECT:** PIF279333-13
- REV:** A

**Everbrite**

13" X 3" LED Channel Letter Set

PIF279333-13

SHEET 0F 1

Aluminum face painted gray backed with flat  
yellow acrylic face, LED illuminated

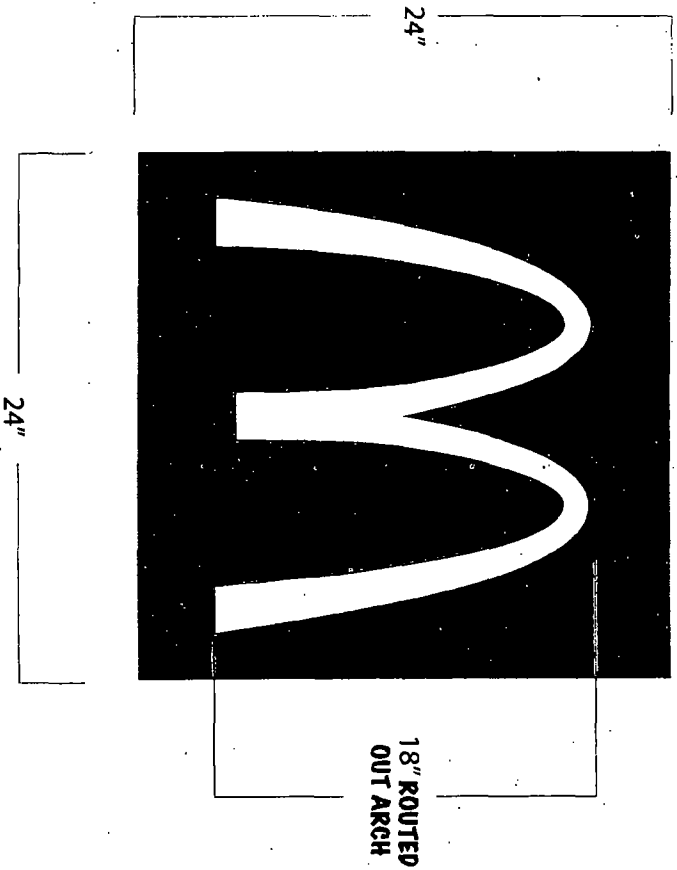

**DISCLAIMER:** Renderings are for graphic purposes only and not intended for actual construction dimensions. For windload requirements, actual dimensions and mounting detail, please refer to engineering specifications and install drawings.  
These drawings and designs are the exclusive property of Everbrite, LLC. Use of, or duplication in any manner without express written permission of Everbrite, LLC, is prohibited.

Description: **BLADE SIGN**

**Customer Approval:** NOTE: Unless specified by customer, all depth of embossing will be determined by Everbrite Engineering or existing customer specifications on file. Colors and graphics on file will be used unless otherwise specified by customer.

Please read carefully, check appropriate box and fax back to Everbrite:  
 Sketch OK as is  
 New sketch required

Customer: **McDonald's**

Project No: \_\_\_\_\_ Scale: \_\_\_\_\_

Date: \_\_\_\_\_ Drawn By: \_\_\_\_\_

Location & Site No: \_\_\_\_\_

Revised: \_\_\_\_\_

Revised: \_\_\_\_\_

Revised: \_\_\_\_\_

SIGNATURE \_\_\_\_\_ DATE \_\_\_\_\_