



# City of Chicago



Or2017-352

Office of the City Clerk

## Document Tracking Sheet

<b>Meeting Date:</b>	7/26/2017
<b>Sponsor(s):</b>	Reilly (42)
<b>Type:</b>	Order
<b>Title:</b>	Issuance of permits for sign(s)/signboard(s) at 151 N Franklin St - east elevation
<b>Committee(s) Assignment:</b>	Committee on Zoning, Landmarks and Building Standards

CITY COUNCIL  
COMMITTEE ON ZONING, LANDMARKS AND BUILDING STANDARDS

COUNCIL ORDER

RE: Approval of sign over 100 square feet in area or over 24 feet above grade

ORDERED, that the City Council hereby approves the following sign application submitted by:

Applicant\*: Continental Casualty Company

(\* The Applicant is the owner of the real property or the business tenant of the real property. Do not list the sign contractor, sign erector, sign company or advertising entity in the above space.)

This Order approves the following sign in accordance with Municipal Code of Chicago Section 13-20-680:

Address of Sign: 151 N Franklin Street Chicago, IL 60606

Zoning District: PD 1239

DOB Sign Permit Application #: 100710137

Sign Details:

1. On-premise X OR Off-premise \_\_\_\_\_
2. Static sign X OR Dynamic-image display sign \_\_\_\_\_
3. Number of sign faces 1
4. Projecting over the public way No (Yes or No) If yes, Public Way Use #: \_\_\_\_\_
5. Dimensions: Length 22 feet 4.5 inches Height 7 feet 0 inches  
Total square feet in area: 156 feet 4 inches
6. Height above grade: 489 feet 6 inches
7. Elevation (side of building or lot where the sign will be erected): EAST
8. Name of Sign Contractor/Erector: Poblocki Sign Company

To be legal, such sign shall comply with all provisions of Title 17 of the Chicago Municipal Code ("Zoning Ordinance") and all other provisions of the Municipal Code governing the permitting, construction and maintenance and removal of signs and sign structures. Failure of the applicant and the applicant's successors to comply shall be grounds for invalidation or revocation of the sign permit.

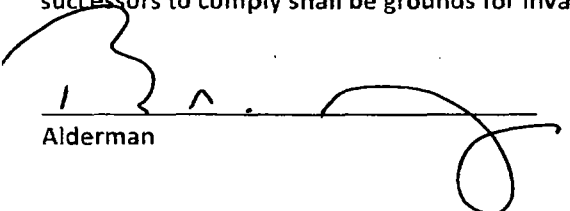
  
Alderman

\_\_\_\_\_  
Ward

# SIGN SPECIFICATIONS

## ILLUMINATED LETTERS

- Illum. LED
- Stage: 20v / 27v
- Description: Face-Lit
- Case Color: Red
- Letter Color: Red
- Letter Material: Red
- Letter Mounting: Clip Mount
- Building: attached to each building TBD
- Sign to be included
- Illuminator to be switched off at 11pm



1527 N. 98th St., Suite 200, Chicago, IL 60644  
Tel: 773.334.2400 Fax: 773.334.2401

This document is the property of Poblocki & Associates, Inc. It is to be used only for the project and location specified. It is not to be reproduced, stored in a retrieval system, or transmitted in any form or by any means, electronic, mechanical, photocopying, recording, or by any information storage and retrieval system, without the prior written permission of Poblocki & Associates, Inc. The user of this document is hereby notified that any reproduction or unauthorized use of this document is strictly prohibited and may result in legal action.

### PROJECT



151 N Franklin  
Chicago, IL

Scale 3/16"=1'

Approved Date 04/11/11

Notes

REVISIONS

REV. DESCRIPTION BY DATE

Client: Metro Center  
Project No.: 11008  
Project Name: 151 N. Franklin

Sheet No.: 01  
Sheet Title: EAST

**LL-01**

Lit Letters

**74902**

**C01**

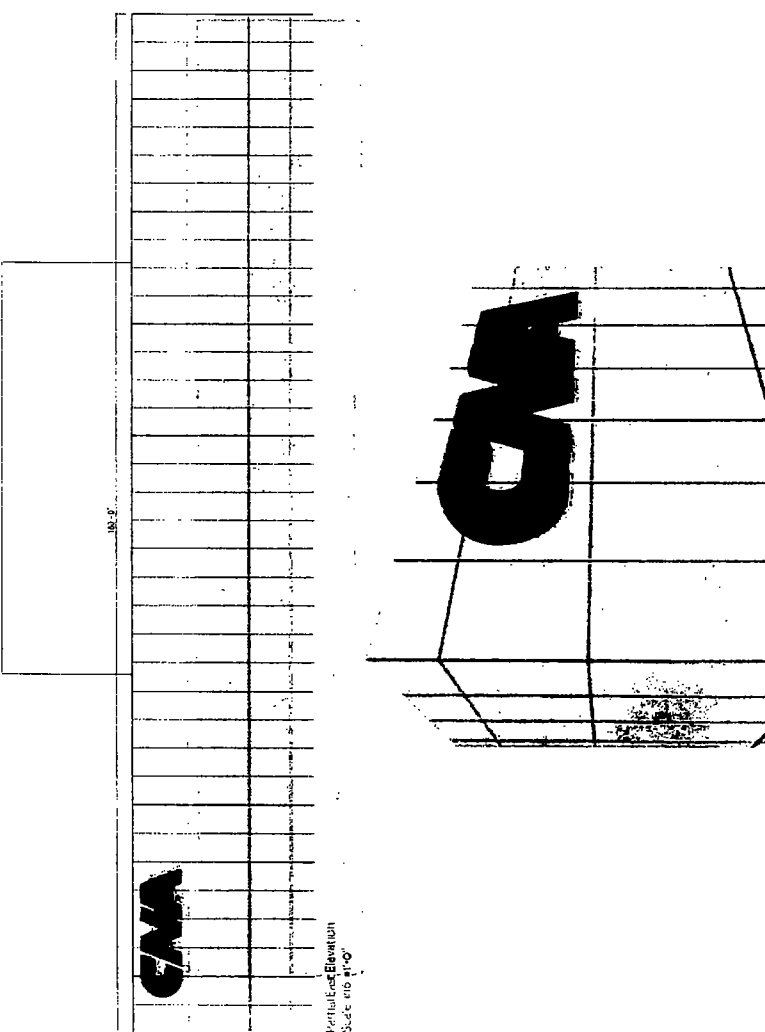
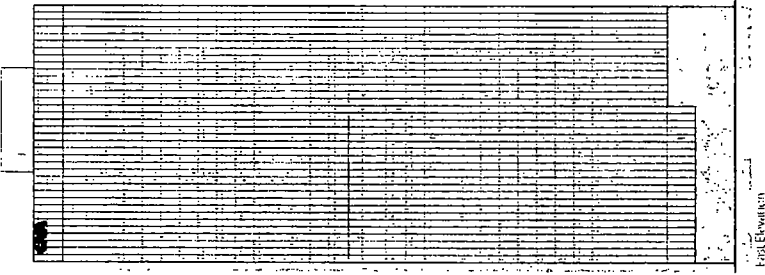

East Elevation

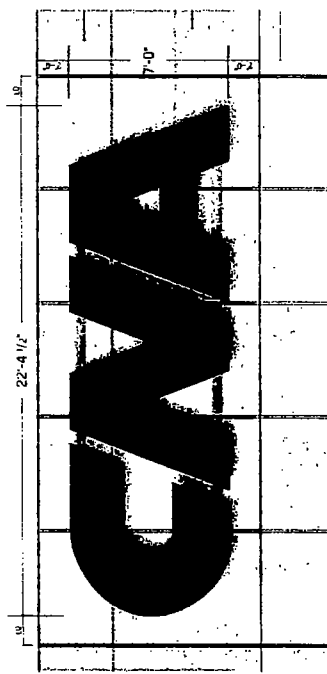



POBLOCKI SIGN SYSTEMS, INC.  
 1000 W. BROADWAY, SUITE 100  
 DENVER, COLORADO 80202  
 PHONE: 303-733-1000  
 FAX: 303-733-1001  
 WWW.POBLOCKI.COM

**PROJECT:**  
 CNA  
 151 N FRANKLIN

**DESIGNER:**  
 FRANKLIN  
 U-CAD, II

**SCALE:** AS NOTED  
 1" = 4'-0" (SEE 11' x 17')

**NOTES:**

**REVISIONS:**  
 1. REVISED PER PLAN NO. 11-18-10  
 2. REVISED PER PLAN NO. 11-18-10

**DATE CONROY:** 11-18-10  
**WADE CARTER**  
 SIGN LOC. NO.

**LL-01**  
 LETTERS  
 Sign Type

**74902**  
 SIGN No. S01

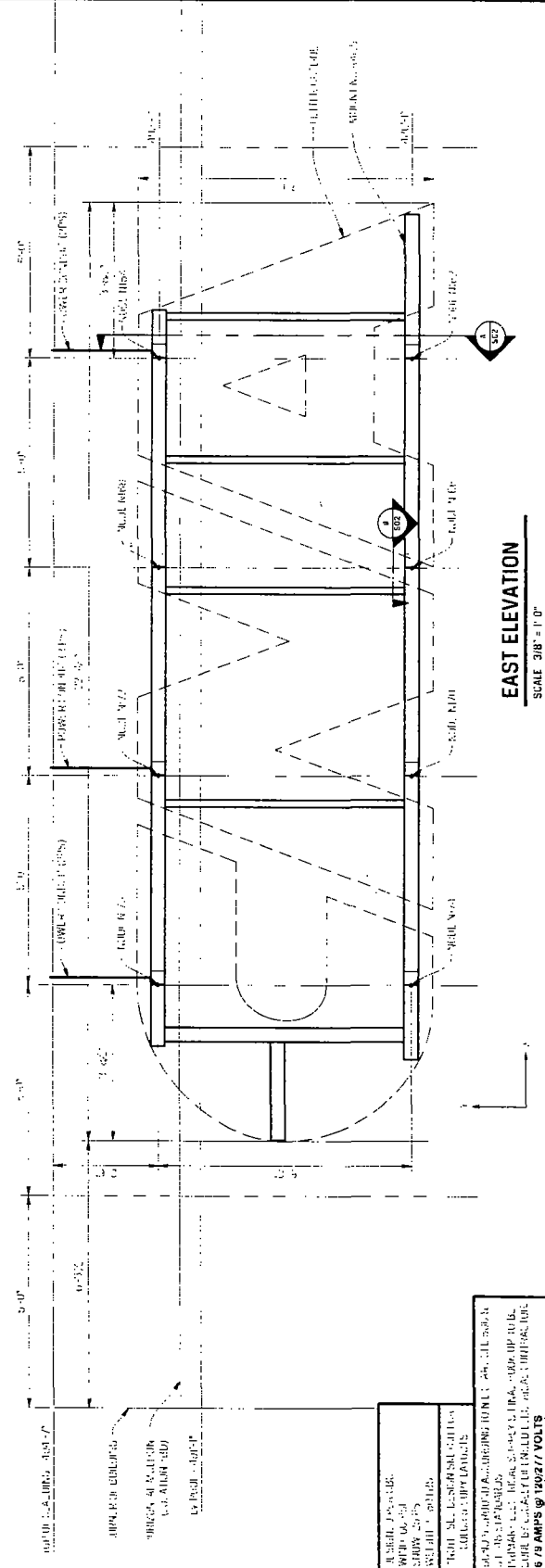

**EAST ELEVATION**  
 SCALE 3/8" = 1'-0"

**GENERAL NOTES:**  
 1. REFER TO ALL OTHER DRAWINGS FOR MATERIALS AND FINISHES.  
 2. REFER TO ALL OTHER DRAWINGS FOR MATERIALS AND FINISHES.  
 3. REFER TO ALL OTHER DRAWINGS FOR MATERIALS AND FINISHES.  
 4. REFER TO ALL OTHER DRAWINGS FOR MATERIALS AND FINISHES.  
 5. REFER TO ALL OTHER DRAWINGS FOR MATERIALS AND FINISHES.  
 6. REFER TO ALL OTHER DRAWINGS FOR MATERIALS AND FINISHES.  
 7. REFER TO ALL OTHER DRAWINGS FOR MATERIALS AND FINISHES.  
 8. REFER TO ALL OTHER DRAWINGS FOR MATERIALS AND FINISHES.  
 9. REFER TO ALL OTHER DRAWINGS FOR MATERIALS AND FINISHES.  
 10. REFER TO ALL OTHER DRAWINGS FOR MATERIALS AND FINISHES.

Project

CNA  
151 N FRANKLIN

151 N FRANKLIN  
CHICAGO, IL

Scale: AS NOTED

1/4" = 1'-0" (As Shown)

Notes

Revisions

No.	Description	Date
01	As Shown	11.18.16

Author: KATIE CONROY

Checker: WADE CARTER

Sheet No. 74902

LL-01

Sign Type

74902 S02

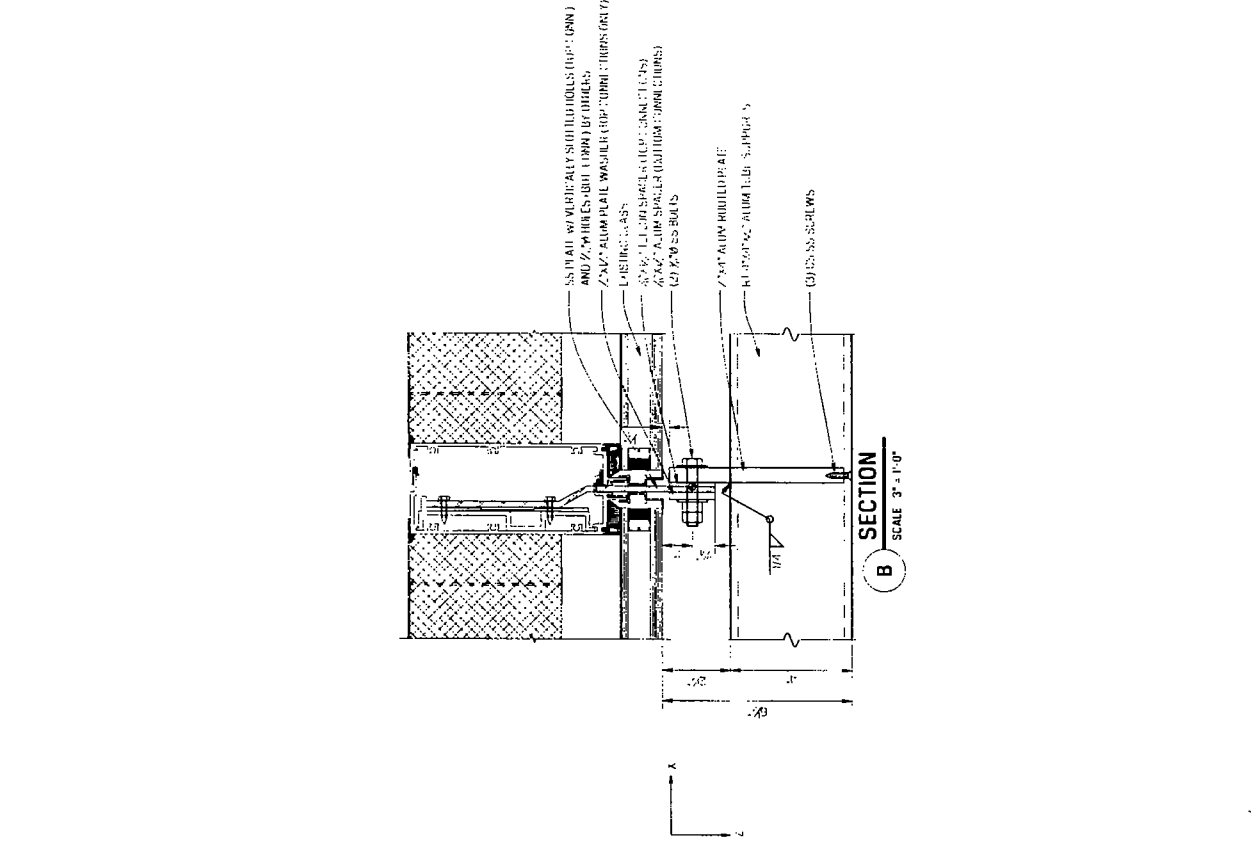
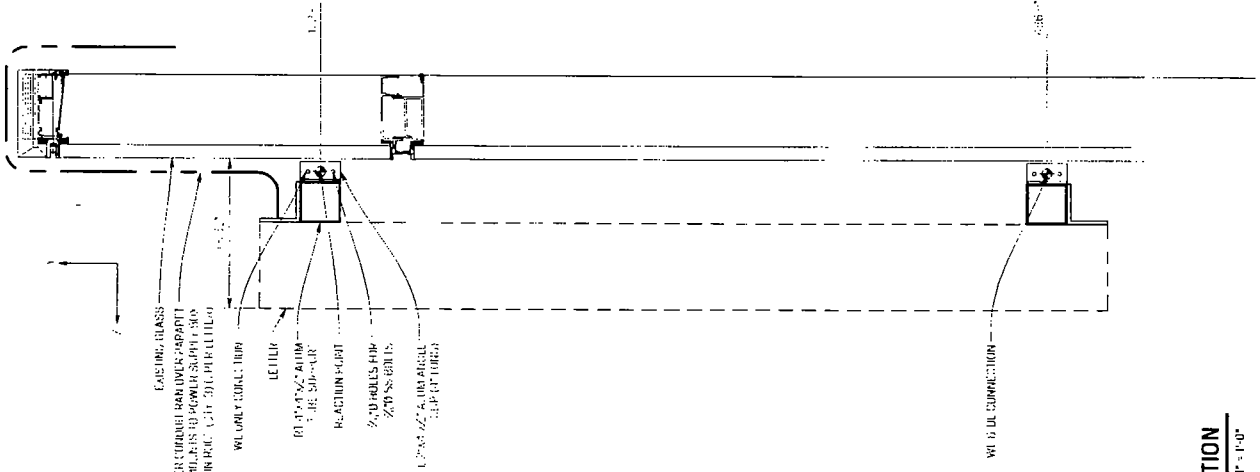

SECTION B  
SCALE 3" = 1'-0"

SECTION A  
SCALE 1/8" = 1'-0"