



# City of Chicago



Or2022-148

Office of the City Clerk

## Document Tracking Sheet

<b>Meeting Date:</b>	5/24/2022
<b>Sponsor(s):</b>	Silverstein (50)
<b>Type:</b>	Order
<b>Title:</b>	Issuance of permits for sign(s)/signboard(s) at 3100 W Peterson Ave
<b>Committee(s) Assignment:</b>	Committee on Zoning, Landmarks and Building Standards

CITY COUNCIL  
COMMITTEE ON ZONING, LANDMARKS AND BUILDING STANDARDS

COUNCIL ORDER

RE: Approval of sign over 100 square feet in area or over 24 feet above grade

ORDERED, that the City Council hereby approves the following sign application submitted by:

Applicant\*: Culver's

(\* The Applicant is the owner of the real property or the business tenant of the real property. Do not list the sign contractor, sign erector, sign company or advertising entity in the above space.)

This Order approves the following sign in accordance with Municipal Code of Chicago Section 13-20-680:

Address of Sign: 3100 W. Peterson Chicago, IL 60659

Zoning District: B-3

DOB Sign Permit Application #: 100955546

Sign Details:

1. On-premise  OR Off-premise
2. Static sign  OR Dynamic-image display sign
3. Number of sign faces 2
4. Projecting over the public way Y (Yes or No) If yes, Public Way Use #: 1626090
5. Dimensions: Length 11 feet 8 inches Height 7 feet 0 inches  
Total square feet in area: 82 feet      inches
6. Height above grade: 25 feet      inches
7. Elevation (side of building or lot where the sign will be erected): West
8. Name of Sign Contractor/Erector: All-Right Sign

To be legal, such sign shall comply with all provisions of Title 17 of the Chicago Municipal Code ("Zoning Ordinance") and all other provisions of the Municipal Code governing the permitting, construction and maintenance and removal of signs and sign structures. Failure of the applicant and the applicant's successors to comply shall be grounds for invalidation or revocation of the sign permit.

  
Alderman

50  
Ward

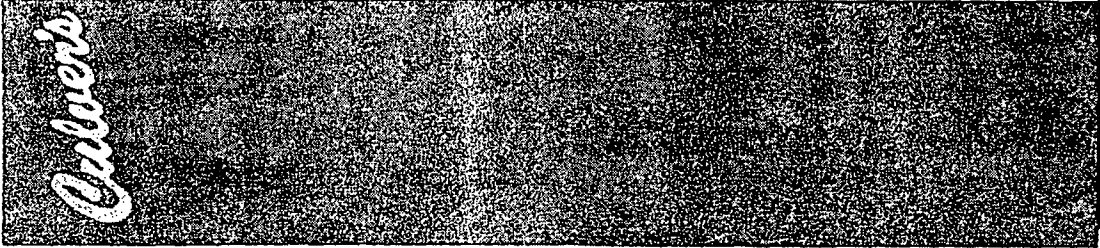

**S1**

PE-80-L--48x112-19-RGB Illuminated Pylon sign

Remove existing pylon to grade. New pylon to be installed as shown.

**Face Materials**  
scale: nts

Translucent film applied first surface  
matching PMS 294C  
weeded vinyl (exposed face)



White flex face with vinyl applied

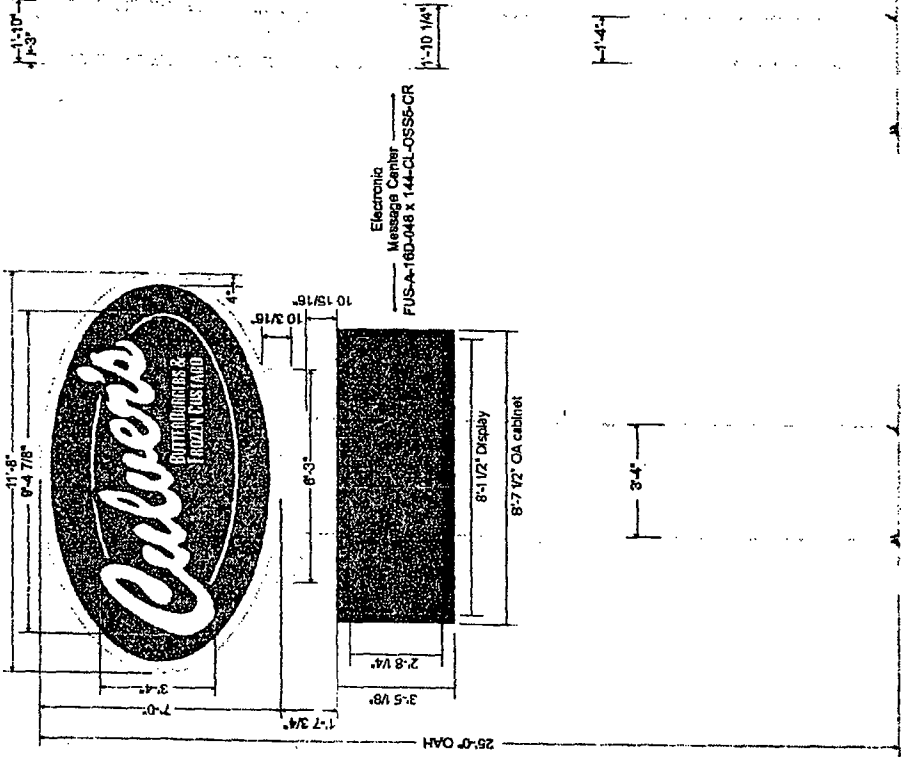
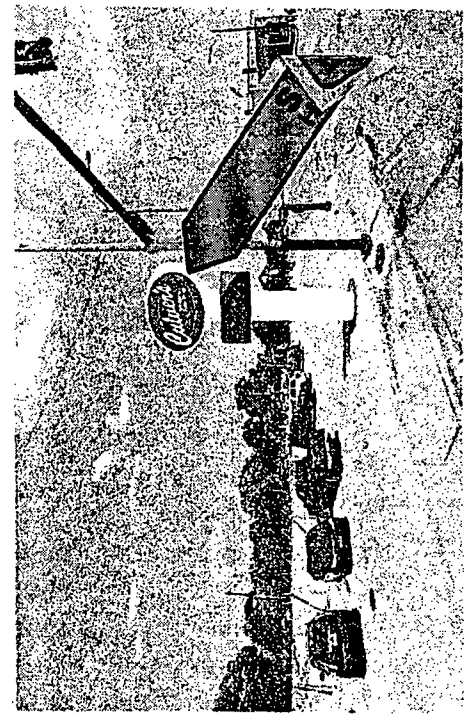
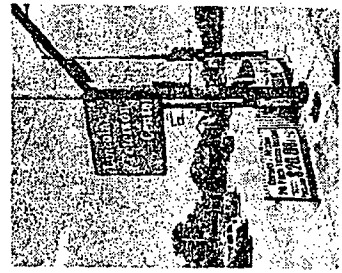

Scale = 1/40

Drawing # **CG9577-2**  
OE **140582**

Address: Palmscom and Albany Ave  
ChyST, Chicago, IL

Date: 04/27/03  
Designer: JS PNE MC

File Location: STMT  
D:\ChyST\03\0314

Project:  
Culver's PE-80-L  
112-19-RGB  
Illuminated Pylon Sign

Underneath Inc.  
Laboratories, Inc.  
Sign components to be in  
accord U.S. compliance.

All dimensions are typical  
unless specified metric. Items  
are scaled as noted when  
pertinent on left hand sheet.

**PRIORITY**

PE-80-L-48x144-19-RGB

**DIMENSIONS & SPECIFICATIONS**

Culver's cabinet = 81.7 sq. ft.

EMC = 23.6 sq. ft.

STAMPED ENGINEERING IS REQUIRED PRIOR TO MANUFACTURING

**PAINT NOTE:**

-exterior and exposed fasteners are painted Mathews N202 White or equivalent, satin finish  
-interior painted reflective white

**FACE NOTE:**

flexible face substrate decorated w/3M #3630-97 Bristol Blue translucent vinyl (reverse weeded)

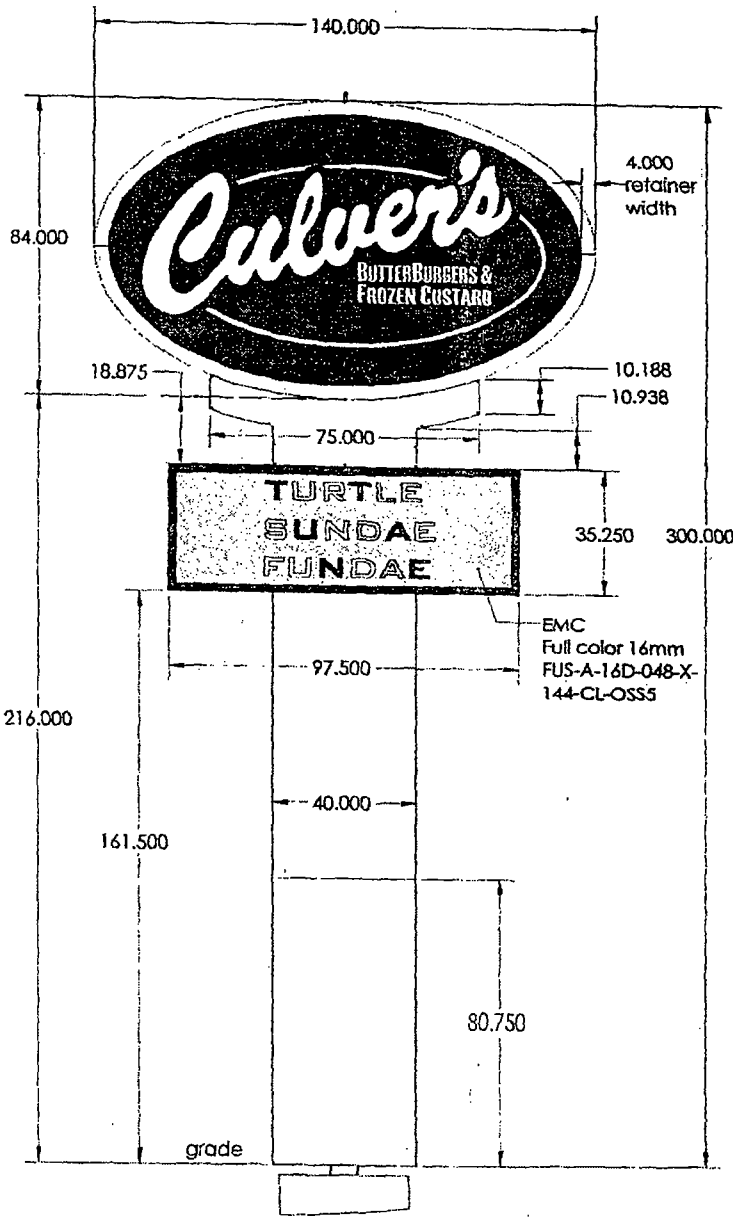

ELEVATION VIEW  
SCALE 1 : 32

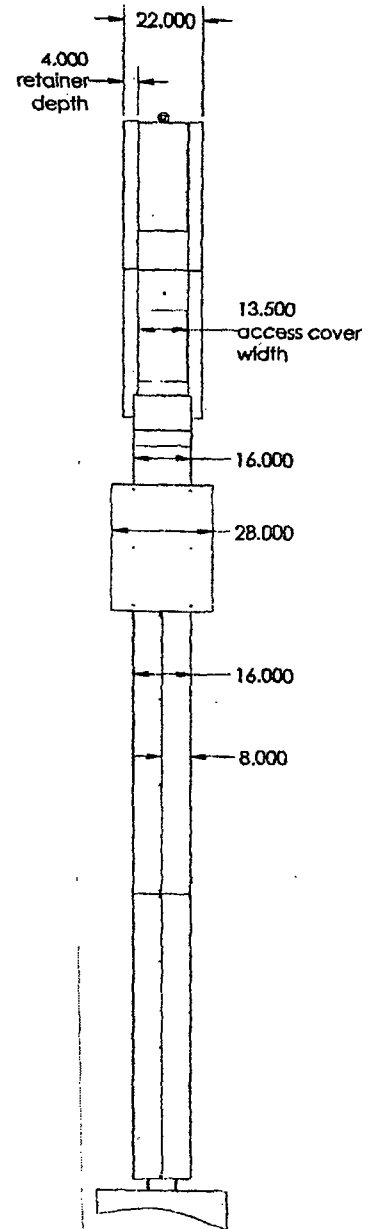

SIDE VIEW  
SCALE 1 : 32



REPRODUCING OR TRANSMITTING IN ANY FORM OR BY ANY MEANS, WITHOUT THE WRITTEN PERMISSION FROM PRIORITY IS PROHIBITED.

Revision notes:

Date: 01/05/2022

SIZE B  
Designer: TMC  
SCALE: NOTED

Company Name / Location  
Culver's / Chicago, IL (Peterson and Albany Ave)  
Site ID: 140562  
DWG.#: C69577 - S1  
Part #: ILLUMINATED PYLON SIGN