



City of Chicago



Or2022-188

Office of the City Clerk

Document Tracking Sheet

Meeting Date:	7/20/2022
Sponsor(s):	La Spata (1)
Type:	Order
Title:	Issuance of permits for sign(s)/signboard(s) at 1372 N Milwaukee Ave - east elevation
Committee(s) Assignment:	Committee on Zoning, Landmarks and Building Standards

CITY COUNCIL
COMMITTEE ON ZONING, LANDMARKS AND BUILDING STANDARDS

COUNCIL ORDER

RE: Approval of sign over 100 square feet in area or over 24 feet above grade

ORDERED, that the City Council hereby approves the following sign application submitted by:

Applicant*: Walgreens

(* The Applicant is the owner of the real property or the business tenant of the real property. Do not list the sign contractor, sign erector, sign company or advertising entity in the above space.)

This Order approves the following sign in accordance with Municipal Code of Chicago Section 13-20-680:

Address of Sign: 1372 N. Milwaukee Ave. Chicago, IL 60642

Zoning District: B1-2

DOB Sign Permit Application #: 100974360

Sign Details:

1. On-premise OR Off-premise

2. Static sign OR Dynamic-image display sign

3. Number of sign faces 1

4. Projecting over the public way Yes (Yes or No) If yes, Public Way Use #: BACP1707568

5. Dimensions: Length 25 feet 3 inches Height 5 feet 7 inches

Total square feet in area: 141 feet 0 inches

6. Height above grade: 21 feet 7 inches

7. Elevation (side of building or lot where the sign will be erected): east

8. Name of Sign Contractor/Erector: Olympik Signs

To be legal, such sign shall comply with all provisions of Title 17 of the Chicago Municipal Code ("Zoning Ordinance") and all other provisions of the Municipal Code governing the permitting, construction and maintenance and removal of signs and sign structures. Failure of the applicant and the applicant's successors to comply shall be grounds for invalidation or revocation of the sign permit.

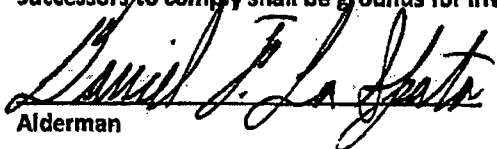
Alderman

1
Ward



CITY OF CHICAGO

DEPARTMENT OF BUILDINGS**Sign Permit Application**

APPROVAL NUMBER	APPLICATION NUMBER 100974360	ANNUAL FEE	WORK CODE	DRAWINGS ATTACHED <input type="checkbox"/> YES <input type="checkbox"/> NO
DATE OF APPLICATION 06/01/2022		TYPE OF SIGN FLAT OR BOX		
ADDRESS OF SIGN 1372 N MILWAUKEE AVE, 60642-		LENGTH	FT. 25	IN. 3
BUILDING	ORIGINAL PERMIT NUMBER	HEIGHT	FT. 5	IN. 7
TYPE OF PERMIT NEW CONSTRUCTION (SIGN)		AREA	SQ. FT. 141	WEIGHT LBS. 400
PAYER OF ANNUAL INSPECTION MIOLOGOS, JOHN 106 WILMOT RDMS 1620 DEERFIELD, IL, 60015 (224)515-6343 X		SIGN HEIGHT ABOVE GRADE/ROOF		FT. 16
SIGN MANUFACTURER COAST SIGN		SHAPE OF SIGN REGULAR		
ADDRESS WHERE SIGN CAN BE SEEN PRIOR TO ERECTION		SIGN WILL READ WALGREENS		
TICKET NUMBER 0	REINSPECTION CONTROL NUMBER	NO. OF LAMPS 1,400	TOTAL WATTAGE 180	
TYPE OF SUPPORT FOR SIGN BUILDING		TYPE OF LAMP OTHER		
SIGN BOARD SUPPORT MEMBERS OTHER		NO. OF BALLAST/TRANSFORMERS 3	OUTPUT OF TRANSFORMERS 110V	
ANNUAL FEE		CONTRACTOR WILL INSTALL <input checked="" type="checkbox"/> PERMITS <input type="checkbox"/> CUSTOMER LEADS		
CONSTRUCTION FEE	200.00	TYPE OF SWITCH		
1017 B FEE		LOCATION OF SWITCH OUTSIDE SIGN		
TOTAL FEE	200.00	SIGN LOCATION INSTALL LED ILLUMINATED CHANNEL LETTER SIGN ON EAST ELEVATION BUILDING WALL.		
AMOUNT PAID	200.00			
BALANCE DUE				

The undersigned certifies that the statements in this application are true and correct and that all work done under the proposed permit will conform to the requirements of the Chicago Municipal Code

LICENSE # B69270	TGC101361
ELECT CONTR* OLYMPIK SIGNS, INC.	ELECTR GENCON
ADDRESS 1130 N. GARFIELD LOMBARD, IL 60148-	ADDRESS 1130 NORTH GARFIELD STREET LOMBARD IL, 60148-
SUPERVISOR SIGNATURE <i>Bill Peter</i>	SIGNATURE <i>[Signature]</i>

*IF APPLICABLE

The permit issued on this application will authorize only signs here applied for. If other signs are to be erected they must be covered by additional permits

City of Chicago
Lori E Lightfoot, MayorDepartment of Buildings
Matthew Beaudet, Commissioner

TYPE OF BUSINESS COMMERCIAL Other: _____ Name: _____ LIC #: _____ Renewal Date: _____	SIGN BOND REQUIRED? <input type="checkbox"/> YES COUNCIL ORDER REQUIRED <input checked="" type="checkbox"/> YES IS SPECIAL PERMISSION REQUIRED FROM CHIEF ELECTRICAL <input type="checkbox"/> YES IF YES, ATTACH LETTER OF REQUEST
Projects Over: <input checked="" type="checkbox"/> Private Property <input checked="" type="checkbox"/> Public Way Grant Permit #: BACPI704568 <input type="checkbox"/> Planned Development/Manufacturing PMD/PD#: _____ Zoning District: B1 Other: B1-2	TIME STAMP
TYPE OF SIGN: <input type="checkbox"/> ADVERTISING <input checked="" type="checkbox"/> ILLUMINATE <input type="checkbox"/> MOVEABLE <input checked="" type="checkbox"/> BUSINESS <input type="checkbox"/> FLASHING	
TOTAL STREET FRONTAGE OF LOT (IN FEET) <u>400</u>	
TOTAL AREA OF NEW SIGN (SQ.FT.) <u>141</u>	
TOTAL AREA OF ALL SIGNS ON LOT (SQ.FT.) <u>600</u>	
HEIGHT OF SIGN ABOVE GRADE (TO TOP) <u>21ft 7in</u>	
DISTANCE OF CURB LINE OUTER EDGE (ft) <u>9</u> DISTANCE OF STRUCTURE INNER EDGE (ft) <u>10</u>	SIGN CLERK: _____ APPROVED FOR PERMIT: _____
DISTANCE FROM (ft): A. PUBLIC PARK (OVER 10 ACRES) <u>260</u> B. EXPRESSWAY (IF LESS THAN 1,000 FT.) <u>1,000</u> C. RESIDENCE DISTRICT (ADVERTISING SIGNS ONLY) <u>100</u>	REMARKS
IF REPLACEMENT SIGN OR CHANGE OF FACE, WHAT DOES THE EXISTING SIGN READ? Original Payee: _____	
Landmark Hold: <input checked="" type="checkbox"/> Status: _____	
ZONING (OFFICE USE ONLY)	

Site Identification

SITE PLAN

SCOPE OF WORK

- NEW
- (A) CHANNEL LETTERS
- (B) CHANNEL LETTERS
- (C) CHANNEL LETTERS
- (D) REPAINT

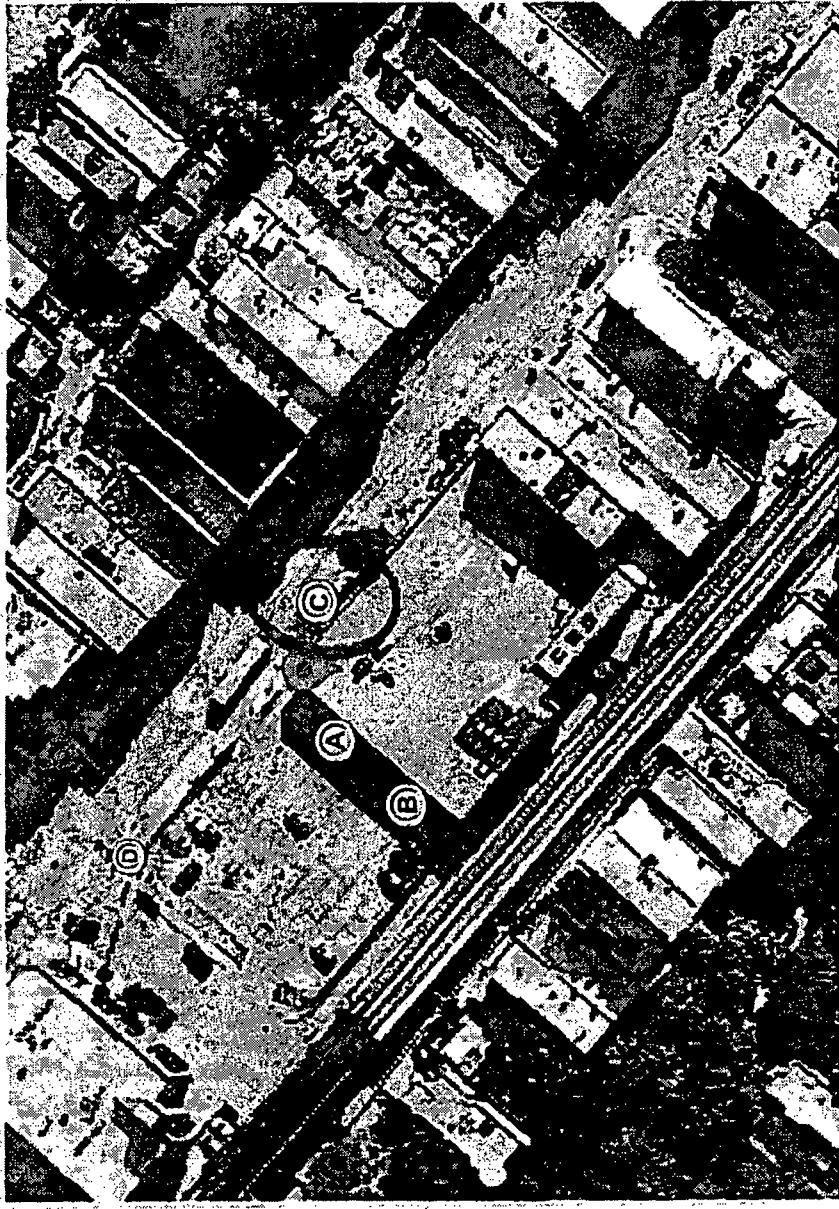

COAST SIGN 1500 W Broadway St. Anaheim, CA 92802 714.528.9144		Client: 02233023 Address: MTS City: CHICAGO State: IL	Project Name: Room 8 1204 Chicago Address: 1372 N Milwaukee Ave City/State/Zip: Chicago, IL 60622 Client Approval: <input type="checkbox"/>	Customer Approval: <input type="checkbox"/>
---	--	--	--	---

Site Identification

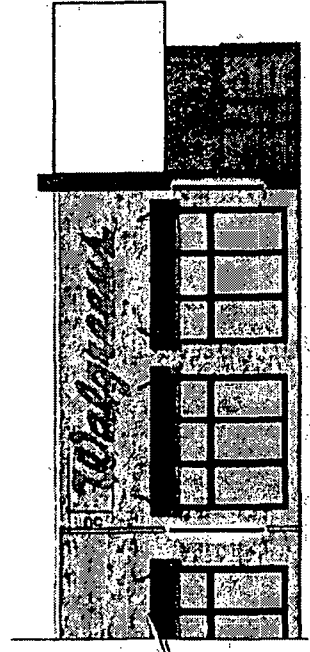
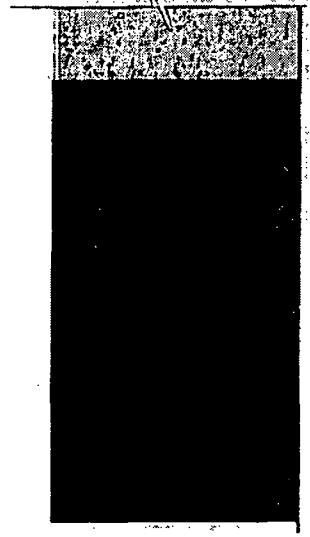
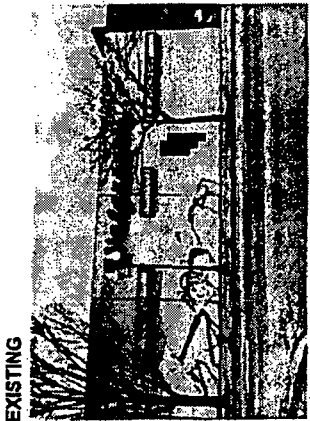

CONCEPTUAL IMAGE ONLY; SURVEY WILL BE NEEDED FOR ACCURATE REPRESENTATION

New Channel Letterset
 Internally Red LED Illuminated
 Face Lit / #2793 Red Acrylic Faces
 True Red Trim Cap / Hunter Red Returns
 Clipped Off 2" From Building
 To Be Installed on Fascia
 Total: 141.45 Sq. Ft.



25'-2 7/8"

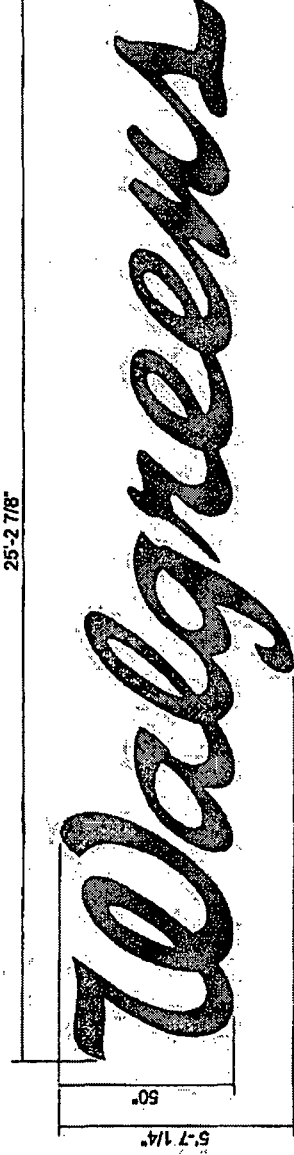

COAST SIGN 1500 W. Embury St. Anaheim, CA 92802 714-570-9144		Date: 03/23/2022 Model: NTS Order: EN Pric: 101	Project Name: Store # 1958 Chicago Address: 1373 N Milwaukee Ave City / State / Zip: Chicago, IL 60622 Client Approval: [] Date:
--	--	--	---

Site Identification

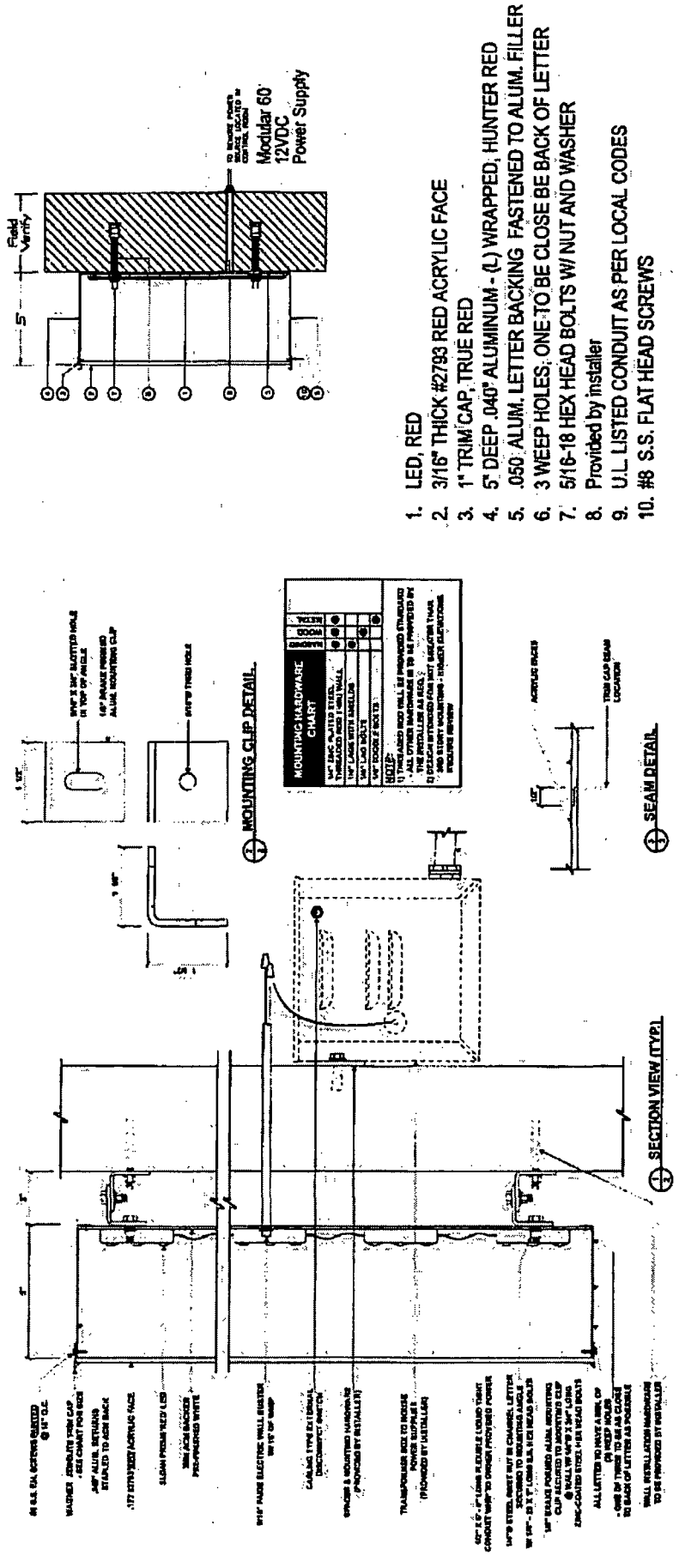

Pharmacy Details

Walgreens Details

COAST SIGN
 1500 W. Embury St. Anaheim, CA 92802 714.530.9144

Date: 04/23/2023
 Scale: NTS
 Drawing No.:
 Rev:

Project Name: Walgreens Pharmacy - Chicago
 Address: 1512 N Halsted Ave
 City/State/Zip: Chicago, IL 60622
 Client: Walgreens Pharmacy
 Designer:

Designer: [Signature]
 Date:

Designer: [Signature]
 Date: