



City of Chicago



Or2022-81

Office of the City Clerk

Document Tracking Sheet

Meeting Date:	3/23/2022
Sponsor(s):	Reilly (42)
Type:	Order
Title:	Issuance of permits for sign(s)/signboard(s) at 19 S Wabash Ave - 4 sq. ft.
Committee(s) Assignment:	Committee on Zoning, Landmarks and Building Standards

CITY COUNCIL
COMMITTEE ON ZONING, LANDMARKS AND BUILDING STANDARDS

COUNCIL ORDER

RE: Approval of sign over 100 square feet in area or over 24 feet above grade

ORDERED, that the City Council hereby approves the following sign application submitted by:

Applicant*: Iwan Ries & Co.

(* The Applicant is the owner of the real property or the business tenant of the real property. Do not list the sign contractor, sign erector, sign company or advertising entity in the above space.)

This Order approves the following sign in accordance with Municipal Code of Chicago Section 13-20-680:

Address of Sign: 19 S Wabash Ave Chicago, IL 60603

Zoning District: DX-16

DOB Sign Permit Application #: 100944957

Sign Details:

1. On-premise OR Off-premise
2. Static sign OR Dynamic-image display sign
3. Number of sign faces 2
4. Projecting over the public way N (Yes or No) If yes, Public Way Use #: _____
5. Dimensions: Length 2 feet 9 inches Height 1 feet 7 inches
Total square feet in area: 4
6. Height above grade: 27 feet 7 inches ***To top of sign or sign structure***
7. Elevation (side of building or lot where the sign will be erected): West
8. Name of Sign Contractor/Erector: South Water Signs c/o Frank Lambert

To be legal, such sign shall comply with all provisions of Title 17 of the Chicago Municipal Code ("Zoning Ordinance") and all other provisions of the Municipal Code governing the permitting, construction and maintenance and removal of signs and sign structures. Failure of the applicant and the applicant's successors to comply shall be grounds for invalidation or revocation of the sign permit.

Alderman

42
Ward

**In Place Rendering
Option 2**

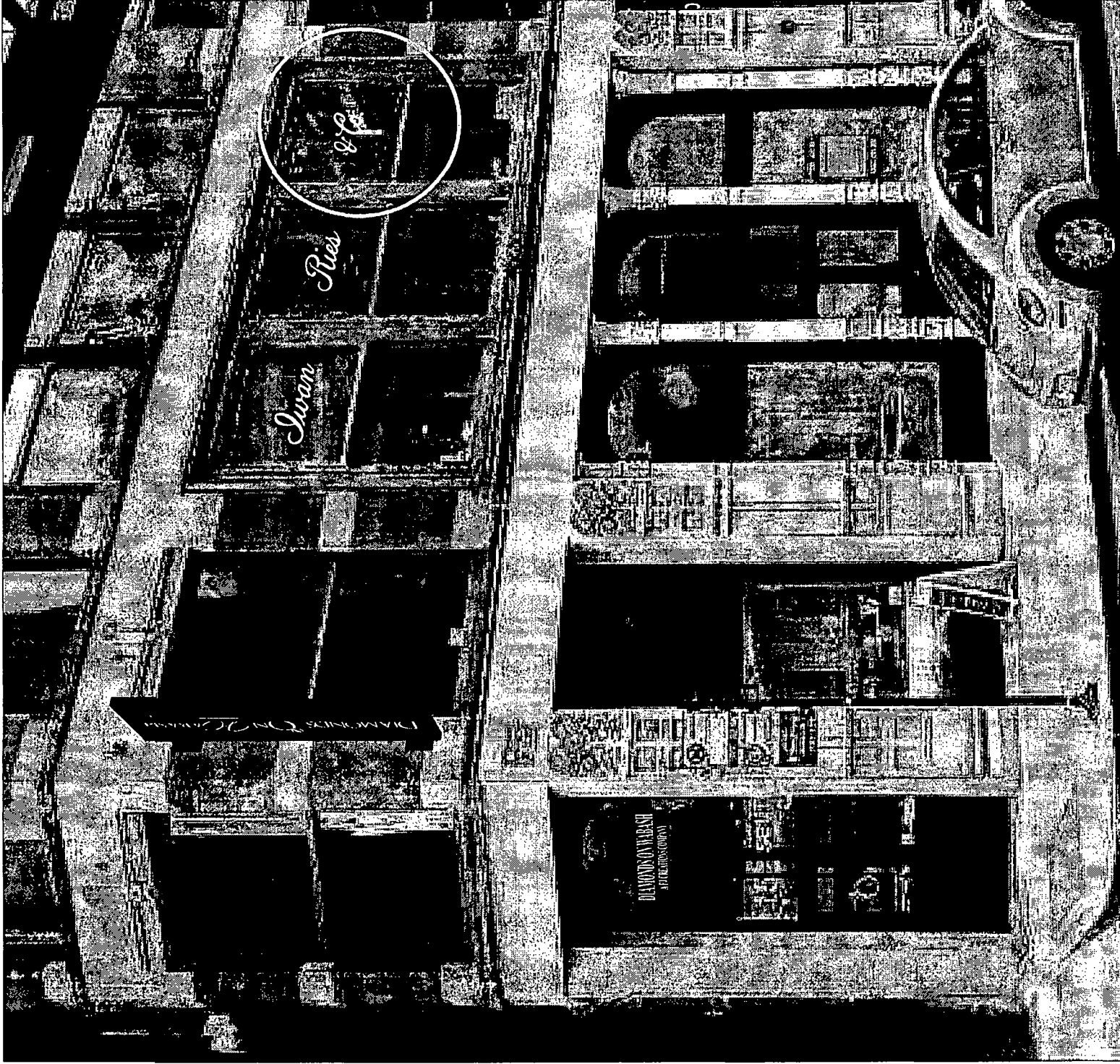

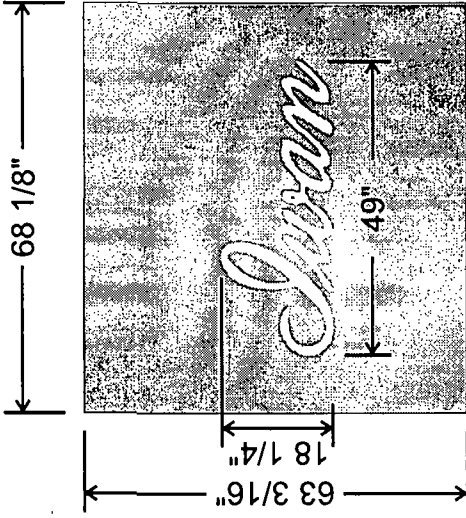
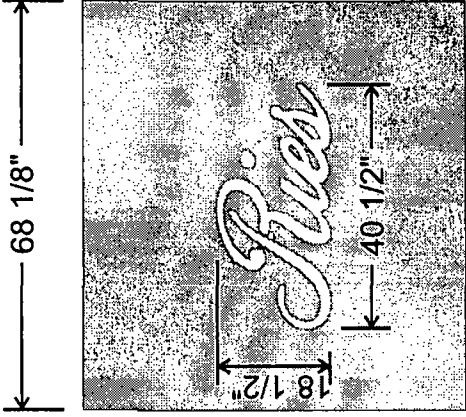
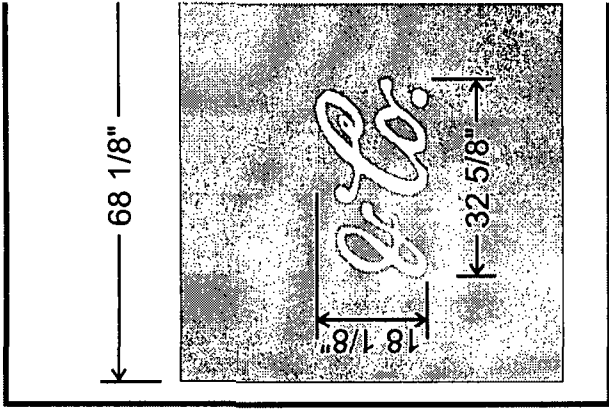

Window Vinyl Graphics

3/8" = 1'

Second surface applied cut white vinyl graphics applied to second story glass window panes as shown - Centered horizontally in each respective space