



# City of Chicago



O2022-1869

Office of the City Clerk

## Document Tracking Sheet

<b>Meeting Date:</b>	6/22/2022
<b>Sponsor(s):</b>	Misc. Transmittal
<b>Type:</b>	Ordinance
<b>Title:</b>	Zoning Reclassification Map No. 14-H at 1920-1924 W 59th St - App No. 21054T1
<b>Committee(s) Assignment:</b>	Committee on Zoning, Landmarks and Building Standards

**ORDINANCE**

BE IT ORDAINED BY THE CITY COUNCIL OF THE CITY OF CHICAGO:

SECTION 1. Title 17 of the Municipal Code of Chicago, the Chicago Zoning Ordinance, is hereby amended by changing all of the M1-1, Limited Manufacturing/Business Park District symbols and indications as shown on **Map No. 14-H** in the area bounded by

The Alley next north of and parallel to west 59<sup>th</sup> Street; a line east of and parallel to south Winchester Avenue; west 59<sup>th</sup> Street; And south Winchester Avenue.

to those of a C1-1 Neighborhood Commercial District.

SECTION 2. This ordinance shall be in force and effect from and after its passage and due publication.

Common Address of Property: 1920-24 W 59<sup>th</sup> St. Chicago, IL 60636

Narrative and Plans  
For a Type-1 Zoning Map Amendment  
At 1920-24 W. 59<sup>th</sup> Street Chicago, IL 60636  
From M1-1 to C1-1

June 3, 2022

1.A. Narrative: The purpose to establish a new daycare facility within the existing 1 story brick building with 4 onsite parking spaces and a new outdoor play area.

- (a) Floor Area Ratio is 0.54
- (b) Density (Lot area per dwelling unit): N/A
- (c) Off-street Parking: 4 spaces
- (d) Setbacks: Front 2.68 feet  
Rear 0.00 feet  
Side: East 0-0 feet  
West 25-39 feet
- (e) Building Height is 14'-9"

I will comply with Section 17-3-0307 exceptions of the Chicago Air Quality Ordinance should such provisions be determined as applicable.

# GUT REHABILITATION - DAYCARE CENTER

1924 W. 59TH STREET  
CHICAGO, IL. 60636

CLIENT  
WENDY BERRY  
WENDY UNDERLAND LEARNING CENTERS  
18620 PAGE AVE  
CHICAGO, IL 60648  
(312)833-2673

ARCHITECT  
3 STOP SHOP P.C.  
18620 PAGE AVE  
CHICAGO, IL 60648  
(773)247-9443

- GENERAL NOTES**
1. ALL WORK SHALL BE IN ACCORDANCE WITH THE CITY OF CHICAGO ORDINANCES AND SPECIFICATIONS.
  2. THE CONTRACTOR SHALL BE RESPONSIBLE FOR OBTAINING ALL NECESSARY PERMITS AND APPROVALS FROM THE CITY OF CHICAGO.
  3. THE CONTRACTOR SHALL MAINTAIN ACCESS TO ALL ADJACENT PROPERTIES AT ALL TIMES.
  4. ALL UTILITIES SHALL BE LOCATED AND DEPTH MARKED PRIOR TO ANY EXCAVATION WORK.
  5. THE CONTRACTOR SHALL PROTECT ALL EXISTING UTILITIES AND STRUCTURES.
  6. ALL MATERIALS AND WORKMANSHIP SHALL BE SUBJECT TO INSPECTION AND APPROVAL BY THE CITY OF CHICAGO.
  7. THE CONTRACTOR SHALL MAINTAIN A NEAT AND SAFE WORK SITE AT ALL TIMES.
  8. ALL TRASH AND DEBRIS SHALL BE REMOVED FROM THE SITE DAILY.
  9. THE CONTRACTOR SHALL BE RESPONSIBLE FOR THE PROTECTION OF ALL ADJACENT PROPERTIES.
  10. ALL WORK SHALL BE COMPLETED WITHIN THE SPECIFIED TIME FRAME.
  11. THE CONTRACTOR SHALL MAINTAIN ACCESS TO ALL ADJACENT PROPERTIES AT ALL TIMES.
  12. ALL UTILITIES SHALL BE LOCATED AND DEPTH MARKED PRIOR TO ANY EXCAVATION WORK.
  13. THE CONTRACTOR SHALL PROTECT ALL EXISTING UTILITIES AND STRUCTURES.
  14. ALL MATERIALS AND WORKMANSHIP SHALL BE SUBJECT TO INSPECTION AND APPROVAL BY THE CITY OF CHICAGO.
  15. THE CONTRACTOR SHALL MAINTAIN A NEAT AND SAFE WORK SITE AT ALL TIMES.
  16. ALL TRASH AND DEBRIS SHALL BE REMOVED FROM THE SITE DAILY.
  17. THE CONTRACTOR SHALL BE RESPONSIBLE FOR THE PROTECTION OF ALL ADJACENT PROPERTIES.
  18. ALL WORK SHALL BE COMPLETED WITHIN THE SPECIFIED TIME FRAME.
  19. THE CONTRACTOR SHALL MAINTAIN ACCESS TO ALL ADJACENT PROPERTIES AT ALL TIMES.
  20. ALL UTILITIES SHALL BE LOCATED AND DEPTH MARKED PRIOR TO ANY EXCAVATION WORK.
  21. THE CONTRACTOR SHALL PROTECT ALL EXISTING UTILITIES AND STRUCTURES.
  22. ALL MATERIALS AND WORKMANSHIP SHALL BE SUBJECT TO INSPECTION AND APPROVAL BY THE CITY OF CHICAGO.
  23. THE CONTRACTOR SHALL MAINTAIN A NEAT AND SAFE WORK SITE AT ALL TIMES.
  24. ALL TRASH AND DEBRIS SHALL BE REMOVED FROM THE SITE DAILY.

WEST 59TH ST.

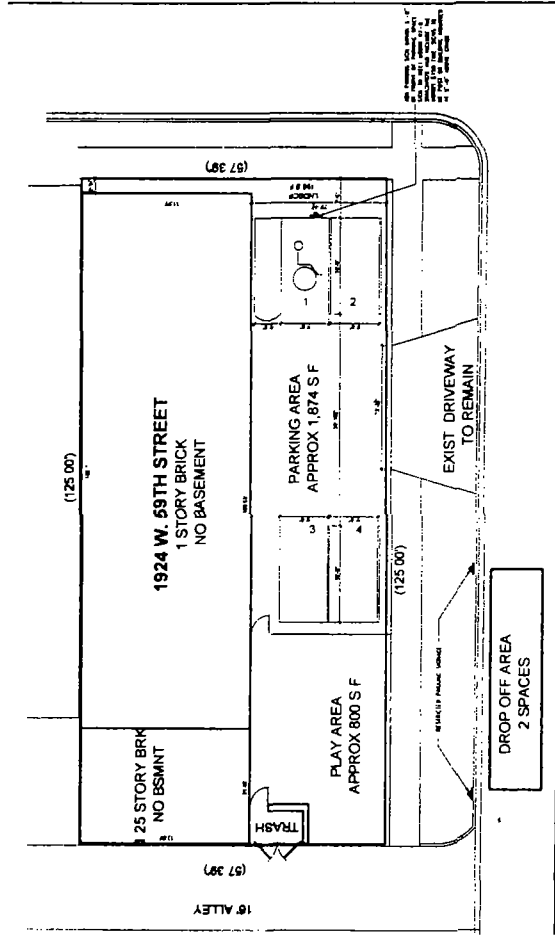

SOUTH WINCHESTER AVE.

1 SITE PLAN  
DATE: 11/11/11

10/11/11  
DATE: 11/11/11

**LEGEND**

1	EXISTING BUILDING	1	PROPOSED PLAY AREA
2	EXISTING DRIVEWAY	2	PROPOSED PARKING AREA
3	EXISTING DRIVEWAY	3	PROPOSED DROP OFF AREA
4	EXISTING DRIVEWAY	4	PROPOSED EXISTING DRIVEWAY
5	EXISTING DRIVEWAY	5	PROPOSED EXISTING DRIVEWAY
6	EXISTING DRIVEWAY	6	PROPOSED EXISTING DRIVEWAY
7	EXISTING DRIVEWAY	7	PROPOSED EXISTING DRIVEWAY
8	EXISTING DRIVEWAY	8	PROPOSED EXISTING DRIVEWAY
9	EXISTING DRIVEWAY	9	PROPOSED EXISTING DRIVEWAY
10	EXISTING DRIVEWAY	10	PROPOSED EXISTING DRIVEWAY
11	EXISTING DRIVEWAY	11	PROPOSED EXISTING DRIVEWAY
12	EXISTING DRIVEWAY	12	PROPOSED EXISTING DRIVEWAY
13	EXISTING DRIVEWAY	13	PROPOSED EXISTING DRIVEWAY
14	EXISTING DRIVEWAY	14	PROPOSED EXISTING DRIVEWAY
15	EXISTING DRIVEWAY	15	PROPOSED EXISTING DRIVEWAY
16	EXISTING DRIVEWAY	16	PROPOSED EXISTING DRIVEWAY
17	EXISTING DRIVEWAY	17	PROPOSED EXISTING DRIVEWAY
18	EXISTING DRIVEWAY	18	PROPOSED EXISTING DRIVEWAY
19	EXISTING DRIVEWAY	19	PROPOSED EXISTING DRIVEWAY
20	EXISTING DRIVEWAY	20	PROPOSED EXISTING DRIVEWAY
21	EXISTING DRIVEWAY	21	PROPOSED EXISTING DRIVEWAY
22	EXISTING DRIVEWAY	22	PROPOSED EXISTING DRIVEWAY
23	EXISTING DRIVEWAY	23	PROPOSED EXISTING DRIVEWAY
24	EXISTING DRIVEWAY	24	PROPOSED EXISTING DRIVEWAY

### Room Finish Schedule

LOCATION	Floor	Base	Wall	Ceiling	Ceiling Height	Comments
LOBBY						
OFF. RECEPT.						
CLASSROOM ALICE						
HALL 1						
MENS TOILET UNSEX						
WOMEN TOILET UNSEX						
STORAGE						
OFFICE 2						
HALL 2						
HALL 3						
STORAGE						
UNSEX BATH						
CLASSROOM DAVID						
CLASSROOM DAVID						
CLASSROOM CLARENCE						
MENS TOILET UNSEX						
KITCHEN						

### Room Finish Notes

1. ALL FINISHES TO BE IN ACCORDANCE WITH THE SPECIFICATIONS.
2. ALL FINISHES TO BE IN ACCORDANCE WITH THE SPECIFICATIONS.
3. ALL FINISHES TO BE IN ACCORDANCE WITH THE SPECIFICATIONS.
4. ALL FINISHES TO BE IN ACCORDANCE WITH THE SPECIFICATIONS.

### Door Schedule

Door Number	Location	Height	Width	Thickness	Finish	Comments
01A	CLASSROOM ALICE	7'-0"	2'-6"	0'-7"		
02B	CLASSROOM ALICE	7'-0"	2'-6"	0'-7"		
03	HALL 1	7'-0"	2'-6"	0'-7"		
04	OFF. RECEPT.	7'-0"	2'-6"	0'-7"		
05	UNSEX BATH	7'-0"	2'-6"	0'-7"		
06	UNSEX BATH	7'-0"	2'-6"	0'-7"		
07A	CLASSROOM CLARENCE	7'-0"	2'-6"	0'-7"		
07B	CLASSROOM CLARENCE	7'-0"	2'-6"	0'-7"		
08	MENS TOILET UNSEX	7'-0"	2'-6"	0'-7"		
09	CLASSROOM DAVID	7'-0"	2'-6"	0'-7"		
10	MENS TOILET UNSEX	7'-0"	2'-6"	0'-7"		
11	CLASSROOM DAVID	7'-0"	2'-6"	0'-7"		
12	CLASSROOM DAVID	7'-0"	2'-6"	0'-7"		
13	CLASSROOM DAVID	7'-0"	2'-6"	0'-7"		
14	CLASSROOM DAVID	7'-0"	2'-6"	0'-7"		
15	CLASSROOM DAVID	7'-0"	2'-6"	0'-7"		
16	CLASSROOM DAVID	7'-0"	2'-6"	0'-7"		
17	CLASSROOM DAVID	7'-0"	2'-6"	0'-7"		
18	CLASSROOM DAVID	7'-0"	2'-6"	0'-7"		
19	CLASSROOM DAVID	7'-0"	2'-6"	0'-7"		
20	CLASSROOM DAVID	7'-0"	2'-6"	0'-7"		
21	CLASSROOM DAVID	7'-0"	2'-6"	0'-7"		
22	CLASSROOM DAVID	7'-0"	2'-6"	0'-7"		
23	CLASSROOM DAVID	7'-0"	2'-6"	0'-7"		
24	CLASSROOM DAVID	7'-0"	2'-6"	0'-7"		
25	CLASSROOM DAVID	7'-0"	2'-6"	0'-7"		
26	CLASSROOM DAVID	7'-0"	2'-6"	0'-7"		
27	CLASSROOM DAVID	7'-0"	2'-6"	0'-7"		
28	CLASSROOM DAVID	7'-0"	2'-6"	0'-7"		
29	CLASSROOM DAVID	7'-0"	2'-6"	0'-7"		
30	CLASSROOM DAVID	7'-0"	2'-6"	0'-7"		
31	CLASSROOM DAVID	7'-0"	2'-6"	0'-7"		
32	CLASSROOM DAVID	7'-0"	2'-6"	0'-7"		
33	CLASSROOM DAVID	7'-0"	2'-6"	0'-7"		
34	CLASSROOM DAVID	7'-0"	2'-6"	0'-7"		
35	CLASSROOM DAVID	7'-0"	2'-6"	0'-7"		
36	CLASSROOM DAVID	7'-0"	2'-6"	0'-7"		
37	CLASSROOM DAVID	7'-0"	2'-6"	0'-7"		
38	CLASSROOM DAVID	7'-0"	2'-6"	0'-7"		
39	CLASSROOM DAVID	7'-0"	2'-6"	0'-7"		
40	CLASSROOM DAVID	7'-0"	2'-6"	0'-7"		
41	CLASSROOM DAVID	7'-0"	2'-6"	0'-7"		
42	CLASSROOM DAVID	7'-0"	2'-6"	0'-7"		
43	CLASSROOM DAVID	7'-0"	2'-6"	0'-7"		
44	CLASSROOM DAVID	7'-0"	2'-6"	0'-7"		
45	CLASSROOM DAVID	7'-0"	2'-6"	0'-7"		
46	CLASSROOM DAVID	7'-0"	2'-6"	0'-7"		
47	CLASSROOM DAVID	7'-0"	2'-6"	0'-7"		
48	CLASSROOM DAVID	7'-0"	2'-6"	0'-7"		
49	CLASSROOM DAVID	7'-0"	2'-6"	0'-7"		
50	CLASSROOM DAVID	7'-0"	2'-6"	0'-7"		
51	CLASSROOM DAVID	7'-0"	2'-6"	0'-7"		
52	CLASSROOM DAVID	7'-0"	2'-6"	0'-7"		
53	CLASSROOM DAVID	7'-0"	2'-6"	0'-7"		
54	CLASSROOM DAVID	7'-0"	2'-6"	0'-7"		
55	CLASSROOM DAVID	7'-0"	2'-6"	0'-7"		
56	CLASSROOM DAVID	7'-0"	2'-6"	0'-7"		
57	CLASSROOM DAVID	7'-0"	2'-6"	0'-7"		
58	CLASSROOM DAVID	7'-0"	2'-6"	0'-7"		
59	CLASSROOM DAVID	7'-0"	2'-6"	0'-7"		
60	CLASSROOM DAVID	7'-0"	2'-6"	0'-7"		
61	CLASSROOM DAVID	7'-0"	2'-6"	0'-7"		
62	CLASSROOM DAVID	7'-0"	2'-6"	0'-7"		
63	CLASSROOM DAVID	7'-0"	2'-6"	0'-7"		
64	CLASSROOM DAVID	7'-0"	2'-6"	0'-7"		
65	CLASSROOM DAVID	7'-0"	2'-6"	0'-7"		
66	CLASSROOM DAVID	7'-0"	2'-6"	0'-7"		
67	CLASSROOM DAVID	7'-0"	2'-6"	0'-7"		
68	CLASSROOM DAVID	7'-0"	2'-6"	0'-7"		
69	CLASSROOM DAVID	7'-0"	2'-6"	0'-7"		
70	CLASSROOM DAVID	7'-0"	2'-6"	0'-7"		
71	CLASSROOM DAVID	7'-0"	2'-6"	0'-7"		
72	CLASSROOM DAVID	7'-0"	2'-6"	0'-7"		
73	CLASSROOM DAVID	7'-0"	2'-6"	0'-7"		
74	CLASSROOM DAVID	7'-0"	2'-6"	0'-7"		
75	CLASSROOM DAVID	7'-0"	2'-6"	0'-7"		
76	CLASSROOM DAVID	7'-0"	2'-6"	0'-7"		
77	CLASSROOM DAVID	7'-0"	2'-6"	0'-7"		
78	CLASSROOM DAVID	7'-0"	2'-6"	0'-7"		
79	CLASSROOM DAVID	7'-0"	2'-6"	0'-7"		
80	CLASSROOM DAVID	7'-0"	2'-6"	0'-7"		
81	CLASSROOM DAVID	7'-0"	2'-6"	0'-7"		
82	CLASSROOM DAVID	7'-0"	2'-6"	0'-7"		
83	CLASSROOM DAVID	7'-0"	2'-6"	0'-7"		
84	CLASSROOM DAVID	7'-0"	2'-6"	0'-7"		
85	CLASSROOM DAVID	7'-0"	2'-6"	0'-7"		
86	CLASSROOM DAVID	7'-0"	2'-6"	0'-7"		
87	CLASSROOM DAVID	7'-0"	2'-6"	0'-7"		
88	CLASSROOM DAVID	7'-0"	2'-6"	0'-7"		
89	CLASSROOM DAVID	7'-0"	2'-6"	0'-7"		
90	CLASSROOM DAVID	7'-0"	2'-6"	0'-7"		
91	CLASSROOM DAVID	7'-0"	2'-6"	0'-7"		
92	CLASSROOM DAVID	7'-0"	2'-6"	0'-7"		
93	CLASSROOM DAVID	7'-0"	2'-6"	0'-7"		
94	CLASSROOM DAVID	7'-0"	2'-6"	0'-7"		
95	CLASSROOM DAVID	7'-0"	2'-6"	0'-7"		
96	CLASSROOM DAVID	7'-0"	2'-6"	0'-7"		
97	CLASSROOM DAVID	7'-0"	2'-6"	0'-7"		
98	CLASSROOM DAVID	7'-0"	2'-6"	0'-7"		
99	CLASSROOM DAVID	7'-0"	2'-6"	0'-7"		
100	CLASSROOM DAVID	7'-0"	2'-6"	0'-7"		

### Door Notes

1. ALL DOORS TO BE IN ACCORDANCE WITH THE SPECIFICATIONS.
2. ALL DOORS TO BE IN ACCORDANCE WITH THE SPECIFICATIONS.
3. ALL DOORS TO BE IN ACCORDANCE WITH THE SPECIFICATIONS.
4. ALL DOORS TO BE IN ACCORDANCE WITH THE SPECIFICATIONS.

### Window Schedule

Window Number	Description	Type	Height	Width	Depth
W1	EXISTING STORAGE WINDOWS		5'-0"	5'-0"	6'-0"
W2	NEW SLIDING WINDOW		5'-0"	5'-0"	7'-0"

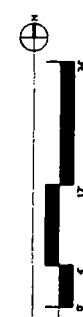
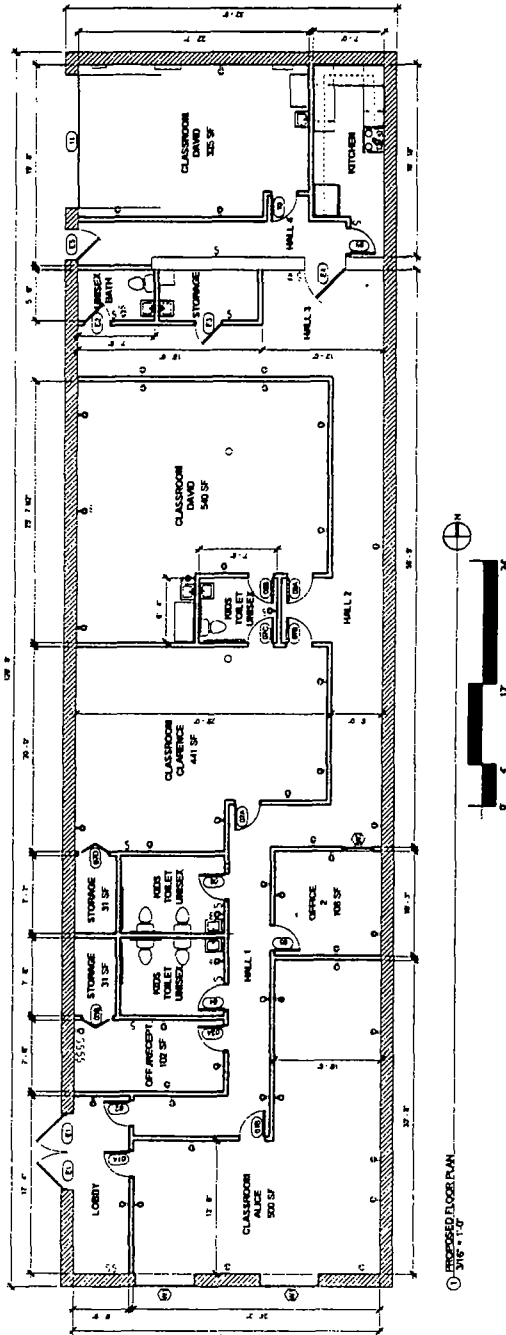

① UNDESIGNED FLOOR PLAN  
3/16/14

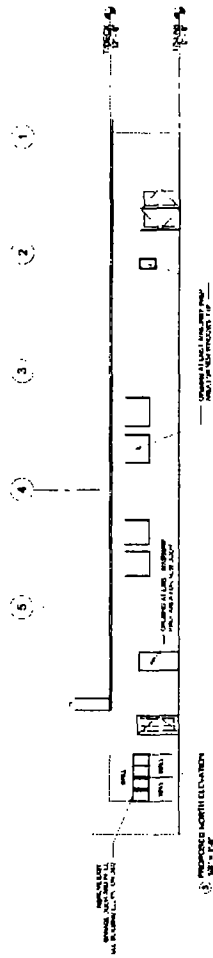
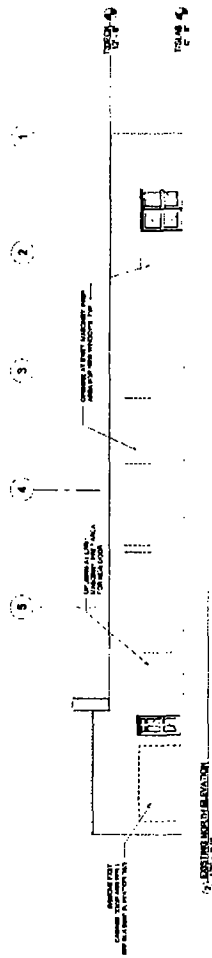
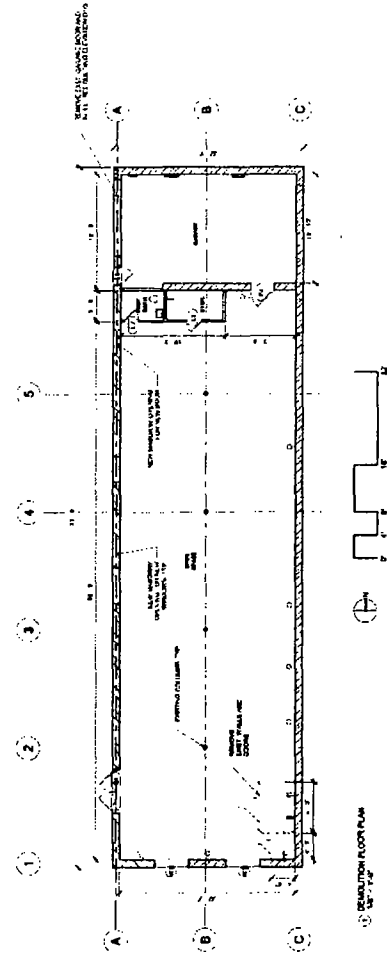

OFFICE:  
P.O. Box 43559  
Chicago, IL 60643  
Tel: (773) 779-1700  
Fax: (773) 779-9143  
lrpassassoc@yahoo.com

# PLAT OF SURVEY

L. R. PASS & ASSOCIATES  
Professional Land Surveyors

Plat of Surveys  
Topography  
Mortgage Inspection  
Condominiums  
Land Development  
Legal Descriptions



SCALE: 1"=20'

LOTS 15 AND 18 IN BLOCK 19 IN THE SUBDIVISION OF BLOCKS 1-8 OF JOHN B. LYON'S SUBDIVISION (EXCEPT THE NORTH 134 FEET OF BLOCKS 1 AND 2 AND THE NORTH 60 FEET OF THE SOUTH 350 FEET OF BLOCKS 7 AND 8) OF THE WEST 1/2 OF THE NORTHEAST 1/4 OF SECTION 18, TOWNSHIP 38 NORTH, RANGE 14, EAST OF THE THIRD PRINCIPAL MERIDIAN, IN COOK COUNTY, ILLINOIS.

(COMMONLY KNOWN AS: 1920-24 W. 59TH ST., CHICAGO, ILLINOIS.)

AREA= 7,175.75 SQ. FT. (MORE OR LESS)  
PERIMETER= 364.78 FT. (MORE OR LESS)  
ACREAGE= 0.1646866391 (MORE OR LESS)

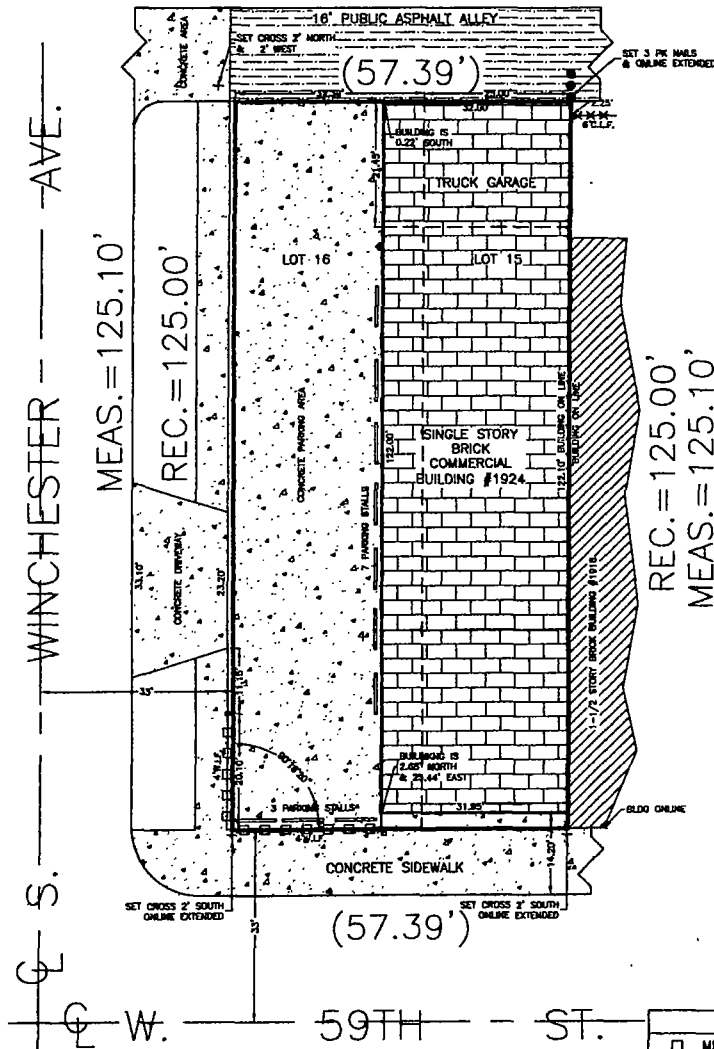

REC. = 125.00'  
MEAS. = 125.10'

LEGEND	
□	METAL FENCE
●	FENCE POST (F.P.)
○	"MAG" NAIL SET
○	SET IRON PIPE
○	IRON PIPE FOUND
+	CUT CROSS- FOUND OR SET
—	PROPERTY LINE
(140.45)	RECORDED DATA
140.45	MEASURED DIMENSION
⊙	NOTCH
⊗	WOOD FENCE (W.F.)
⊗	CHAIN LINK FENCE (C.L.F.)
⊗	WROUGHT IRON FENCE (W.I.F.)
●●●	5 NAILS (SET)



UNLESS REQUESTED OTHERWISE (BY THE CLIENT OR HIS/HER AGENT) MONUMENTS OR WITNESS POINTS SHALL BE SET FOR ALL ACCESSIBLE CORNERS OF THE SURVEY.

THIS PROFESSIONAL SERVICE CONFORMS TO THE CURRENT ILLINOIS MINIMUM STANDARDS OF PRACTICE APPLICABLE TO BOUNDARY SURVEYS. ILLINOIS PROFESSIONAL LAND SURVEYOR NO. 035-0003083.

FIELD DATE: 04/04/22  
P. I. N.: 20-18-225-028 &-028-0000  
BOOK NO.: G.P.  
SURVEYOR: L.R.P.  
DIMENSIONS ARE NOT TO BE SCALED.  
ORDER NO.: 2203-0676  
SCALE: 1" = 20 FEET  
ORDERED BY: WENDY WONDERLAND LEARNING  
MEMBER: I. P. L. S. A.  
A. C. S. M.

COMPARE ALL POINTS BEFORE BUILDING, NO IMPROVEMENTS SHOULD BE MADE ON THE BASIS OF THIS PLAT ALONE. CRITICAL FIELD MONUMENTATION SHOULD BE ESTABLISHED PRIOR TO THE COMMENCEMENT OF ANY AND ALL CONSTRUCTION. PLEASE REFER TO DEED, TITLE POLICY AND/OR LOCAL ORDINANCES FOR BUILDING LINE RESTRICTIONS AND/OR EASEMENTS NOT SHOWN HEREON. PLEASE CHECK LEGAL DESCRIPTION WITH DEED AND IMMEDIATELY REPORT ANY DISCREPANCY TO THE SURVEYOR FOR EXPLANATION AND/OR CORRECTION. ALL DIMENSIONS AND MEASUREMENTS ARE SHOWN IN FEET AND DECIMAL PARTS THEREOF, AND ARE CORRECTED TO A TEMPERATURE OF 62 DEGREES FAHRENHEIT.

STATE OF ILLINOIS  
COUNTY OF COOK

WE, L.R. PASS & ASSOCIATES, P.C., DO HEREBY CERTIFY THAT WE HAVE SURVEYED THE ABOVE DESCRIBED PROPERTY AND TO THE BEST OF OUR KNOWLEDGE, INFORMATION AND BELIEF, THE PLAT HEREON DRAWN IS A REPRESENTATION OF SAID SURVEY.

GIVEN UNDER MY HAND AND SEAL THIS 12TH DAY OF APRIL 2022.

LICENSE EXPIRATION DATE: 11/30/22

#21054-T1  
INTRO DATE  
JUNE 22, 2022

CITY OF CHICAGO

APPLICATION FOR AN AMENDMENT TO  
THE CHICAGO ZONING ORDINANCE

1. ADDRESS of the property Applicant is seeking to rezone:  
1920-1924 West 59th Street, Chicago, IL 60636
  
2. Ward Number that property is located in: 15th Ward
  
3. APPLICANT Grandma Marie's Learning Center (Wendy Berry, Owner)  
ADDRESS 1741 W. 105th Pl CITY Chicago  
STATE IL ZIP CODE 60643 PHONE (773) 449-7986  
EMAIL \_\_\_\_\_ CONTACT PERSON Wendy Berry
  
4. Is the applicant the owner of the property? YES  NO   
If the applicant is not the owner of the property, please provide the following information regarding the owner and attach written authorization from the owner allowing the application to proceed.  
OWNER \_\_\_\_\_  
ADDRESS \_\_\_\_\_ CITY \_\_\_\_\_  
STATE \_\_\_\_\_ ZIP CODE \_\_\_\_\_ PHONE \_\_\_\_\_  
EMAIL \_\_\_\_\_ CONTACT PERSON \_\_\_\_\_
  
5. If the Applicant/Owner of the property has obtained a lawyer as their representative for the rezoning, please provide the following information:  
ATTORNEY \_\_\_\_\_  
ADDRESS \_\_\_\_\_  
CITY \_\_\_\_\_ STATE \_\_\_\_\_ ZIP CODE \_\_\_\_\_  
PHONE \_\_\_\_\_ FAX \_\_\_\_\_ EMAIL \_\_\_\_\_



6. If the applicant is a legal entity (Corporation, LLC, Partnership, etc.) please provide the names of all owners as disclosed on the Economic Disclosure Statements.

Wendy Berry (Purham)

7. On what date did the owner acquire legal title to the subject property? 11/3/2020

8. Has the present owner previously rezoned this property? If yes, when?  
No.

9. Present Zoning District M1-1 Proposed Zoning District C1-1

10. Lot size in square feet (or dimensions) 57.39' x 125.00' = 7,173.75 sq. ft.

11. Current Use of the property The property is vacant. One (1) story brick building.

12. Reason for rezoning the property Rezoning the property for potential daycare center. To meet the use table and standards of the C1-1 zoning district to establish a daycare facility.

13. Describe the proposed use of the property after the rezoning. Indicate the number of dwelling units; number of parking spaces; approximate square footage of any commercial space; and height of the proposed building. (BE SPECIFIC)  
To operate a daycare facility within the existing one (1) story building. No residential apartments;  
6 existing number of parking spaces; building contains 3,000 sq. ft. of commercial space; The building  
is an existing one (1) story brick to remain unchanged.

14. The Affordable Requirements Ordinance (ARO) requires on-site affordable housing units and/or a financial contribution for residential housing projects with ten or more units that receive a zoning change which, among other triggers, increases the allowable floor area, or, for existing Planned Developments, increases the number of units (see attached fact sheet or visit [www.cityofchicago.org/ARO](http://www.cityofchicago.org/ARO) for more information). Is this project subject to the ARO?

YES \_\_\_\_\_ NO  \_\_\_\_\_

COUNTY OF COOK  
STATE OF ILLINOIS

Wendy Berry, being first duly sworn on oath, states that all of the above statements and the statements contained in the documents submitted herewith are true and correct.

Wendy Berry  
Signature of Applicant

Subscribed and Sworn to before me this  
08 day of June, 2022.

Vianey Bernabe-Anaya  
Notary Public

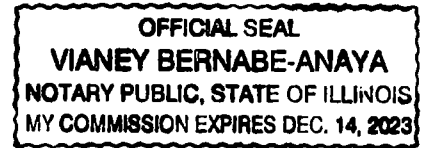

For Office Use Only

Date of Introduction: \_\_\_\_\_

File Number: \_\_\_\_\_

Ward: \_\_\_\_\_

**"WRITTEN NOTICE"  
FORM OF AFFIDAVIT  
(Section 17-13-0107)**

Date

Honorable Thomas M. Tunney  
Chairman, Committee on Zoning  
121 North LaSalle Street  
Room 304, City Hall  
Chicago, Illinois 60602

The undersigned, Wendy Berry, being first duly sworn on oath deposes and states the following:

The undersigned certifies that he has complied with the requirements of Section 17-13-0107 of the Chicago Zoning Ordinance, by sending written notice to such property owners who appear to be the owners of the property within the subject area not solely owned by the applicant, and to the owners of all property within 250 feet in each direction of the lot line of the subject property, exclusive of public roads, streets, alleys and other public ways, or a total distance limited to 400 feet. Said "written notice" was sent by First Class U.S. Mail, no more than 30 days before filing the application.

The undersigned certifies that the notice contained the address of the property sought to be rezoned; a statement of the intended use of the property; the name and address of the applicant; the name and address of the owner; and a statement that the applicant intends to file the application for a change in zoning on approximately June 22, 2022

The undersigned certifies that the applicant has made a bona fide effort to determine the addresses of the parties to be notified under Section 17-13-0107 of the Chicago Zoning Ordinance, and that the accompanying list of names and addresses of surrounding property owners within 250 feet of the subject site is a complete list containing the names and addresses of the people required to be served.

Wendy Berry  
Signature

Subscribed and Sworn to before me this 09 day of June 2022.

Vianey Bernabe-Anaya  
Notary Public

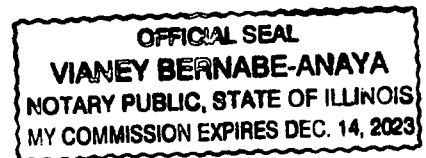

## LETTER TO SURROUNDING PROPERTY OWNERS

**June 3, 2022**

Dear Property Owner:

In accordance with the requirements for an Amendment to the Chicago Zoning Ordinance, specifically Section 17-13-0107, please be informed that on or about **June 22, 2022**, the undersigned will file an application for a change in zoning from **M1-1** to **C1-1** on behalf of the applicant, **Grandma Marie's Learning Center, Inc**, for the property located at **1920-24 W. 59<sup>th</sup> St, Chicago, IL 60636**.

The applicant intends to use the subject property for, one story daycare center serving 53 children ages 6 weeks to 12 years.

The applicant and owner, Grandma Marie's Learning Center, Inc (Wendy Berry) is located at **5828-30 S. Western Ave, Chicago, IL 60636**. The contact person for this application is **Wendy Berry, 5828-30 S. Western Ave., Chicago, IL 60636**.

Please note that the applicant is not seeking to rezone or purchase your property. The applicant is required by law to send this notice because you own property within 250 feet of the property to be rezoned.

Very truly yours,

  
Wendy Berry

**CITY OF CHICAGO  
ECONOMIC DISCLOSURE STATEMENT  
AND AFFIDAVIT**

**SECTION I – GENERAL INFORMATION**

A. Legal name of the Disclosing Party submitting this EDS. Include d/b/a/ if applicable:

Grandma Marie's Learning Center (Wendy Berry, Owner)

**Check ONE of the following three boxes:**

Indicate whether the Disclosing Party submitting this EDS is:

1.  the Applicant

OR

2.  a legal entity currently holding, or anticipated to hold within six months after City action on the contract, transaction or other undertaking to which this EDS pertains (referred to below as the "Matter"), a direct or indirect interest in excess of 7.5% in the Applicant. State the Applicant's legal name:

OR

3.  a legal entity with a direct or indirect right of control of the Applicant (see Section II(B)(1)) State the legal name of the entity in which the Disclosing Party holds a right of control:

B. Business address of the Disclosing Party: 5828-5830 S. Western Ave. Chicago, IL 60636

C. Telephone: (872) 207-5252 Fax: (872) 207-5404 Email: \_\_\_\_\_

D. Name of contact person: Wendy Berry

E. Federal Employer Identification No. (if you have one): \_\_\_\_\_

F. Brief description of the Matter to which this EDS pertains. (Include project number and location of property, if applicable):

Change the zoning from M1-1 to C1-1 at 1920-24 W. 59th Str. to operate a childcare center

G. Which City agency or department is requesting this EDS? Zoning

If the Matter is a contract being handled by the City's Department of Procurement Services, please complete the following:

Specification # \_\_\_\_\_ and Contract # \_\_\_\_\_

**SECTION II -- DISCLOSURE OF OWNERSHIP INTERESTS**

**A. NATURE OF THE DISCLOSING PARTY**

1. Indicate the nature of the Disclosing Party:

- |  |  |
|--|--|
| <input type="checkbox"/> Person  | <input type="checkbox"/> Limited liability company       |
| <input checked="" type="checkbox"/> Publicly registered business corporation | <input type="checkbox"/> Limited liability partnership   |
| <input type="checkbox"/> Privately held business corporation                 | <input type="checkbox"/> Joint venture                   |
| <input type="checkbox"/> Sole proprietorship                                 | <input type="checkbox"/> Not-for-profit corporation      |
| <input type="checkbox"/> General partnership                                 | (Is the not-for-profit corporation also a 501(c)(3))?    |
| <input type="checkbox"/> Limited partnership                                 | <input type="checkbox"/> Yes <input type="checkbox"/> No |
| <input type="checkbox"/> Trust   | <input type="checkbox"/> Other (please specify)          |
- 

2. For legal entities, the state (or foreign country) of incorporation or organization, if applicable:

Illinois

---

3. For legal entities not organized in the State of Illinois: Has the organization registered to do business in the State of Illinois as a foreign entity?

- Yes  No  Organized in Illinois

**B. IF THE DISCLOSING PARTY IS A LEGAL ENTITY:**

1. List below the full names and titles, if applicable, of: (i) all executive officers and all directors of the entity; (ii) for **not-for-profit corporations**, all members, if any, which are legal entities (if there are no such members, write "no members which are legal entities"); (iii) for **trusts, estates or other similar entities**, the trustee, executor, administrator, or similarly situated party; (iv) for **general or limited partnerships, limited liability companies, limited liability partnerships or joint ventures**, each general partner, managing member, manager or any other person or legal entity that directly or indirectly controls the day-to-day management of the Applicant.

**NOTE:** Each legal entity listed below must submit an EDS on its own behalf.

Name	Title
Wendy Berry	CEO/President

---

2. Please provide the following information concerning each person or legal entity having a direct or indirect, current or prospective (i.e. within 6 months after City action) beneficial interest (including ownership) in excess of 7.5% of the Applicant. Examples of such an interest include shares in a corporation, partnership interest in a partnership or joint venture, interest of a member or manager in a

limited liability company, or interest of a beneficiary of a trust, estate or other similar entity. If none, state "None."

**NOTE:** Each legal entity listed below may be required to submit an EDS on its own behalf.

Name	Business Address	Percentage Interest in the Applicant
Wendy Berry	5828-5830 S. Western Ave. Chicago, IL 60636	100

**SECTION III -- INCOME OR COMPENSATION TO, OR OWNERSHIP BY, CITY ELECTED OFFICIALS**

Has the Disclosing Party provided any income or compensation to any City elected official during the 12-month period preceding the date of this EDS?  Yes  No

Does the Disclosing Party reasonably expect to provide any income or compensation to any City elected official during the 12-month period following the date of this EDS?  Yes  No

If "yes" to either of the above, please identify below the name(s) of such City elected official(s) and describe such income or compensation:

Does any City elected official or, to the best of the Disclosing Party's knowledge after reasonable inquiry, any City elected official's spouse or domestic partner, have a financial interest (as defined in Chapter 2-156 of the Municipal Code of Chicago ("MCC")) in the Disclosing Party?

Yes  No

If "yes," please identify below the name(s) of such City elected official(s) and/or spouse(s)/domestic partner(s) and describe the financial interest(s).

**SECTION IV -- DISCLOSURE OF SUBCONTRACTORS AND OTHER RETAINED PARTIES**

The Disclosing Party must disclose the name and business address of each subcontractor, attorney, lobbyist (as defined in MCC Chapter 2-156), accountant, consultant and any other person or entity whom the Disclosing Party has retained or expects to retain in connection with the Matter, as well as the nature of the relationship, and the total amount of the fees paid or estimated to be paid. The Disclosing Party is not required to disclose employees who are paid solely through the Disclosing Party's regular payroll. If the Disclosing Party is uncertain whether a disclosure is required under this Section, the Disclosing Party must either ask the City whether disclosure is required or make the disclosure.

Name (indicate whether retained or anticipated to be retained)	Business Address	Relationship to Disclosing Party (subcontractor, attorney, lobbyist, etc.)	Fees (indicate whether paid or estimated.) NOTE: "hourly rate" or "t.b.d." is not an acceptable response.
--	------------------	--	---

---



---



---

(Add sheets if necessary)

Check here if the Disclosing Party has not retained, nor expects to retain, any such persons or entities.

**SECTION V -- CERTIFICATIONS**

**A. COURT-ORDERED CHILD SUPPORT COMPLIANCE**

Under MCC Section 2-92-415, substantial owners of business entities that contract with the City must remain in compliance with their child support obligations throughout the contract's term.

Has any person who directly or indirectly owns 10% or more of the Disclosing Party been declared in arrearage on any child support obligations by any Illinois court of competent jurisdiction?

Yes     No     No person directly or indirectly owns 10% or more of the Disclosing Party.

If "Yes," has the person entered into a court-approved agreement for payment of all support owed and is the person in compliance with that agreement?

Yes     No

**B. FURTHER CERTIFICATIONS**

1. [This paragraph 1 applies only if the Matter is a contract being handled by the City's Department of Procurement Services.] In the 5-year period preceding the date of this EDS, neither the Disclosing Party nor any Affiliated Entity [see definition in (5) below] has engaged, in connection with the performance of any public contract, the services of an integrity monitor, independent private sector inspector general, or integrity compliance consultant (i.e., an individual or entity with legal, auditing, investigative, or other similar skills, designated by a public agency to help the agency monitor the activity of specified agency vendors as well as help the vendors reform their business practices so they can be considered for agency contracts in the future, or continue with a contract in progress).

2. The Disclosing Party and its Affiliated Entities are not delinquent in the payment of any fine, fee, tax or other source of indebtedness owed to the City of Chicago, including, but not limited to, water and sewer charges, license fees, parking tickets, property taxes and sales taxes, nor is the Disclosing Party delinquent in the payment of any tax administered by the Illinois Department of Revenue.



3. The Disclosing Party and, if the Disclosing Party is a legal entity, all of those persons or entities identified in Section II(B)(1) of this EDS:

a. are not presently debarred, suspended, proposed for debarment, declared ineligible or voluntarily excluded from any transactions by any federal, state or local unit of government;

b. have not, during the 5 years before the date of this EDS, been convicted of a criminal offense, adjudged guilty, or had a civil judgment rendered against them in connection with: obtaining, attempting to obtain, or performing a public (federal, state or local) transaction or contract under a public transaction; a violation of federal or state antitrust statutes; fraud; embezzlement; theft; forgery; bribery; falsification or destruction of records; making false statements; or receiving stolen property;

c. are not presently indicted for, or criminally or civilly charged by, a governmental entity (federal, state or local) with committing any of the offenses set forth in subparagraph (b) above;

d. have not, during the 5 years before the date of this EDS, had one or more public transactions (federal, state or local) terminated for cause or default; and

e. have not, during the 5 years before the date of this EDS, been convicted, adjudged guilty, or found liable in a civil proceeding, or in any criminal or civil action, including actions concerning environmental violations, instituted by the City or by the federal government, any state, or any other unit of local government.

4. The Disclosing Party understands and shall comply with the applicable requirements of MCC Chapters 2-56 (Inspector General) and 2-156 (Governmental Ethics).

5. Certifications (5), (6) and (7) concern:

- the Disclosing Party;
- any "Contractor" (meaning any contractor or subcontractor used by the Disclosing Party in connection with the Matter, including but not limited to all persons or legal entities disclosed under Section IV, "Disclosure of Subcontractors and Other Retained Parties");
- any "Affiliated Entity" (meaning a person or entity that, directly or indirectly: controls the Disclosing Party, is controlled by the Disclosing Party, or is, with the Disclosing Party, under common control of another person or entity). Indicia of control include, without limitation: interlocking management or ownership; identity of interests among family members, shared facilities and equipment; common use of employees; or organization of a business entity following the ineligibility of a business entity to do business with federal or state or local government, including the City, using substantially the same management, ownership, or principals as the ineligible entity. With respect to Contractors, the term Affiliated Entity means a person or entity that directly or indirectly controls the Contractor, is controlled by it, or, with the Contractor, is under common control of another person or entity;
- any responsible official of the Disclosing Party, any Contractor or any Affiliated Entity or any other official, agent or employee of the Disclosing Party, any Contractor or any Affiliated Entity, acting pursuant to the direction or authorization of a responsible official of the Disclosing Party, any Contractor or any Affiliated Entity (collectively "Agents").

Neither the Disclosing Party, nor any Contractor, nor any Affiliated Entity of either the Disclosing Party or any Contractor, nor any Agents have, during the 5 years before the date of this EDS, or, with respect to a Contractor, an Affiliated Entity, or an Affiliated Entity of a Contractor during the 5 years before the date of such Contractor's or Affiliated Entity's contract or engagement in connection with the Matter:

- a. bribed or attempted to bribe, or been convicted or adjudged guilty of bribery or attempting to bribe, a public officer or employee of the City, the State of Illinois, or any agency of the federal government or of any state or local government in the United States of America, in that officer's or employee's official capacity;
  - b. agreed or colluded with other bidders or prospective bidders, or been a party to any such agreement, or been convicted or adjudged guilty of agreement or collusion among bidders or prospective bidders, in restraint of freedom of competition by agreement to bid a fixed price or otherwise; or
  - c. made an admission of such conduct described in subparagraph (a) or (b) above that is a matter of record, but have not been prosecuted for such conduct; or
  - d. violated the provisions referenced in MCC Subsection 2-92-320(a)(4)(Contracts Requiring a Base Wage); (a)(5)(Debarment Regulations); or (a)(6)(Minimum Wage Ordinance).
6. Neither the Disclosing Party, nor any Affiliated Entity or Contractor, or any of their employees, officials, agents or partners, is barred from contracting with any unit of state or local government as a result of engaging in or being convicted of (1) bid-rigging in violation of 720 ILCS 5/33E-3; (2) bid-rotating in violation of 720 ILCS 5/33E-4; or (3) any similar offense of any state or of the United States of America that contains the same elements as the offense of bid-rigging or bid-rotating.
7. Neither the Disclosing Party nor any Affiliated Entity is listed on a Sanctions List maintained by the United States Department of Commerce, State, or Treasury, or any successor federal agency.
8. [FOR APPLICANT ONLY] (i) Neither the Applicant nor any "controlling person" [see MCC Chapter 1-23, Article I for applicability and defined terms] of the Applicant is currently indicted or charged with, or has admitted guilt of, or has ever been convicted of, or placed under supervision for, any criminal offense involving actual, attempted, or conspiracy to commit bribery, theft, fraud, forgery, perjury, dishonesty or deceit against an officer or employee of the City or any "sister agency"; and (ii) the Applicant understands and acknowledges that compliance with Article I is a continuing requirement for doing business with the City. NOTE: If MCC Chapter 1-23, Article I applies to the Applicant, that Article's permanent compliance timeframe supersedes 5-year compliance timeframes in this Section V.
9. [FOR APPLICANT ONLY] The Applicant and its Affiliated Entities will not use, nor permit their subcontractors to use, any facility listed as having an active exclusion by the U.S. EPA on the federal System for Award Management ("SAM").
10. [FOR APPLICANT ONLY] The Applicant will obtain from any contractors/subcontractors hired or to be hired in connection with the Matter certifications equal in form and substance to those in Certifications (2) and (9) above and will not, without the prior written consent of the City, use any such

contractor/subcontractor that does not provide such certifications or that the Applicant has reason to believe has not provided or cannot provide truthful certifications.

11. If the Disclosing Party is unable to certify to any of the above statements in this Part B (Further Certifications), the Disclosing Party must explain below:

---

---

---

If the letters "NA," the word "None," or no response appears on the lines above, it will be conclusively presumed that the Disclosing Party certified to the above statements.

12. To the best of the Disclosing Party's knowledge after reasonable inquiry, the following is a complete list of all current employees of the Disclosing Party who were, at any time during the 12-month period preceding the date of this EDS, an employee, or elected or appointed official, of the City of Chicago (if none, indicate with "N/A" or "none").

---

---

---

13. To the best of the Disclosing Party's knowledge after reasonable inquiry, the following is a complete list of all gifts that the Disclosing Party has given or caused to be given, at any time during the 12-month period preceding the execution date of this EDS, to an employee, or elected or appointed official, of the City of Chicago. For purposes of this statement, a "gift" does not include: (i) anything made generally available to City employees or to the general public, or (ii) food or drink provided in the course of official City business and having a retail value of less than \$25 per recipient, or (iii) a political contribution otherwise duly reported as required by law (if none, indicate with "N/A" or "none"). As to any gift listed below, please also list the name of the City recipient.

---

---

---

### C. CERTIFICATION OF STATUS AS FINANCIAL INSTITUTION

1. The Disclosing Party certifies that the Disclosing Party (check one)

is  is not

a "financial institution" as defined in MCC Section 2-32-455(b).

2. If the Disclosing Party IS a financial institution, then the Disclosing Party pledges:

"We are not and will not become a predatory lender as defined in MCC Chapter 2-32. We further pledge that none of our affiliates is, and none of them will become, a predatory lender as defined in MCC Chapter 2-32. We understand that becoming a predatory lender or becoming an affiliate of a predatory lender may result in the loss of the privilege of doing business with the City."

If the Disclosing Party is unable to make this pledge because it or any of its affiliates (as defined in MCC Section 2-32-455(b)) is a predatory lender within the meaning of MCC Chapter 2-32, explain here (attach additional pages if necessary):

---

---

If the letters "NA," the word "None," or no response appears on the lines above, it will be conclusively presumed that the Disclosing Party certified to the above statements.

**D. CERTIFICATION REGARDING FINANCIAL INTEREST IN CITY BUSINESS**

Any words or terms defined in MCC Chapter 2-156 have the same meanings if used in this Part D.

1. In accordance with MCC Section 2-156-110: To the best of the Disclosing Party's knowledge after reasonable inquiry, does any official or employee of the City have a financial interest in his or her own name or in the name of any other person or entity in the Matter?

Yes                       No

NOTE: If you checked "Yes" to Item D(1), proceed to Items D(2) and D(3). If you checked "No" to Item D(1), skip Items D(2) and D(3) and proceed to Part E.

2. Unless sold pursuant to a process of competitive bidding, or otherwise permitted, no City elected official or employee shall have a financial interest in his or her own name or in the name of any other person or entity in the purchase of any property that (i) belongs to the City, or (ii) is sold for taxes or assessments, or (iii) is sold by virtue of legal process at the suit of the City (collectively, "City Property Sale"). Compensation for property taken pursuant to the City's eminent domain power does not constitute a financial interest within the meaning of this Part D.

Does the Matter involve a City Property Sale?

Yes                       No

3. If you checked "Yes" to Item D(1), provide the names and business addresses of the City officials or employees having such financial interest and identify the nature of the financial interest:

Name	Business Address	Nature of Financial Interest
_____	_____	_____
_____	_____	_____
_____	_____	_____

4. The Disclosing Party further certifies that no prohibited financial interest in the Matter will be acquired by any City official or employee.

E. CERTIFICATION REGARDING SLAVERY ERA BUSINESS

Please check either (1) or (2) below. If the Disclosing Party checks (2), the Disclosing Party must disclose below or in an attachment to this EDS all information required by (2). Failure to comply with these disclosure requirements may make any contract entered into with the City in connection with the Matter voidable by the City.

1. The Disclosing Party verifies that the Disclosing Party has searched any and all records of the Disclosing Party and any and all predecessor entities regarding records of investments or profits from slavery or slaveholder insurance policies during the slavery era (including insurance policies issued to slaveholders that provided coverage for damage to or injury or death of their slaves), and the Disclosing Party has found no such records.

2. The Disclosing Party verifies that, as a result of conducting the search in step (1) above, the Disclosing Party has found records of investments or profits from slavery or slaveholder insurance policies. The Disclosing Party verifies that the following constitutes full disclosure of all such records, including the names of any and all slaves or slaveholders described in those records:

---

---

---

SECTION VI -- CERTIFICATIONS FOR FEDERALLY FUNDED MATTERS

**NOTE: If the Matter is federally funded, complete this Section VI. If the Matter is not federally funded, proceed to Section VII.** For purposes of this Section VI, tax credits allocated by the City and proceeds of debt obligations of the City are not federal funding.

A. CERTIFICATION REGARDING LOBBYING

1. List below the names of all persons or entities registered under the federal Lobbying Disclosure Act of 1995, as amended, who have made lobbying contacts on behalf of the Disclosing Party with respect to the Matter: (Add sheets if necessary):

---

---

---

(If no explanation appears or begins on the lines above, or if the letters "NA" or if the word "None" appear, it will be conclusively presumed that the Disclosing Party means that NO persons or entities registered under the Lobbying Disclosure Act of 1995, as amended, have made lobbying contacts on behalf of the Disclosing Party with respect to the Matter.)

2. The Disclosing Party has not spent and will not expend any federally appropriated funds to pay any person or entity listed in paragraph A(1) above for his or her lobbying activities or to pay any person or entity to influence or attempt to influence an officer or employee of any agency, as defined by applicable federal law, a member of Congress, an officer or employee of Congress, or an employee

of a member of Congress, in connection with the award of any federally funded contract, making any federally funded grant or loan, entering into any cooperative agreement, or to extend, continue, renew, amend, or modify any federally funded contract, grant, loan, or cooperative agreement.

3. The Disclosing Party will submit an updated certification at the end of each calendar quarter in which there occurs any event that materially affects the accuracy of the statements and information set forth in paragraphs A(1) and A(2) above.

4. The Disclosing Party certifies that either: (i) it is not an organization described in section 501(c)(4) of the Internal Revenue Code of 1986; or (ii) it is an organization described in section 501(c)(4) of the Internal Revenue Code of 1986 but has not engaged and will not engage in "Lobbying Activities," as that term is defined in the Lobbying Disclosure Act of 1995, as amended.

5. If the Disclosing Party is the Applicant, the Disclosing Party must obtain certifications equal in form and substance to paragraphs A(1) through A(4) above from all subcontractors before it awards any subcontract and the Disclosing Party must maintain all such subcontractors' certifications for the duration of the Matter and must make such certifications promptly available to the City upon request.

#### B. CERTIFICATION REGARDING EQUAL EMPLOYMENT OPPORTUNITY

If the Matter is federally funded, federal regulations require the Applicant and all proposed subcontractors to submit the following information with their bids or in writing at the outset of negotiations.

Is the Disclosing Party the Applicant?

Yes  No

If "Yes," answer the three questions below:

1. Have you developed and do you have on file affirmative action programs pursuant to applicable federal regulations? (See 41 CFR Part 60-2.)

Yes  No

2. Have you filed with the Joint Reporting Committee, the Director of the Office of Federal Contract Compliance Programs, or the Equal Employment Opportunity Commission all reports due under the applicable filing requirements?

Yes  No  Reports not required

3. Have you participated in any previous contracts or subcontracts subject to the equal opportunity clause?

Yes  No

If you checked "No" to question (1) or (2) above, please provide an explanation:

---

---

## SECTION VII -- FURTHER ACKNOWLEDGMENTS AND CERTIFICATION

The Disclosing Party understands and agrees that:

A. The certifications, disclosures, and acknowledgments contained in this EDS will become part of any contract or other agreement between the Applicant and the City in connection with the Matter, whether procurement, City assistance, or other City action, and are material inducements to the City's execution of any contract or taking other action with respect to the Matter. The Disclosing Party understands that it must comply with all statutes, ordinances, and regulations on which this EDS is based.

B. The City's Governmental Ethics Ordinance, MCC Chapter 2-156, imposes certain duties and obligations on persons or entities seeking City contracts, work, business, or transactions. The full text of this ordinance and a training program is available on line at [www.cityofchicago.org/Ethics](http://www.cityofchicago.org/Ethics), and may also be obtained from the City's Board of Ethics, 740 N. Sedgwick St., Suite 500, Chicago, IL 60610, (312) 744-9660. The Disclosing Party must comply fully with this ordinance.

C. If the City determines that any information provided in this EDS is false, incomplete or inaccurate, any contract or other agreement in connection with which it is submitted may be rescinded or be void or voidable, and the City may pursue any remedies under the contract or agreement (if not rescinded or void), at law, or in equity, including terminating the Disclosing Party's participation in the Matter and/or declining to allow the Disclosing Party to participate in other City transactions. Remedies at law for a false statement of material fact may include incarceration and an award to the City of treble damages.

D. It is the City's policy to make this document available to the public on its Internet site and/or upon request. Some or all of the information provided in, and appended to, this EDS may be made publicly available on the Internet, in response to a Freedom of Information Act request, or otherwise. By completing and signing this EDS, the Disclosing Party waives and releases any possible rights or claims which it may have against the City in connection with the public release of information contained in this EDS and also authorizes the City to verify the accuracy of any information submitted in this EDS.

E. The information provided in this EDS must be kept current. In the event of changes, the Disclosing Party must supplement this EDS up to the time the City takes action on the Matter. If the Matter is a contract being handled by the City's Department of Procurement Services, the Disclosing Party must update this EDS as the contract requires. **NOTE:** With respect to Matters subject to MCC Chapter 1-23, Article I (imposing **PERMANENT INELIGIBILITY** for certain specified offenses), the information provided herein regarding eligibility must be kept current for a longer period, as required by MCC Chapter 1-23 and Section 2-154-020.

**CERTIFICATION**

Under penalty of perjury, the person signing below: (1) warrants that he/she is authorized to execute this EDS, and all applicable Appendices, on behalf of the Disclosing Party, and (2) warrants that all certifications and statements contained in this EDS, and all applicable Appendices, are true, accurate and complete as of the date furnished to the City.

Grandma Marie's Learning Center, Inc.  
(Print or type exact legal name of Disclosing Party)

By: Wendy Berry  
(Sign here)

Wendy Berry  
(Print or type name of person signing)

Chief Executive Officer  
(Print or type title of person signing)

Signed and sworn to before me on (date) APRIL 19, 2022,

at CLARK County, NEVADA (state).

Chris Manolidis  
Notary Public

Commission expires: APRIL 1, 2024

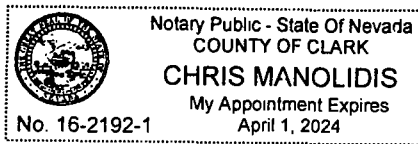



**CITY OF CHICAGO  
ECONOMIC DISCLOSURE STATEMENT AND AFFIDAVIT  
APPENDIX A**

**FAMILIAL RELATIONSHIPS WITH ELECTED CITY OFFICIALS  
AND DEPARTMENT HEADS**

**This Appendix is to be completed only by (a) the Applicant, and (b) any legal entity which has a direct ownership interest in the Applicant exceeding 7.5%. It is not to be completed by any legal entity which has only an indirect ownership interest in the Applicant.**

Under MCC Section 2-154-015, the Disclosing Party must disclose whether such Disclosing Party or any "Applicable Party" or any Spouse or Domestic Partner thereof currently has a "familial relationship" with any elected city official or department head. A "familial relationship" exists if, as of the date this EDS is signed, the Disclosing Party or any "Applicable Party" or any Spouse or Domestic Partner thereof is related to the mayor, any alderman, the city clerk, the city treasurer or any city department head as spouse or domestic partner or as any of the following, whether by blood or adoption: parent, child, brother or sister, aunt or uncle, niece or nephew, grandparent, grandchild, father-in-law, mother-in-law, son-in-law, daughter-in-law, stepfather or stepmother, stepson or stepdaughter, stepbrother or stepsister or half-brother or half-sister.

"Applicable Party" means (1) all executive officers of the Disclosing Party listed in Section II.B.1.a., if the Disclosing Party is a corporation; all partners of the Disclosing Party, if the Disclosing Party is a general partnership; all general partners and limited partners of the Disclosing Party, if the Disclosing Party is a limited partnership; all managers, managing members and members of the Disclosing Party, if the Disclosing Party is a limited liability company; (2) all principal officers of the Disclosing Party; and (3) any person having more than a 7.5% ownership interest in the Disclosing Party. "Principal officers" means the president, chief operating officer, executive director, chief financial officer, treasurer or secretary of a legal entity or any person exercising similar authority.

Does the Disclosing Party or any "Applicable Party" or any Spouse or Domestic Partner thereof currently have a "familial relationship" with an elected city official or department head?

Yes

No

If yes, please identify below (1) the name and title of such person, (2) the name of the legal entity to which such person is connected; (3) the name and title of the elected city official or department head to whom such person has a familial relationship, and (4) the precise nature of such familial relationship.

---

---

---

**CITY OF CHICAGO  
ECONOMIC DISCLOSURE STATEMENT AND AFFIDAVIT  
APPENDIX B**

**BUILDING CODE SCOFFLAW/PROBLEM LANDLORD CERTIFICATION**

This Appendix is to be completed only by (a) the Applicant, and (b) any legal entity which has a direct ownership interest in the Applicant exceeding 7.5% (an "Owner"). It is not to be completed by any legal entity which has only an indirect ownership interest in the Applicant.

1. Pursuant to MCC Section 2-154-010, is the Applicant or any Owner identified as a building code scofflaw or problem landlord pursuant to MCC Section 2-92-416?

Yes                       No

2. If the Applicant is a legal entity publicly traded on any exchange, is any officer or director of the Applicant identified as a building code scofflaw or problem landlord pursuant to MCC Section 2-92-416?

Yes                       No                       The Applicant is not publicly traded on any exchange.

3. If yes to (1) or (2) above, please identify below the name of each person or legal entity identified as a building code scofflaw or problem landlord and the address of each building or buildings to which the pertinent code violations apply.

---

---

---

**CITY OF CHICAGO  
ECONOMIC DISCLOSURE STATEMENT AND AFFIDAVIT  
APPENDIX C**

**PROHIBITION ON WAGE & SALARY HISTORY SCREENING - CERTIFICATION**

This Appendix is to be completed only by an Applicant that is completing this EDS as a "contractor" as defined in MCC Section 2-92-385. That section, which should be consulted ([www.amlegal.com](http://www.amlegal.com)), generally covers a party to any agreement pursuant to which they: (i) receive City of Chicago funds in consideration for services, work or goods provided (including for legal or other professional services), or (ii) pay the City money for a license, grant or concession allowing them to conduct a business on City premises.

On behalf of an Applicant that is a contractor pursuant to MCC Section 2-92-385, I hereby certify that the Applicant is in compliance with MCC Section 2-92-385(b)(1) and (2), which prohibit: (i) screening job applicants based on their wage or salary history, or (ii) seeking job applicants' wage or salary history from current or former employers. I also certify that the Applicant has adopted a policy that includes those prohibitions.

Yes

No

N/A – I am not an Applicant that is a "contractor" as defined in MCC Section 2-92-385.

This certification shall serve as the affidavit required by MCC Section 2-92-385(c)(1).

If you checked "no" to the above, please explain.

---

---

---