



# City of Chicago



Or2023-111

Office of the City Clerk

## Document Tracking Sheet

<b>Meeting Date:</b>	3/15/2023
<b>Sponsor(s):</b>	Reilly (42)
<b>Type:</b>	Order
<b>Title:</b>	Issuance of permits for sign(s)/signboard(s) at 111 N. State St. - Permit Number 101000338
<b>Committee(s) Assignment:</b>	Committee on Zoning, Landmarks and Building Standards

CITY COUNCIL  
COMMITTEE ON ZONING, LANDMARKS AND BUILDING STANDARDS

COUNCIL ORDER

RE: Approval of sign over 100 square feet in area or over 24 feet above grade

ORDERED, that the City Council hereby approves the following sign application submitted by:

Applicant\*: Macy's

(\* The Applicant is the owner of the real property or the business tenant of the real property. Do not list the sign contractor, sign erector, sign company or advertising entity in the above space.)

This Order approves the following sign in accordance with Municipal Code of Chicago Section 13-20-680:

Address of Sign: 111 N. State St Chicago, IL 60602

Zoning District: DX-16

DOB Sign Permit Application #: 101000338

Sign Details:

1. On-premise  OR Off-premise
2. Static sign  OR Dynamic-image display sign
3. Number of sign faces 2
4. Projecting over the public way Yes (Yes or No) If yes, Public Way Use #: BACP1758605
5. Dimensions: Length 3 feet 0 inches Height 12 feet 0 inches  
Total square feet in area: 36 feet 0 inches
6. Height above grade: 28 feet 0 inches
7. Elevation (side of building or lot where the sign will be erected): West
8. Name of Sign Contractor/Erector: Olympik Signs

To be legal, such sign shall comply with all provisions of Title 17 of the Chicago Municipal Code ("Zoning Ordinance") and all other provisions of the Municipal Code governing the permitting, construction and maintenance and removal of signs and sign structures. Failure of the applicant and the applicant's successors to comply shall be grounds for invalidation or revocation of the sign permit.

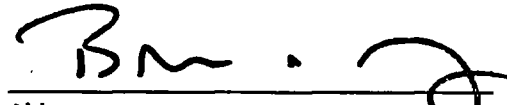
  
Alderman

42  
Ward

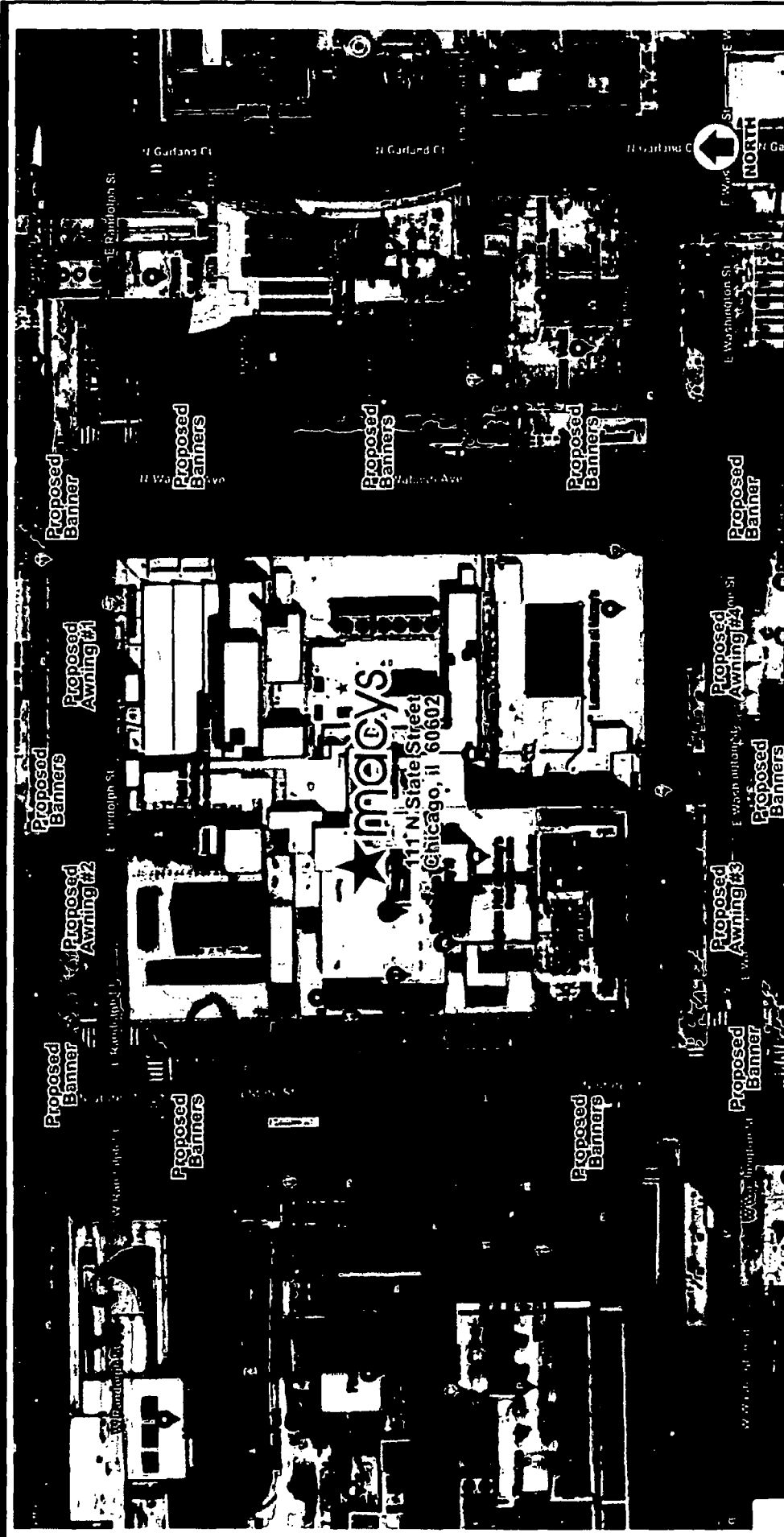

Site Plan -



account representative / client  
**ROBBY WHITEHEAD**

111 N. State Street  
 Chicago, IL 60602

job#: 22-9282  
 09-27-22  
 rev. 8

Comments:

drawn by  
**PAMELA F**  
**WWW.OLYMPIKSIGNS.COM**

**OLYMPIK SIGNS**  
 1130 N. Glen Road  
 Lombard, IL 60148  
 P.H.# 630.424.6100 F.R.# 630.424.6120

THIS DOCUMENT IS THE PROPERTY OF OLYMPIK SIGNS, INC. IT IS TO BE USED ONLY FOR THE PROJECT AND SITE SPECIFICALLY IDENTIFIED IN THE PROJECT DESCRIPTION. IT IS NOT TO BE REPRODUCED, COPIED, OR TRANSMITTED IN ANY FORM OR BY ANY MEANS, ELECTRONIC OR MECHANICAL, INCLUDING PHOTOCOPYING, RECORDING, OR BY ANY INFORMATION STORAGE AND RETRIEVAL SYSTEM, WITHOUT THE WRITTEN PERMISSION OF OLYMPIK SIGNS, INC.

page 1 of 8

**SITE PLAN**

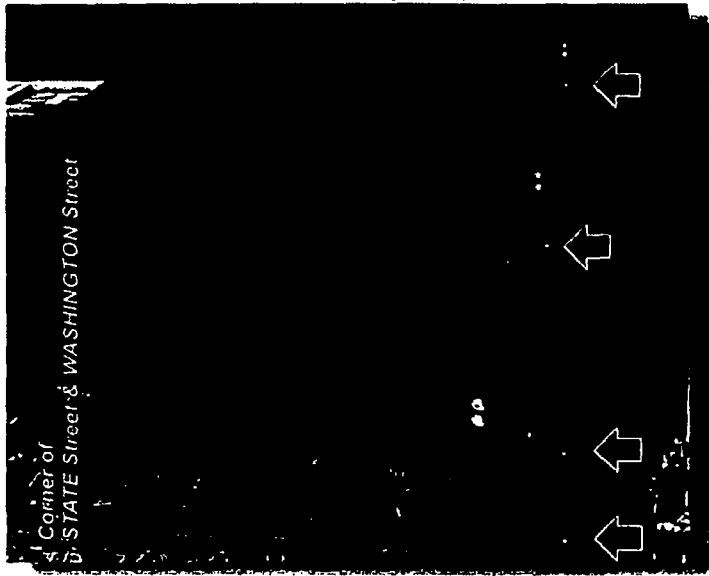

Black

**Sunbrella Banner Material -**

D/F Vertical Pocket Banner with "macy's" logo directly printed onto Sunbrella Black Mayfield Material.  
 4808-0000 / 48" (117cm)  
 6008-000 / 60" (152cm)  
 80008 / 0000 / 80" (203cm)



111 N State Street  
 Chicago, IL 60602

account representative / client  
 ROBBY WHITEHEAD

1130 N. Garfield  
 Lombard, IL 60148 Ph. # 630.424.6100 Fax. # 630.424.6120 [WWW.OLYSIGNS.COM](http://WWW.OLYSIGNS.COM)

THIS IS AN UNFINISHED SIGN. IT IS NOT TO BE USED AS A FINAL SIGN. THE FINAL SIGN IS TO BE MADE BY THE CLIENT OR THEIR REPRESENTATIVE. THE CLIENT IS RESPONSIBLE FOR THE FINAL SIGN. THE CLIENT IS RESPONSIBLE FOR THE FINAL SIGN. THE CLIENT IS RESPONSIBLE FOR THE FINAL SIGN.

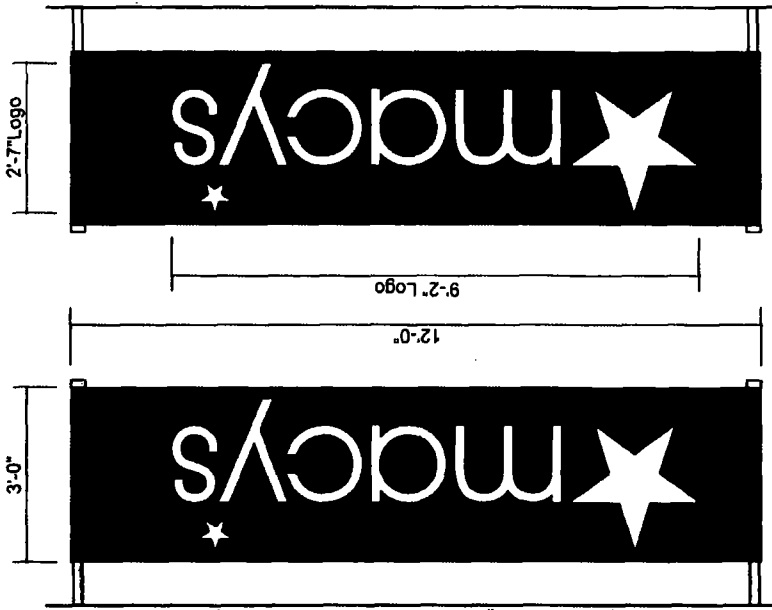

Right Side View

Left Side View

**D/F Banner - Direct Print Onto Sunbrella Material**

Scale 1/2" = 1'-0"  
 Qty: (16) Required  
 Square Footage: 36.0  
 D/F Vertical Pocket Banner with "macy's" logo directly printed onto Sunbrella Black Mayfield Material.  
 Hemmed & sewn on all 4 sides. Exact pole hardware to be determined.  
 Installation method to be determined on field conditions. Drawing for concept purposes only.

Comments:

job#: 22-9282

09-27-22

rev. #

drawn by

PAMELA F

REV. #

[WWW.OLYSIGNS.COM](http://WWW.OLYSIGNS.COM)

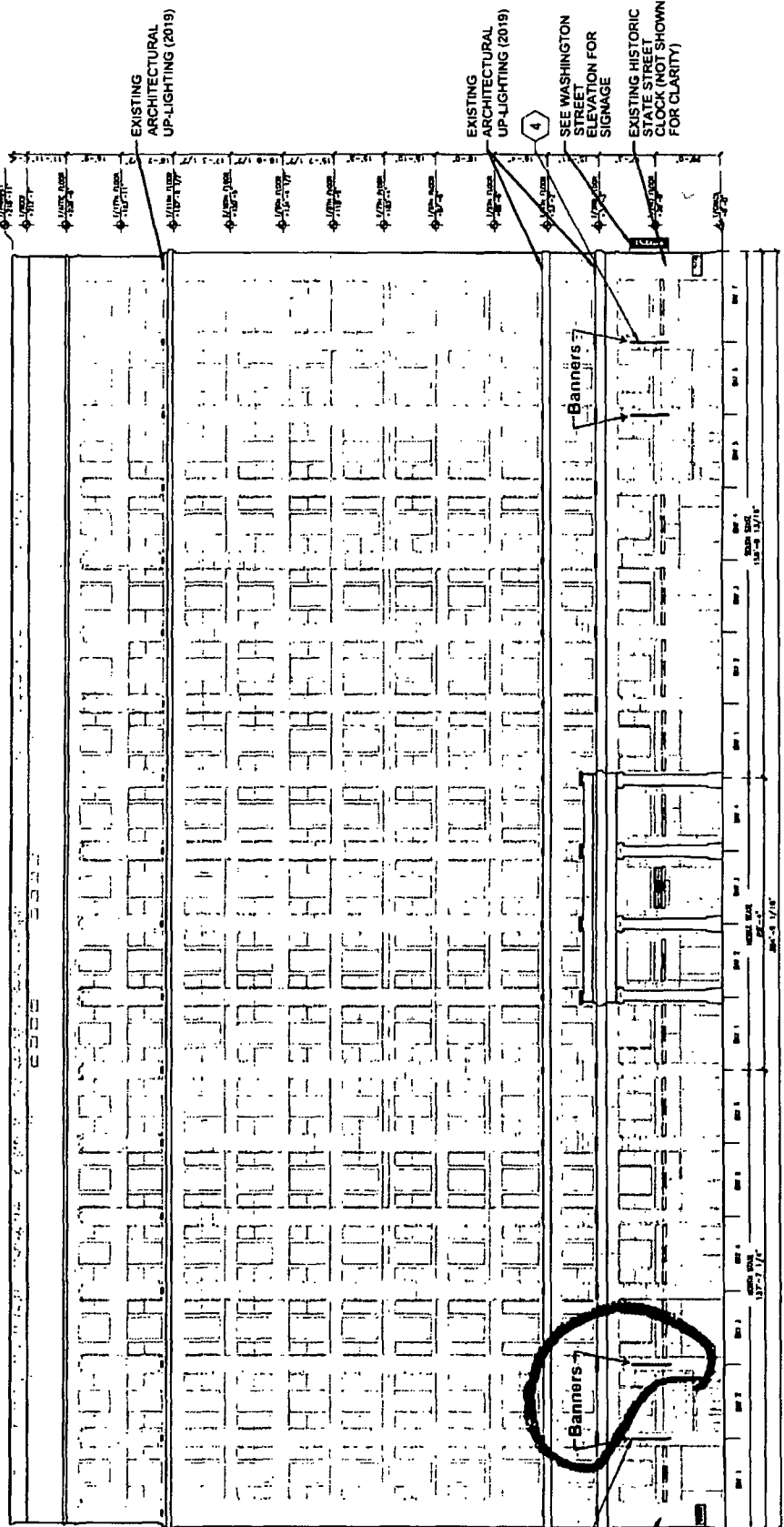

**West Building Elevation - State Street**

Scale 1/32" = 1'-0"



111 N State Street  
Chicago, IL 60602

account representative / client  
ROBBY WHITEHEAD

drawn by  
PAMELA F

job#: 22-9282  
09-27-22  
REV. B

[WWW.OLYMPIKSIGNS.COM](http://WWW.OLYMPIKSIGNS.COM)

1130 N. CANTON  
LORDAVID, IL 60148 Ph.# 630.424.6100 Fax.# 630.424.6120

**OLYMPIK SIGNS**

THIS IS A PRELIMINARY SUBMITTAL FOR INFORMATIONAL PURPOSES ONLY. IT IS NOT A CONTRACT. FOR MORE INFORMATION, CONTACT US AT 630.424.6100. ALL RIGHTS RESERVED. © 2022 OLYMPIK SIGNS, INC.

Comments:

**STATE STREET ELEVATION**