



Office of the Chicago City
Clerk



Or2011-949

Office of the City Clerk

City Council Document Tracking Sheet

Meeting Date:	10/5/2011
Sponsor(s):	Quinn, Marty (13)
Type:	Order
Title:	Issuance of permit(s) for sign(s)/signboard(s) at 7455 S Cicero Ave (600 sq ft)
Committee(s) Assignment:	Committee on Zoning, Landmarks and Building Standards

City Council
Meeting Date: _____
Committee on Buildings

(signs)

ORDERED, That the Commissioner of Buildings is hereby directed to
issue a sign permit to: (Contractor's name and address)

VAN BRUGGEN SIGNS INC
13401 SOUTHWEST HWY.
ORLANDO PARK, IL. 60462

for the erection of a sign / signboard over 24 feet in height and / or over 100
square feet (in area of one face) at: (Business NAME & ADDRESS)

H H GREGG APPLIANCE
7455 S. CICCERO AVE
CHICAGO, IL.

Dimensions: Length 40'-0" Height 15'-0"

Height above grade / roof to top of sign 33'-0"

TOTAL SQUARE FOOT AREA 600'

Such sign(s) shall comply with all applicable provisions of TITLE 17 of the
Chicago Zoning Ordinance and all other applicable provisions of the Municipal
Code of the City of Chicago governing the construction and maintenance of
outdoor signs, signboards and structures.

Mitchell
Alderman, 13 Ward

SIGN "A"

CITY OF CHICAGO
DEPARTMENT OF BUILDINGS
Sign Permit Application

APPROVAL NUMBER	APPLICATION NUMBER 100410818	ANNUAL FEE	WORK CODE	DRAWINGS ATTACHED <input checked="" type="checkbox"/> YES <input type="checkbox"/> NO
DATE OF APPLICATION 09/14/2011	ADDRESS OF SIGN 7455 S CICERO AVE 60629	TYPE OF SIGN FLAT OR BOX		
BUILDING	EXISTING PERMIT NUMBER	LENGTH 40	WIDTH 0	HEIGHT 15
TYPE OF PERMIT NEW CONSTRUCTION (SIGN)		AREA 600	WEIGHT	LB 300
PAID BY AS PER INSPECTION GREGG, HH 4151 EAST 96TH ST INDIANAPOLIS, IN 46240 (317)705-8613		SIGN HEIGHT ABOVE GRADE/ROOF 18		
SIGN MANUFACTURER IMAGEONE INDUSTRIES		SHAPE OF SIGN IRREGULAR		
ADDRESS WHERE SIGN CAN BE SEEN PRIOR TO ERECTION <i>13401 Southwest Hwy. ORLAND PARK, IL 60462</i>		SIGN WILL BE ID HHGREGG APPLIANCES & ELECTRONICS		
TRUCKET NUMBER 0	INSPECTION CONTROL NUMBER	NO. OF LAMPS 300	TOTAL WATTAGE 1740	
TYPE OF SUPPORT FOR SIGN BUILDING		TYPE OF LAMP OTHER		
SIGN BOARD SUPPORT MEMBERS STEEL		NO. OF BALLAST TRANSFORMERS	INPUT OF TRANSFORMERS	
ANNUAL FEE		CONTRACTOR TO INSTALL <input checked="" type="checkbox"/> YES <input type="checkbox"/> CUSTOMER LEADS		
CONSTRUCTION FEE	200.00	TYPE OF SWITCH		
1017 B FEE		LOCATION OF SWITCH		
TOTAL FEE	200.00	SIGN LOCATION INSTALL ONE SET OF ILLUMINATED CHANNEL LETTERS READING "HHGREGG APPLIANCES & ELECTRONICS" ON WEST ELEVATION FACING CICERO AVE		
AMOUNT PAID	200.00	Check # for Zoning		
BALANCE DUE		Check # for DCAP		

The undersigned certifies that the information in this application is true and correct and that all work done under the proposed permit will conform to the requirements of the Chicago Municipal Code.

REL. NO.	E50533
ELECTION ID	ELECTR
ADDRESS	15346 S 70TH CT ORLAND PARK, IL 60462
SUPERVISOR SIGNATURE	

BOND NO.	N91203
APPLICANT	SIGNER
ADDRESS	13401 SOUTHWEST HWY ORLAND PARK IL 60462
SIGNATURE	<i>[Signature]</i>

The permit issued on this application will authorize only sign here applied for. If other signs are to be erected they must be applied for additional permits.

City of Chicago
 Rahm Emanuel, Mayor



Department of Buildings
 Michael Merchant, Commissioner

Sign "A"

TYPE OF BUSINESS OTHER _____ Other <u>APPLIANCES</u>	SIGN BOND REQUIRED <input type="checkbox"/> YES		
Name _____ LIC # _____ Renewal Date _____	COUNCIL ORDER REQUIRED <input type="checkbox"/> YES		
Projects Over <input checked="" type="checkbox"/> Private Property <input checked="" type="checkbox"/> Public Way Grant Permit # _____ <input type="checkbox"/> Planned Development/Manufacturing PPD/PIW _____ Zoning District <u>B3</u> Other _____	IS SPECIAL PERMISSION REQUIRED FROM CHIEF ELECTRICAL <input type="checkbox"/> YES IF YES, ATTACH LETTER OF REQUEST		
TYPE OF SIGN <input type="checkbox"/> ADVERTISING <input checked="" type="checkbox"/> ILLUMINATE <input type="checkbox"/> MOVEABLE <input checked="" type="checkbox"/> BUSINESS <input type="checkbox"/> PLASING	TIME STAMP		
TOTAL STREET FRONTAGE OF LOT (IN FEET) _____ 240 TOTAL AREA OF NEW SIGN (SQ FT) _____ 600 TOTAL AREA OF ALL SIGNS ON LOT (SQ FT) _____ 600 HEIGHT OF SIGN ABOVE GRADE (TO TOP) _____ 33ft 0in	<table border="1" style="width: 100%; border-collapse: collapse;"> <tr> <td style="width: 50%;">SIGN CLERK</td> <td style="width: 50%;">APPROVED FOR PERMIT</td> </tr> </table>	SIGN CLERK	APPROVED FOR PERMIT
SIGN CLERK	APPROVED FOR PERMIT		
DISTANCE OF CURB LINE OUTER EDGE (ft) _____ 214 DISTANCE OF STRUCTURE INNER EDGE (ft) _____ 215 DISTANCE FROM (ft) A PUBLIC PARK (OVER 10 ACRES) _____ B EXPRESSWAY (IF LESS THAN 1,000 FT) _____ C RESIDENCE DISTRICT (ADVERTISING SIGNS ONLY) _____	REMARKS		
IF REPLACEMENT SIGN ON CHANGE OF FACE, WHAT DOES THE EXISTING SIGN READ? Original Payee _____			
Landmark Hold: <input type="checkbox"/> Status: _____			
ZONING (OFFICE USE ONLY)			

**CITY OF CHICAGO
DEPARTMENT OF ZONING AND LAND USE PLANNING
SIGN SITE PLAN
(ALL INFORMATION MUST BE COMPLETED AND LEGIBLE)**

Site Address: 7455 S. Cicero Ave 1 of 2 applications

Sign Company: VAN BRUSSEN SIGNS Rep Name: JOE FITZPATRICK

Phone (708) 448-0826 EXT N/A (Below: Building, streets and location of sign on lot or structure)
North

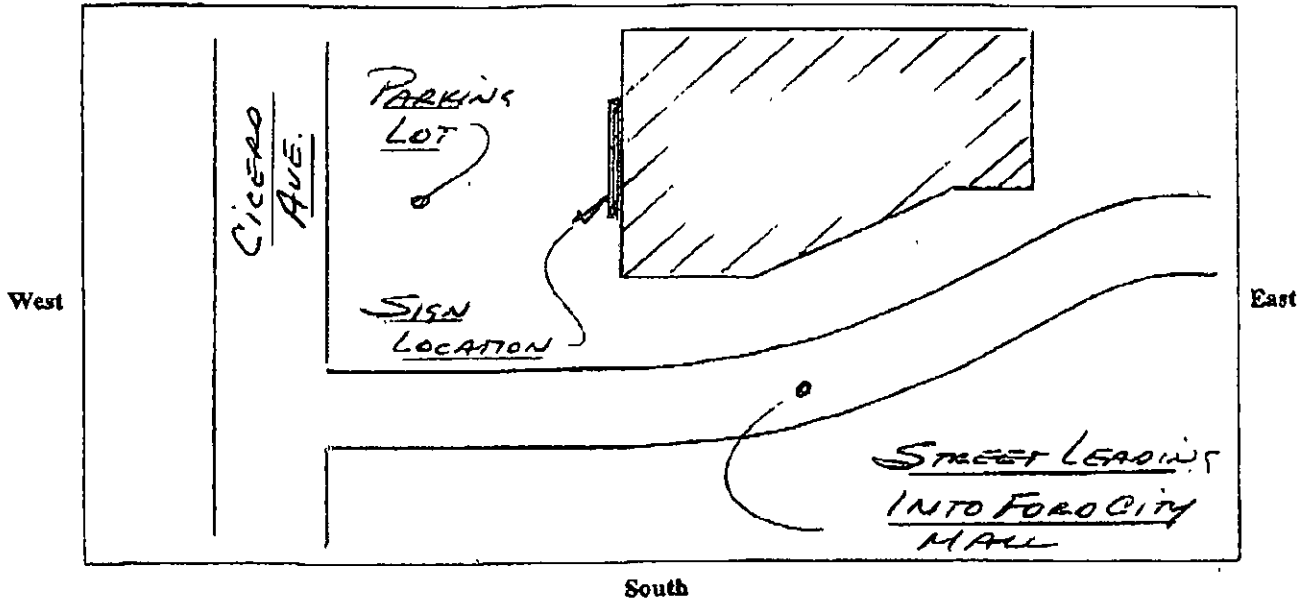

SIGN USE:

- Bus. ID (On-premise)
- Business Ltc. # N/A
- Advertising (Off-premise)

PERMIT TYPE:

- New Construction
- Change of Face
- Previous Permit #

TOTAL SQUARE FOOTAGE:

Square footage of this proposed sign 600
 Gross area of all proposed signs 600
 Area of all existing signs
 (not including proposed) on Zoning Lot N/A

TYPE OF SIGN:

- Flat Wall
- Freestanding
- Awning
- Marquee
- High Rise Building
- Projecting Private
- Projecting Public Way
- Public Way Use -Permit #

SIGN CHARACTERISTICS:

- Non-Illuminated
- Illuminated
- Changing Image
- Video Display
- Flashing

DISTANCE FROM:

Curb Line: 214'
 Expressway, Toll Roads or Major Route
 (n/a if over 1000 ft) 214'
 Park (over 10 acres) N/A
 Residential Zone 1800'
 Existing Off-premise on same side of street: N/A

Signature: Joe Fitzpatrick

Date: 9-14-11

(Revised 6/10)

SIGN "A"

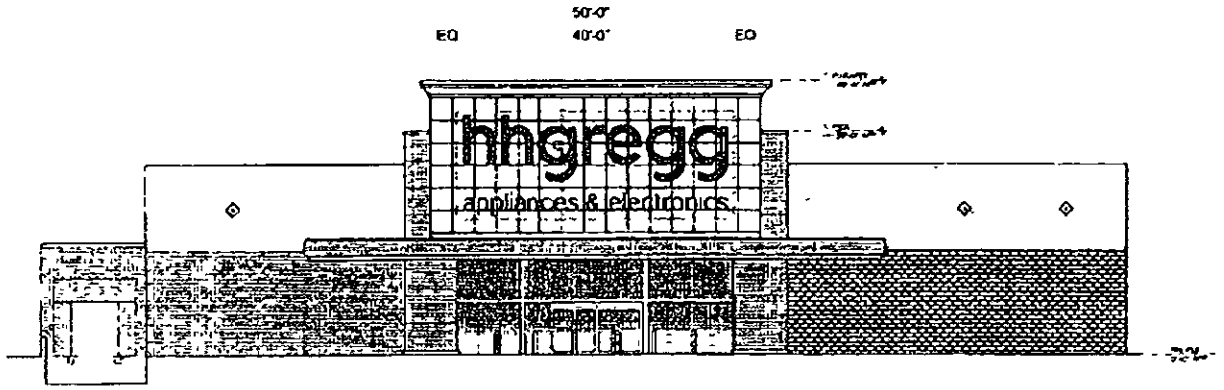

FRONT ELEVATION
SCALE 1/8" = 1'-0"

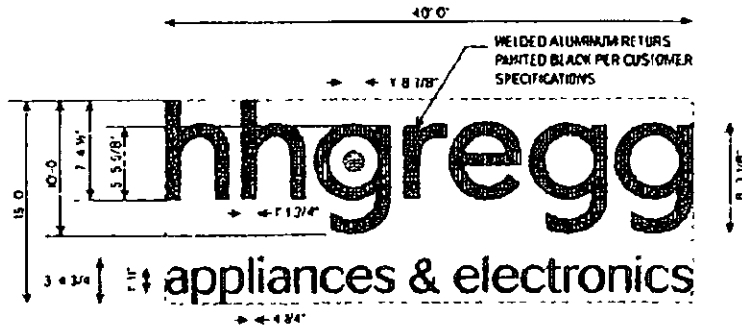

SIGN DETAIL (10' FACE-LIT CHANNEL LETTERS)
SCALE 1/8" = 1'-0"

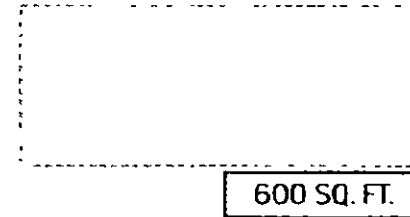

677 Dunsferry Road | Bensalem PA 19020
 215-826-0880 | www.imageonemd.com

These specifications are subject to change without notice. The contractor shall be responsible for obtaining all necessary permits and approvals. The contractor shall be responsible for the installation and maintenance of the sign. The contractor shall be responsible for the removal of the sign at the end of its useful life.

hhgregg
 appliances & electronics

Location
 Ford City Mall
 7455 S. Cicero Ave
 Chicago, IL

Drawn By: BJS
 Scale: As Noted

Revision # 1
 Project # 10737
2

Sign "A"

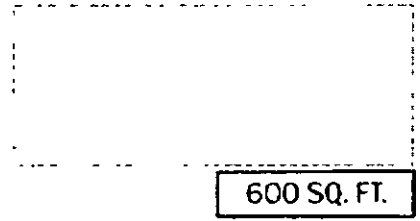
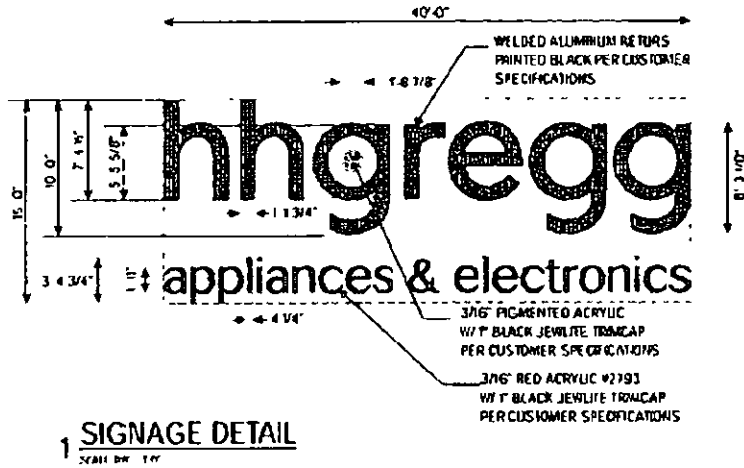

Color Key

- 3/16" ALUM. RETURNS
- 3/16" PIGMENTED ACRYLIC
- 3/16" RED ACRYLIC
- 1" BLACK JEWELITE TRIMCAP

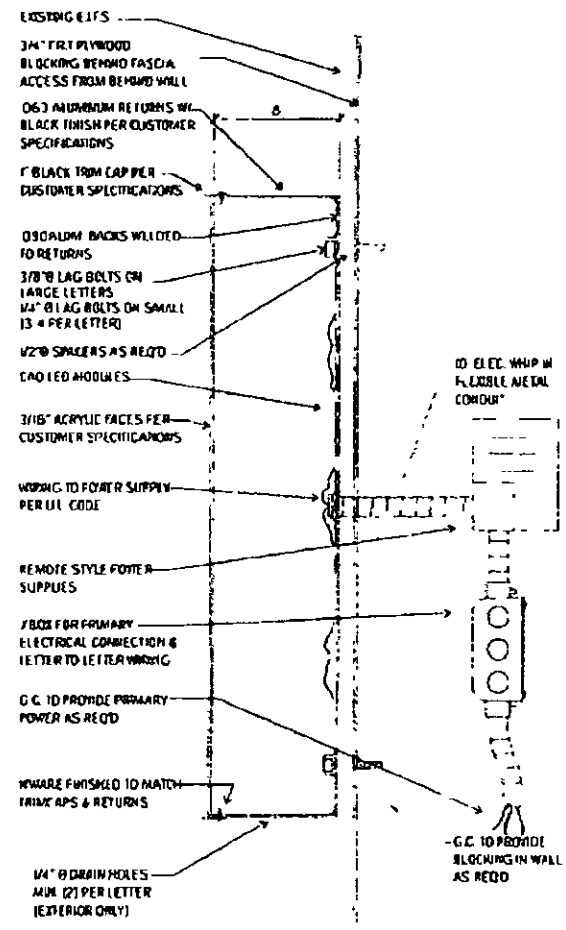

U.L. NOTE

THIS SIGN IS INTENDED TO BE INSTALLED IN ACCORDANCE WITH THE REQUIREMENTS OF ARTICLE 600 OF THE NATIONAL ELECTRICAL CODE AND/OR OTHER APPLICABLE LOCAL CODES. THIS INCLUDES PROPER GROUNDING AND BONDING OF THE SIGN.

ELECTRICAL LOAD MAX

14.5 AMPS @ 120 VOLTS

ELECTRICAL REQMTS

(1) 20 AMP CIRCUIT



677 Dunskenry Road | Bensalem, PA 19020
215-826-0880 | www.imageoneind.com

hhgregg appliances & electronics is a registered trademark of hhgregg, Inc. All rights reserved. © 2011 hhgregg, Inc. All other trademarks are the property of their respective owners.



PROJECT LOCATION

Ford City Mill
1455 S. CHERRY AVE
CHICAGO, IL

Drawn By BJS
Scale As Noted

Revision # 7/22/11
Project # 10757 **3**

Sign "A"