

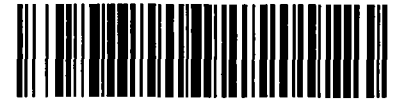

City of Chicago



Or2017-426

Office of the City Clerk

Document Tracking Sheet

Meeting Date:	9/6/2017
Sponsor(s):	Reilly (42)
Type:	Order
Title:	Issuance of permits for sign(s)/signboard(s) at 800 N Michigan Ave - east elevation - north end
Committee(s) Assignment:	Committee on Zoning, Landmarks and Building Standards

CITY COUNCIL
COMMITTEE ON ZONING, LANDMARKS AND BUILDING STANDARDS

COUNCIL ORDER

RE: Approval of sign over 100 square feet in area or over 24 feet above grade

ORDERED, that the City Council hereby approves the following sign application submitted by:

Applicant*: Canada Goose

(* The Applicant is the owner of the real property or the business tenant of the real property. Do not list the sign contractor, sign erector, sign company or advertising entity in the above space.)

This Order approves the following sign in accordance with Municipal Code of Chicago Section 13-20-680:

Address of Sign: 800 N Michigan Avenue Chicago, IL 60611

Zoning District: DX-12

DOB Sign Permit Application #: pending

Sign Details:

1. On-premise OR Off-premise

2. Static sign OR Dynamic-image display sign

3. Number of sign faces 1

4. Projecting over the public way (Yes or No) If yes, Public Way Use #: 1129135

5. Dimensions: Length 12 feet ^{9 5625} inches Height 1 feet 0 inches

Total square feet in area: 12 feet 9.5 inches

6. Height above grade: 29 feet 10 inches

7. Elevation (side of building or lot where the sign will be erected): East - North End

8. Name of Sign Contractor/Erector: H.M. Witt & Co. Signs

To be legal, such sign shall comply with all provisions of Title 17 of the Chicago Municipal Code ("Zoning Ordinance") and all other provisions of the Municipal Code governing the permitting, construction and maintenance and removal of signs and sign structures. Failure of the applicant and the applicant's successors to comply shall be grounds for invalidation or revocation of the sign permit.

Alderman

42

Ward

CCG 018832
LLS SIGN
SOLUTION CORPORATION
 7981 Marine Hwy Ft Myers, FL 33912
 PH 239-936-9154 FX 239-936-7899



CANADA GOOSE

JOB NAME
 ADDRESS
 300 NORTH MICHIGAN AVE
 CHICAGO, IL 60611

PROJECT MANAGED BY
 BILL JAH
 DRAWN BY
 MPP
 DATE
 6/17/17

DAVID A LEVY & ASSOCIATES
 5-31-17

5/31 Record Set

REVISIONS

02/09/17	
05/30/17	
05/24/17	
05/25/17	

DATE	
TIME	

A1

(CITY) 5'12" HIGH X 15" THICK HALO-LIT "CANADA GOOSE" ALUMINUM LETTERS WITH PATINA FINISH. FALLS MATCHING BLACK CODE TO MATCHING INTERIOR FIXTURES. RETURNS PAINTED PINE LOOK GRAY #9. 3" THICK ALUMINUM ALFES, 0.063" ALUMINUM BACKERS. LETTERS TO BE STUD FLOAT MOUNTED 1" FROM SIGN RETURN TO CONCRETE PANEL SURFACE. DIMMER CONTROLLED LED DRIVERS LOCATED INSIDE STORE. NOTE: ALL FIXTURES TO BE MADE WEATHER PROOF AS THE MOUNTING BAND AREA IS A PAH SCHEDULE PANEL. ILLUMINATION BY GLOBAL LUX NEW PINK SUGAR LED MODULES WITH LED DRIVERS LOCATED BEHIND SIGNS. WITH ACCESS PROVIDED BY 5" C LOGO PERMITTED AND INSTALLED BY CRUSHER LOCAL ILLUMINATED SIGN CONTRACTOR.

(CITY) 10'8" X OVERALL 42" THICK MULTI FILMMENT ILLUMINATED LOGO SIGN BASE MATERIAL TO BE 3" THICK CLEAR ACRYLIC LETTERING, LEAVES, CONTINENT, COMPASS COMPRISED OF 3" WHITE ACRYLIC STUD MOUNTED TO BASE 3" CLEAR ACRYLIC. FACES OF ALL PANELS DETAILED PAINTED COOL GRAY OPALQUE PMS #9. EDGES TO BE ILLUMINATED ON ALL PASSED ELEMENTS AS SHOWN ON SHEET A2. 0.063" ALUMINUM OVERLAY MATERIAL APPLIED TO BASE FACE. PAINTED TO MATCH BLACK OXID. ALUMINUM MOUNTING STRUCTURE ALL WELDED CONSTRUCTED AND MECHANICALLY FASTENED TO PAH SCHEDULE WALL AS SHOWN ON A2. REVERSE HALO-ILLUMINATION ON INSIDE OF LOGO. DIMMER CONTROLLED LED DRIVERS LOCATED INSIDE STORE ABOVE SIGN WITH ACCESS PROVIDED BY 5" C LOGO SIGN PERMITTED. AND INSTALLED BY CRUSHER LOCAL ILLUMINATED SIGN CONTRACTOR.

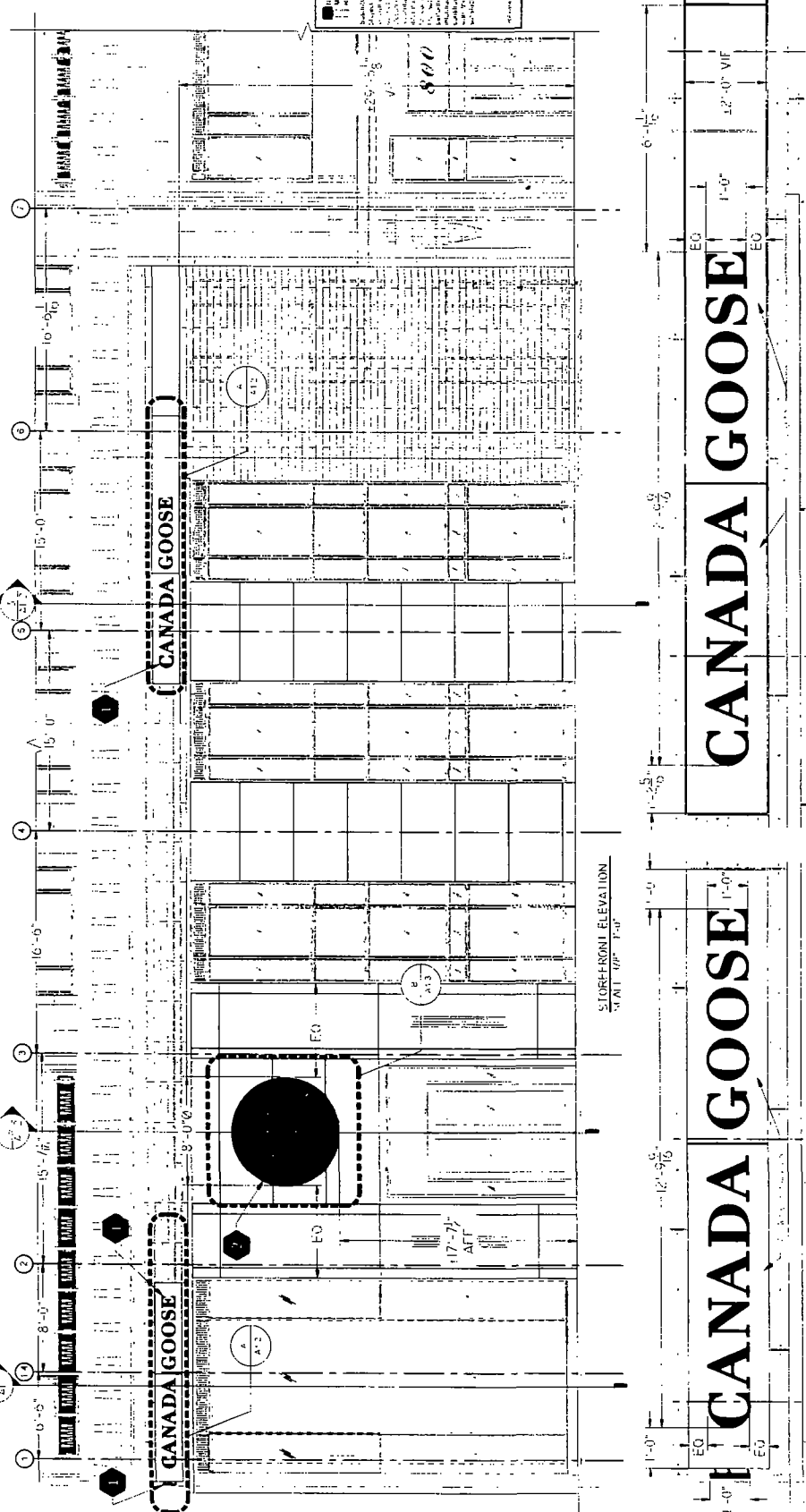

ENLARGED LETTERING ELEVATION
 SCALE 1/4" = 1'-0"

1 STOREFRONT ELEVATION EAST
 A1 SCALE AS SHOWN

NOTE: THIS SIGN IS INTENDED TO BE INSTALLED IN ACCORDANCE WITH THE REQUIREMENTS OF ARTICLE 600 OF THE NATIONAL ELECTRICAL CODE AND/OR OTHER APPLICABLE LOCAL CODES. THIS INCLUDES PROPER FOUNDATIONS AND BONDING OF THE SIGN. NOTE: ALL SIGNAGE REQUIRES A DEDICATED CIRCUIT TO INCLUDE AND INDEPENDENT HOT NEUTRAL GROUNDING. SHAPED NEUTRAL, APC UNACCEPTABLE.

EXTERIOR STORE FRONT

EXTERIOR STORE FRONT

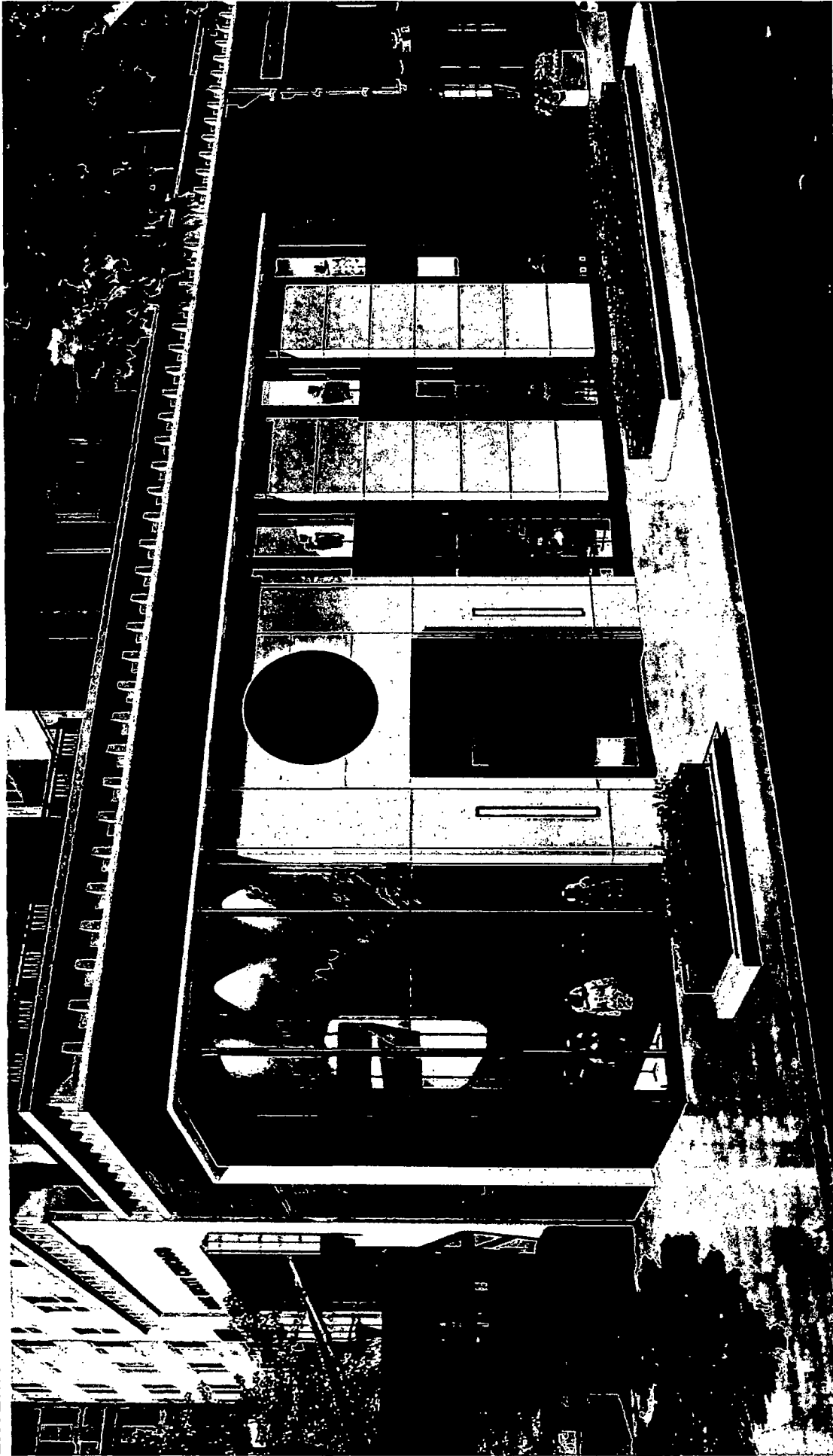

Chicago
800 N Michigan Ave
Phase 2 - Design Development

CANADA GOOSE®

DAVIDA LEVY
& ASSOCIATES ARCHITECTS
Chicago, Illinois

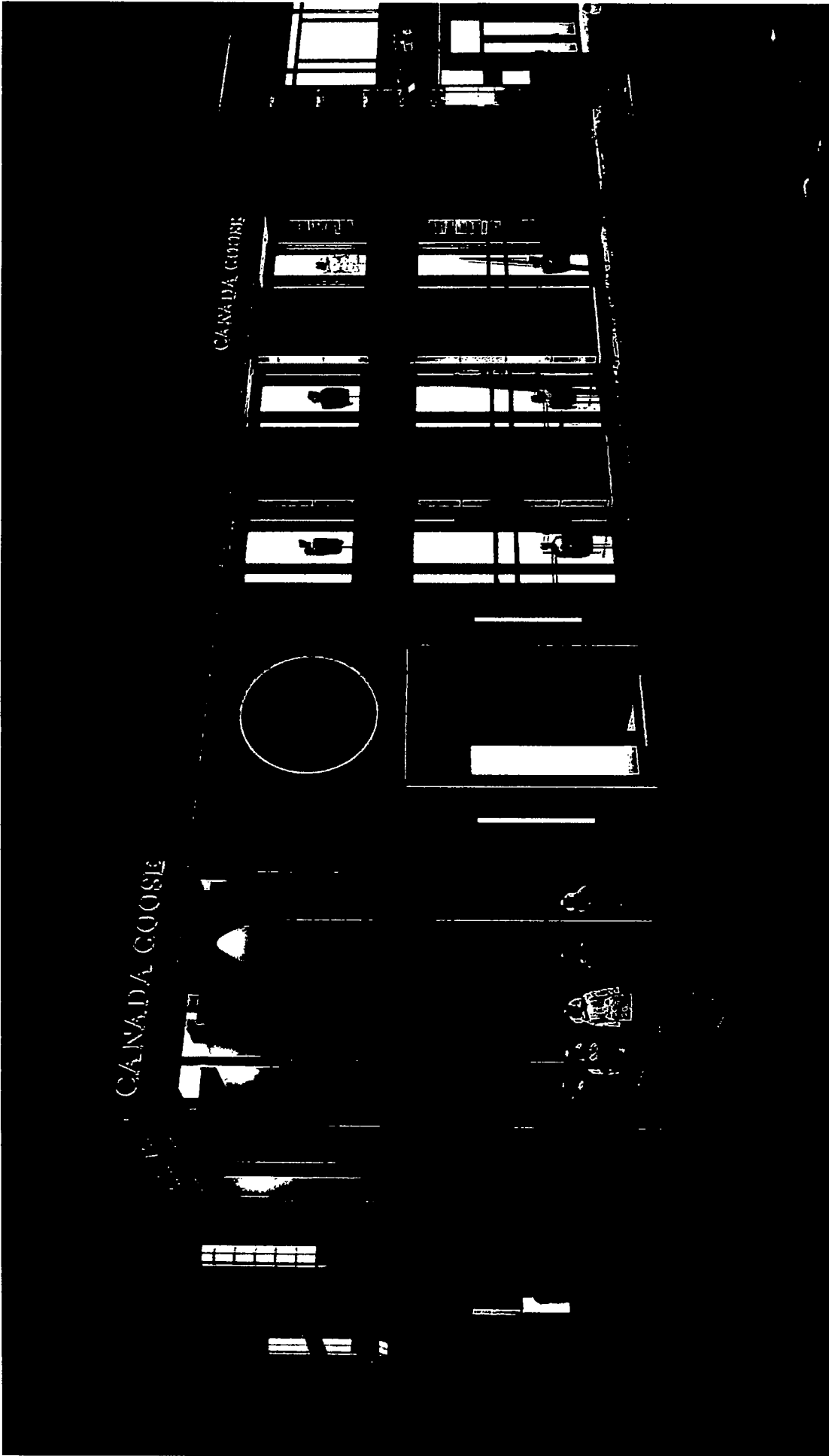

Chicago
800 N. Michigan Ave.
Phase 2 - Design Development

CANADA GOOSE®