



Office of the Chicago City
Clerk



Or2012-395

Office of the City Clerk

City Council Document Tracking Sheet

Meeting Date:	6/27/2012
Sponsor(s):	Burns, William D. (4)
Type:	Order
Title:	Issuance of permits for sign(s)/signboard(s) at 5238 S Harper Ave - marquee sign
Committee(s) Assignment:	Committee on Zoning, Landmarks and Building Standards

City Council
Meeting Date: 6-27-2012
Committee on Buildings

(signs)

ORDERED, That the Commissioner of Buildings is hereby directed to
issue a sign permit to: (Contractor's name and address)

Flashtric Signs, Inc., 3434 N. Cicero Avenue, Chicago Illinois 60641

for the erection of a sign / signboard over 24 feet in height and / or over 100
square feet (in area of one face) at: (Business NAME & ADDRESS)

Premises Address for Sign: 5238 South Harper Avenue, Chicago Illinois 60615

Business/Tenant Name: Harper Theater (Site Owner/Landlord is Lake Park Associates)

Sign Type: Marquee (Application 100447103)

Dimensions: Length 38'-6" Height 4'-6"

Height above grade / roof to top of sign 15'

TOTAL SQUARE FOOT AREA 173.25 s.f.

Such sign(s) shall comply with all applicable provisions of TITLE 17 of the
Chicago Zoning Ordinance and all other applicable provisions of the Municipal
Code of the City of Chicago governing the construction and maintenance of
outdoor signs, signboards and structures.

Alderman, 4th Ward



POBLOCKI
SIGN COMPANY

414.453.4500 Fax: 414.453.3000
922 S. 3632 St., West Allis WI 53214

PROJECT NO:

PROJECT:

HARPER THEATER

5238 S HARPER AVE
CHICAGO, IL

CUSTOMER APPROVAL:

DATE:

AUTHORIZED SIGNATURE:

ORDER NUMBER:

J56562

REVISIONS:

1 6-14-12 WCC
CHANGED LIGHTING

2.

3.

4.

5.

6.

REPRESENTATIVE
CHUCK AMUNDSEN

DRAWN BY
WCC

DATE
5/25/12

SCALE
AS NOTED

SHEET
02a

DRAWING NO
B - 56562

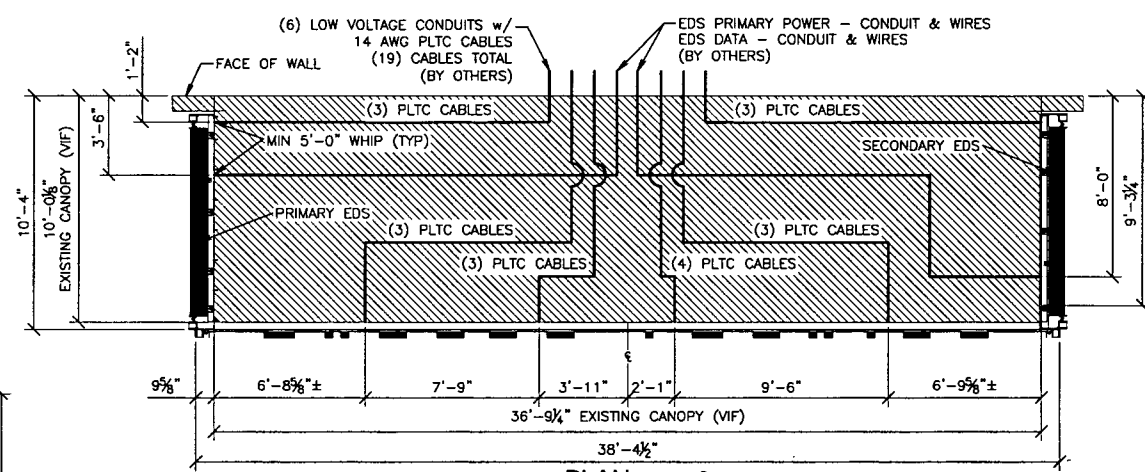

PLAN

SCALE: 3/16" = 1'-0"

*NOTE: SEE DESIGN SKETCH FOR COLOR & COPY LAYOUTS

PRIMARY ELECTRICAL SUPPLY & FINAL HOOK UP TO BE DONE BY LOCALLY LICENSED ELECTRICAL CONTRACTOR.
EDS (EACH) = 13.44 AMPS @ 120 VOLTS
FACE CABINET = 9.35 AMPS @ 120 VOLTS
TOTAL 36.23 AMPS @ 120 VOLTS

BOND & GROUND ACCORDING TO N.E.C. ARTICLE 600 & U.L. 48 STANDARDS & EDS MANUFACTURE RECOMMENDATIONS

DESIGNED PER CHICAGO BUILDING CODE
30 PSF WIND LOAD
25 PSF SNOW LOAD
SIGN WEIGHTS
PRIMARY EDS 650 LBS
SECONDARY EDS 650 LBS
FACE CABINET 1,550 LBS
TOTAL 2,850 LBS

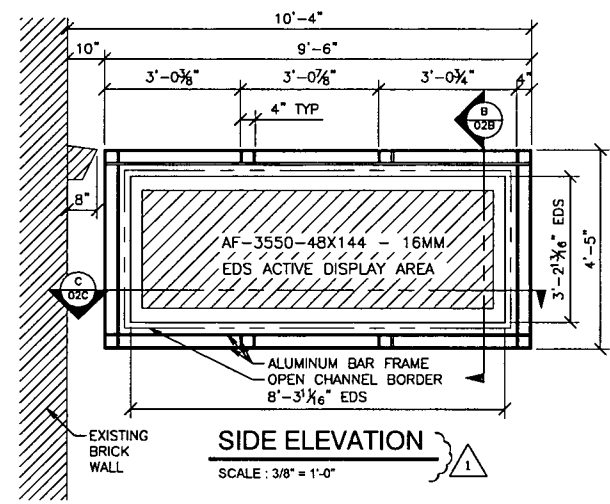

SIDE ELEVATION

SCALE: 3/8" = 1'-0"

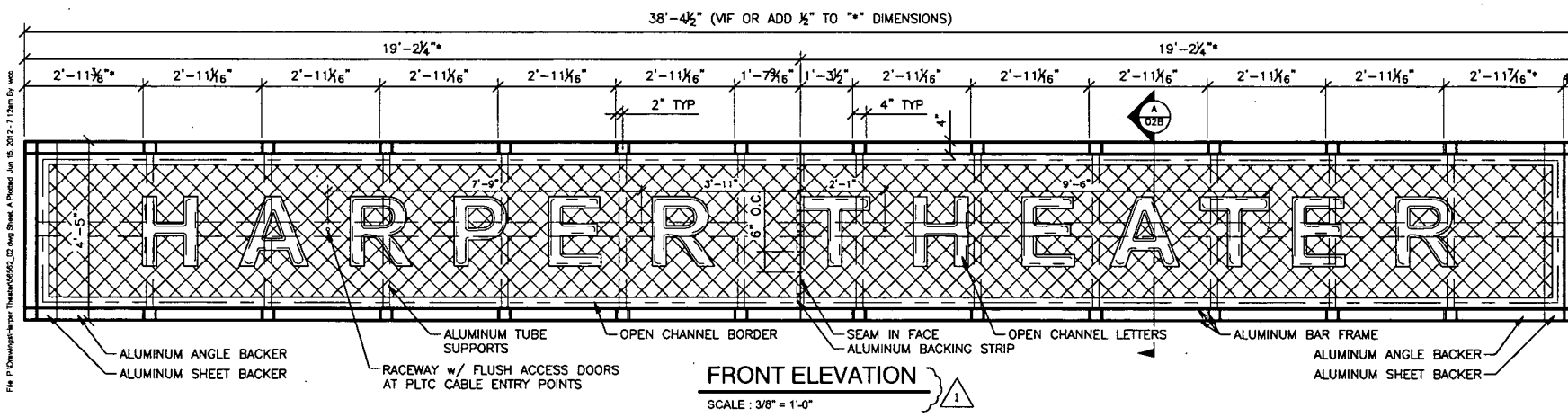

FRONT ELEVATION

SCALE: 3/8" = 1'-0"

File: P:\Chicagoharper\Theater0502_02.dwg Sheet: A Plotted: Jun 15, 2012 - 7:12am By: wcc



CITY OF CHICAGO

DEPARTMENT OF BUILDINGS**Sign Permit Application**

APPROVAL NUMBER	APPLICATION NUMBER 100447103	ANNUAL FEE	WORK CODE	DRAWINGS ATTACHED <input type="checkbox"/> YES <input type="checkbox"/> NO			
DATE OF APPLICATION 06/27/2012		TYPE OF SIGN FLAT OR BOX					
ADDRESS OF SIGN 5238 S HARPER AVE, 60615-		LENGTH	FT. 38	IN 4	HEIGHT	FT. 4	IN. 5
BUILDING	ORIGINAL PERMIT NUMBER	AREA	SQ. FT. 169	WEIGHT	LBS. 550		
TYPE OF PERMIT NEW CONSTRUCTION (SIGN)		SIGN HEIGHT ABOVE GRADE/ROOF					FT. 10
PAYER OF ANNUAL INSPECTION DENNIS, JON 1658 E 53RD ST CHICAGO, IL 60615 (773)702-1421		SHAPE OF SIGN REGULAR					
SIGN MANUFACTURER POBLOCKI		SIGN WILL READ HARPER THEATER					
ADDRESS WHERE SIGN CAN BE SEEN PRIOR TO ERECTION		NO. OF LAMPS 1		TOTAL WATTAGE 120			
TICKET NUMBER 0		REINSPECTION CONTROL NUMBER		TYPE OF LAMP OTHER			
TYPE OF SUPPORT FOR SIGN CANOPY		NO. OF BALLAST/TRANSFORMERS 3		INPUT OF TRANSFORMERS 120			
SIGN BOARD SUPPORT MEMBERS STEEL		CONTRACTOR WILL INSTALL		<input checked="" type="checkbox"/> FEEDERS <input checked="" type="checkbox"/> CUSTOMER LEADS			
ANNUAL FEE		TYPE OF SWITCH KNIFE					
CONSTRUCTION FEE 400.00		LOCATION OF SWITCH OUTSIDE SIGN					
1017 B FEE		SIGN LOCATION FRONT ELEVATION FRONT SIGN ON CANOPY. THE CANOPY SIGN IS INSTALLED ON PROJECTS 9'6" OVER PUBLIC WAY, SIGN AS PER ORIGINAL FACING HARPER AVE					
TOTAL FEE 400.00		Check # for Zoning					
AMOUNT PAID 200.00		Check # for DCAP					
BALANCE DUE \$ 200.00							

The undersigned certify that the statements in this application are true and correct and that all work done under the proposed permit will conform to the requirements of the Chicago Municipal Code

REG. NO.	E93153	BOND. NO.	N92382
ELECT CONTR CITY SERVICE ELECTRIC INC.	ELECTR	SIGN ERECTOR TURK ELECT. SIGN CO.	SIGNER
ADDRESS 4030 N. NASHVILLE CHICAGO, IL 60634-		ADDRESS 3434 N. CICERO AVE CHICAGO XXX IL, 60641-	
SUPERVISOR SIGNATURE		SIGNATURE	

The permit issued on this application will authorize only signs here applied for. If other signs are to be erected they must be covered by additional permits

City of Chicago
Rahm Emanuel, MayorDepartment of Buildings
Michael Merchant, Commissioner

TYPE OF BUSINESS <u>PAC COLLEGE</u> Other: <u>UOC THEATRE</u> Name: <u>UNIVERSITY OF CHICAGO</u> LIC #: _____ Renewal Date: _____	SIGN BOND REQUIRED? <input type="checkbox"/> YES COUNCIL ORDER REQUIRED <input checked="" type="checkbox"/> YES IS SPECIAL PERMISSION REQUIRED FROM CHIEF ELECTRICAL <input type="checkbox"/> YES IF YES, ATTACH LETTER OF REQUEST
Projects Over: <input checked="" type="checkbox"/> Private Property <input checked="" type="checkbox"/> Public Way Grant Permit #: <u>1098331</u> <input type="checkbox"/> Planned Development/Manufacturing PMD/PD#: _____ Zoning District: <u>B3</u> Other: <u>B3-2</u>	TIME STAMP
TYPE OF SIGN: <input type="checkbox"/> ADVERTISING <input checked="" type="checkbox"/> ILLUMINATE <input type="checkbox"/> MOVEABLE <input checked="" type="checkbox"/> BUSINESS <input type="checkbox"/> FLASHING	
TOTAL STREET FRONTAGE OF LOT (IN FEET) <u>270</u> TOTAL AREA OF NEW SIGN (SQ.FT.) <u>169</u> TOTAL AREA OF ALL SIGNS ON LOT (SQ.FT.) <u>363</u> HEIGHT OF SIGN ABOVE GRADE (TO TOP) <u>14ft 5in</u>	
DISTANCE OF CURB LINE OUTER EDGE (ft) <u>11</u> DISTANCE OF STRUCTURE INNER EDGE (ft) <u>20</u>	SIGN CLERK _____ APPROVED FOR PERMIT _____
DISTANCE FROM (ft): A. PUBLIC PARK (OVER 10 ACRES) <u>2,200</u> B. EXPRESSWAY (IF LESS THAN 1,000 FT.) <u>9,999</u> C. RESIDENCE DISTRICT (ADVERTISING SIGNS ONLY) <u>1,000</u>	REMARKS
IF REPLACEMENT SIGN OR CHANGE OF FACE, WHAT DOES THE EXISTING SIGN READ? Original Payee: _____	
Landmark Hold: <input type="checkbox"/> Status: _____	
ZONING (OFFICE USE ONLY)	