



City of Chicago



O2017-7300

Office of the City Clerk

Document Tracking Sheet

Meeting Date:	10/11/2017
Sponsor(s):	Reilly (42)
Type:	Ordinance
Title:	Awning(s) for Molly's Cupcakes River East
Committee(s) Assignment:	Committee on Transportation and Public Way

ORDINANCE
MOLLY'S CUPCAKES RIVER EAST
Acct. No. 402626 - 1
Permit No. 1124107

Be It Ordained by the City Council of the City of Chicago:

SECTION 1. Permission and authority are hereby given and granted to MOLLY'S CUPCAKES RIVER EAST, upon the terms and subject to the conditions of this ordinance to construct, install, maintain and use one (1) Awning(s) projecting over the public right-of-way adjacent to its premises known as 419 E. Illinois St..

Said Awning(s) at E. Illinois Street measure(s):

One (1) at twelve point zero eight (12.08) feet in length, and two (2) feet in width for a total of twenty-four point one six (24.16) square feet.

The location of said privilege shall be as shown on prints kept on file with the Department of Business Affairs and Consumer Protection and the Office of the City Clerk.

Said privilege shall be constructed in accordance with plans and specifications approved by the Zoning Department - Signs.

This grant of privilege in the public way shall be subject to the provisions of Section 10-28-015 and all other required provisions of the Municipal Code of Chicago.

The grantee shall pay to the City of Chicago as compensation for the privilege #1124107 herein granted the sum of fifty (\$50.00) per annum in advance.

A 25% penalty will be added for payments received after due date.

The permit holder agrees to hold the City of Chicago harmless for any damage, relocation or replacement costs associated with damage, relocation or removal of private property caused by the City performing work in the public way.

Authority herein given and granted for a period of five (5) years from and after Date of Passage.

Alderman

Brendan Reilly 42nd Ward



2838 N. Sedley Ave.
Chicago, IL 60647
312.824.0808
sam@rightwaysigns.com

Client
Molly's Cupcakes

Date
5-12-16

Job Address
419 E. Wholes St

Contact Info

Color Palette

Black

Matte ☐ Gloss ☐

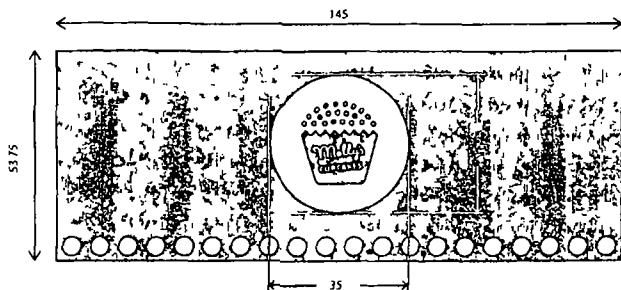

Awning Weight 40 lbs
Awning Dimension 48 t x 12 i w x 24 d
Sign dimensions 35 x 35

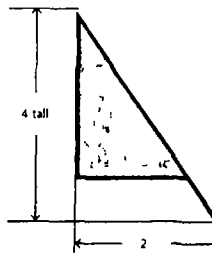

Mounting Guide

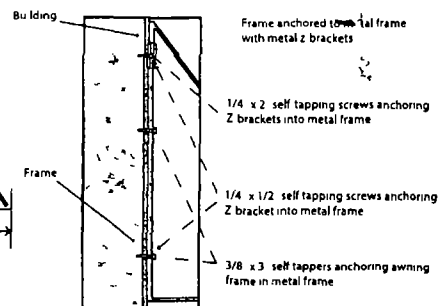

Existing Signage
8 x 12 North Pier sign (to be removed and replaced with glass)
18 x 16 North Pier vinyl

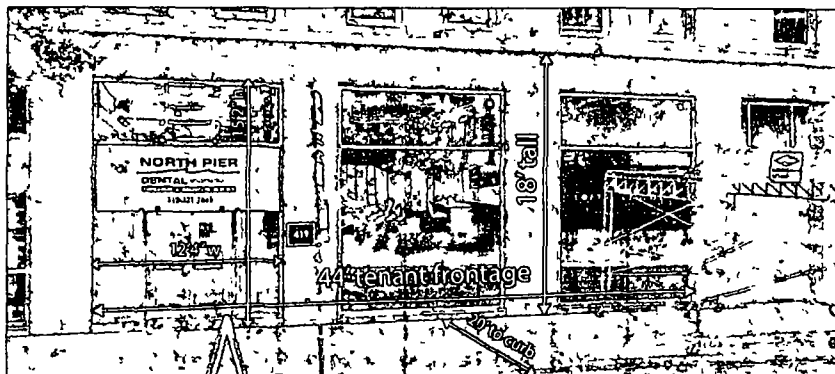

This drawing is the property of Right Way Signs LLC. No reproductions or alterations are permitted without the express written consent of Right Way Signs LLC. An assessment of up to \$7500 will be charged for any misuse of this drawing.

By signing the Customer Acceptance on this print, I understand that I am accepting all aspects of this drawing. This includes artwork, specifications, dimensions, spelling, and all other representations herein. I also understand that color reproductions on this print are approximate and may not match samples exactly.

Customer Acceptance Signature

DATE