



Office of the City Clerk



Or2013-207

Office of the City Clerk

City Council Document Tracking Sheet

Meeting Date:	4/30/2013
Sponsor(s):	Osterman, Harry (48)
Type:	Order
Title:	Issuance of permits for sign(s)/signboard(s) at 6107 N Broadway - 159 sq. ft.
Committee(s) Assignment:	Committee on Zoning, Landmarks and Building Standards

Committee on Buildings

(signs-sign 2)

ORDERED, that the Commissioner of Buildings is hereby directed to issue a sign permit to: (Contractor's NAME & ADDRESS)

Icon Identity Solutions
1418 Elmhurst Road
Elk Grove Village, IL 60007

For the erection of a sign/signboard over 24 feet in height and/or over 100 square feet (in area of one face) at: (Business NAME & ADDRESS)

LA Fitness
6107 N Broadway
Chicago, IL

Dimensions: length	<u>30'-3 3/8"</u>	height	<u>5'-3"</u>
		height above grade/roof to top of sign	<u>29'-0"</u>
TOTAL SQUARE FOOT AREA			<u>159 sf</u>

Such sign(s) shall comply with all applicable provisions of TITLE 17 of the Chicago Zoning Ordinance and all other applicable provisions of the Municipal Code of the City of Chicago governing the construction and maintenance of outdoor signs, signboards and structures.

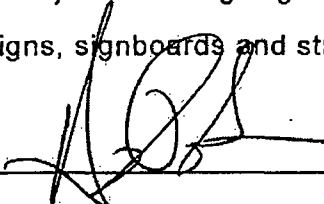
Alderman Harry Osterman, Ward 48



SITE PLAN

Location: 6107 N. Broadway
Chicago, IL

Proj #: 3101 | Log #: 1125 | Date: 02/20/13
Rev #: 141916 | Drawn: BJKWK | Page #: 2

Rev.	Date	Description	By	Appr.
Rev. 1	02/20/13	Initial	JK	JK
Rev. 2	02/20/13	Revised	JK	JK
Rev. 3	02/20/13	Revised	JK	JK
Rev. 4	02/20/13	Revised	JK	JK
Rev. 5	02/20/13	Revised	JK	JK
Rev. 6	02/20/13	Revised	JK	JK

The Icon Companies

Working in the collective passion of Icon, Logo Solutions, Inc. for fitness, retail and other businesses is not permitted.

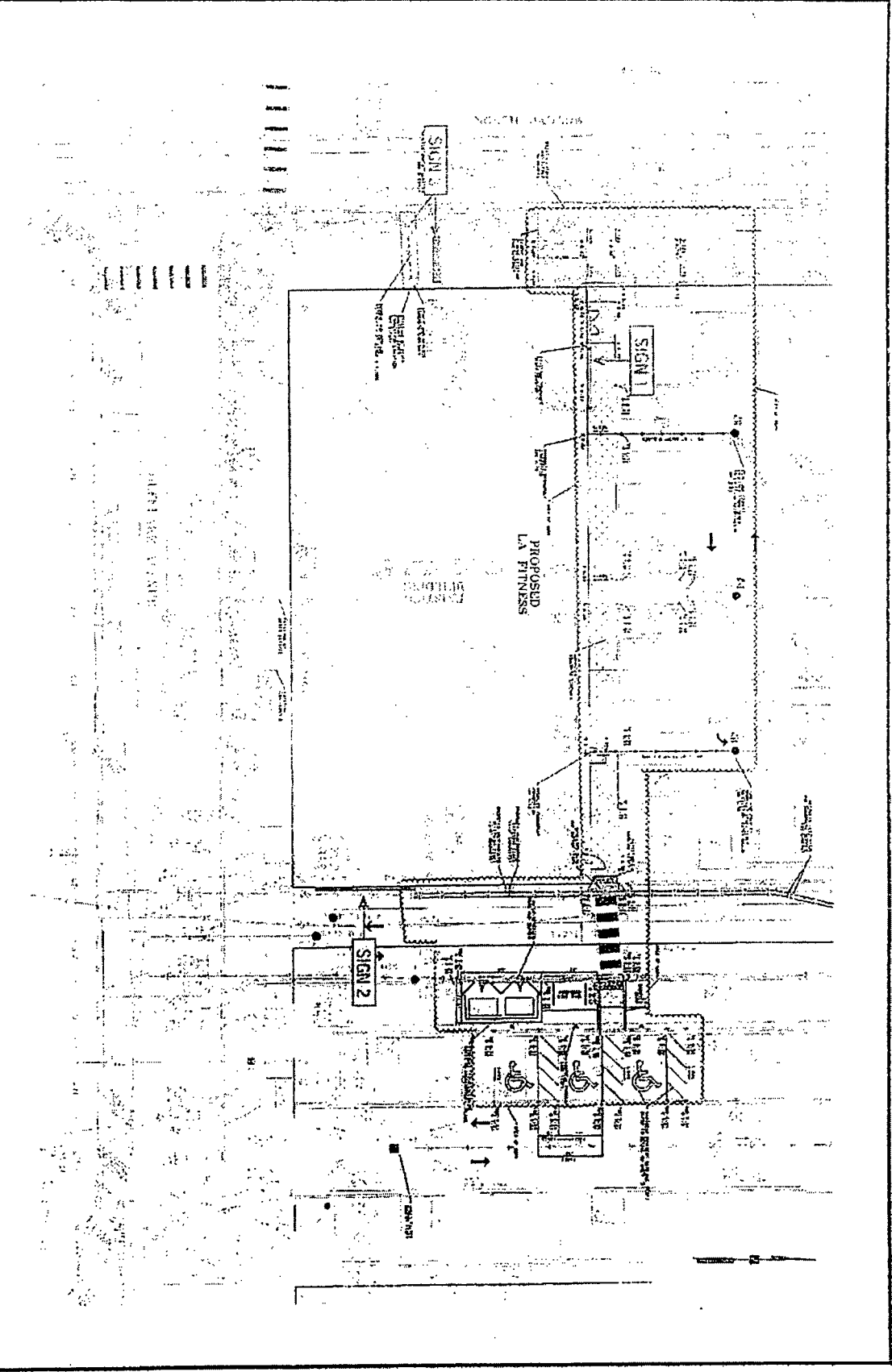

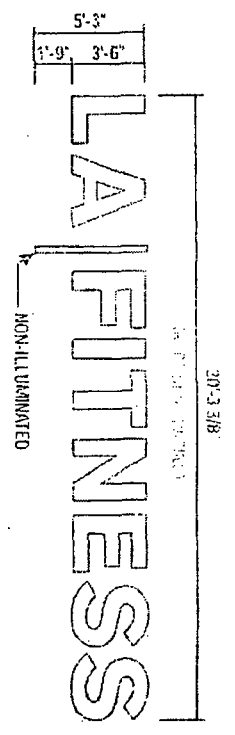

42" WHITE LED ILLUMINATED LETTERS - SELF CONTAINED (159 Sq. Ft.)
 GRAY RETURN, METAL RETAINERS - PAINTED GRAY

SIDE VIEW
 SCALE: 1/8" = 1'-0"

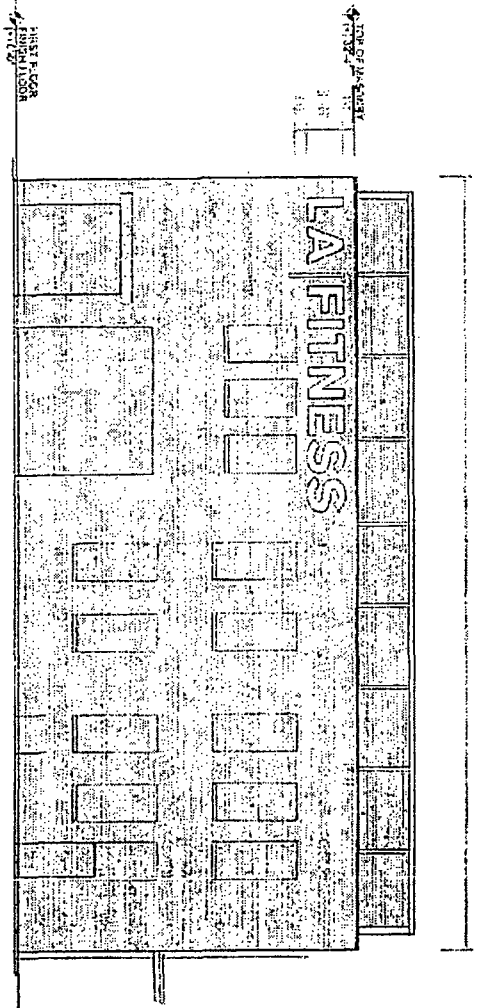

EAST ELEVATION

SCALE: 1/16" = 1'-0"

SIGN?

Location: 6107 N. Broadway
Chicago, IL

Plan #: 3101 | Loc #: 1125 | Date: 02/20/13

Req #: 147916 | Drawn By: KWK | P. # : 4

Rev.	Revised	By	Reason	Rev.	Revised	By	Reason
R. 1	02/20/13	KWK	ISSUED FOR PERMIT				
R. 2	02/20/13	KWK	ISSUED FOR PERMIT				
R. 3	02/20/13	KWK	ISSUED FOR PERMIT				
R. 4	02/20/13	KWK	ISSUED FOR PERMIT				
R. 5	02/20/13	KWK	ISSUED FOR PERMIT				
R. 6	02/20/13	KWK	ISSUED FOR PERMIT				

FILED BY: A. ACCOMMODATION & FITNESS

DRAWINGS PREPARED BY:

© 2013 The Icon Companies, Inc. All rights reserved. Any unauthorized use or duplication is not permitted.