



City of Chicago



Or2016-177

Office of the City Clerk

Document Tracking Sheet

Meeting Date: 3/14/2016

Sponsor(s): Burke (14)

Type: Order

Title: Issuance of permits for sign(s)/signboard(s) at 5600 S
Kedzie Ave - Sign No. 1

Committee(s) Assignment: Committee on Zoning, Landmarks and Building Standards



DEPARTMENT OF BUILDINGS

Sign Permit Application

APPROVAL NUMBER	APPLICATION NUMBER 100630288	ANNUAL FEE	WORK CODE	DRAWINGS ATTACHED <input type="checkbox"/> YES <input type="checkbox"/> NO
DATE OF APPLICATION 01/08/2016			TYPE OF SIGN FLAT OR BOX	
ADDRESS OF SIGN 5600 S KEDZIE AVE. 60629-			LENGTH	HEIGHT
BUILDING			FT 3	IN 6
ORIGINAL PERMIT NUMBER			FT 11	IN 9
TYPE OF PERMIT NEW CONSTRUCTION (SIGN)			AREA	WEIGHT
PAYER OF ANNUAL INSPECTION COLLINS. GARY 3161 MICHELSON DR IRVINE, CA 92612 (224)244-8422			SQ FT 41	LBS 20
SIGN MANUFACTURER AGI			SIGN HEIGHT ABOVE GRADE/ROOF	
ADDRESS WHERE SIGN CAN BE SEEN PRIOR TO ERECTION			FT 24	
TICKET NUMBER 0			SHAPE OF SIGN REGULAR	
REINSPECTION CONTROL NUMBER			SIGN WILL READ LA FITNESS	
TYPE OF SUPPORT FOR SIGN BUILDING			NO OF LAMPS 0	
SIGN BOARD SUPPORT MEMBERS STEEL			TOTAL WATTAGE	
ANNUAL FEE			TYPE OF LAMP	
CONSTRUCTION FEE 250.00			NO OF BALLAST/TRANSFORMERS 0	
1017 B FEE			INPUT OF TRANSFORMERS	
TOTAL FEE 250.00			CONTRACTOR WILL INSTALL	
AMOUNT PAID 200.00			<input checked="" type="checkbox"/> FEEDERS	
BALANCE DUE \$ 50.00			<input checked="" type="checkbox"/> CUSTOMER LEADS	
Check # for Zoning			TYPE OF SWITCH	
Check # for DCAP			LOCATION OF SWITCH	
			SIGN LOCATION INSTALL 2-4 BANNER 42"X 11'-9" READ LA FITNESS ELEVATE ON THE EAST SIDE OF THE PARKING GARAGE	

The undersigned certify that the statements in this application are true and correct and that all work done under the proposed permit will conform to the requirements of the Chicago Municipal Code

	REG NO	E94800	
ELECT CONTR SIGNCO, INC.		ELECTR	
ADDRESS 1327 N. 31ST AVENUE MELROSE PARK, IL 60160			
SUPERVISOR SIGNATURE			

	BOND NO	REG. NO	N93323
SIGN ERECTOR SIGNCO		SIGNER	
ADDRESS 1327 N 31ST AVENUE MELROSE PARK IL, 60160-			
SIGNATURE			

The permit issued on this application will authorize only signs here applied for. If other signs are to be erected they must be covered by additional permits

City of Chicago
Rahm Emanuel, Mayor



Department of Buildings
Judith Frydland, Commissioner

COMMERCIAL Other: FITNESS CENTER

Name: LA FITNESS

LIC #:

Renewal Date:

Projects Over:

Private Property

Public Way Grant Permit #: 1121121

Planned Development/Manufacturing PMD/PD#:

Zoning District: B3 Other:

TYPE OF SIGN:

ADVERTISING

ILLUMINATE

MOVEABLE

BUSINESS

FLASHING

TOTAL STREET FRONTAGE OF LOT (IN FEET) 572

TOTAL AREA OF NEW SIGN (SQ FT.) 41

TOTAL AREA OF ALL SIGNS ON LOT (SQ FT) 978

HEIGHT OF SIGN ABOVE GRADE (TO TOP) 35ft 9in

DISTANCE OF CURB LINE OUTER EDGE (ft) 12

DISTANCE OF STRUCTURE INNER EDGE (ft) 12

DISTANCE FROM (ft):

A. PUBLIC PARK (OVER 10 ACRES)

B EXPRESSWAY (IF LESS THAN 1,000 FT)

C. RESIDENCE DISTRICT (ADVERTISING SIGNS ONLY)

IF REPLACEMENT SIGN OR CHANGE OF FACE, WHAT DOES THE EXISTING SIGN READ?

Original Payee:

Landmark Hold:

Status:

ZONING (OFFICE USE ONLY)

COUNCIL ORDER REQUIRED

YES

IS SPECIAL PERMISSION REQUIRED FROM CHIEF ELECTRICAL

YES

IF YES, ATTACH LETTER OF REQUEST

TIME STAMP

SIGN CLERK

APPROVED FOR PERMIT

REMARKS

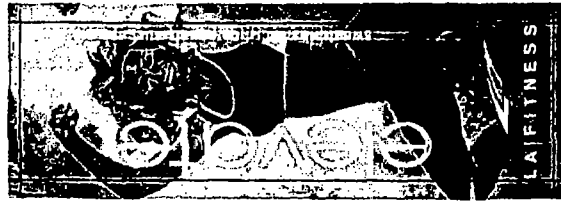
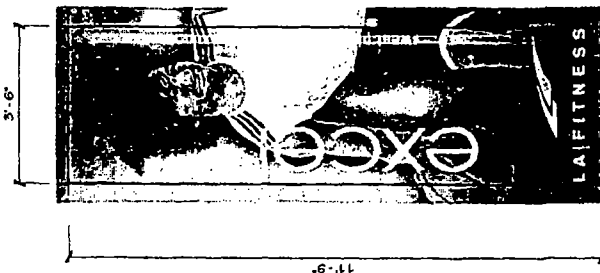
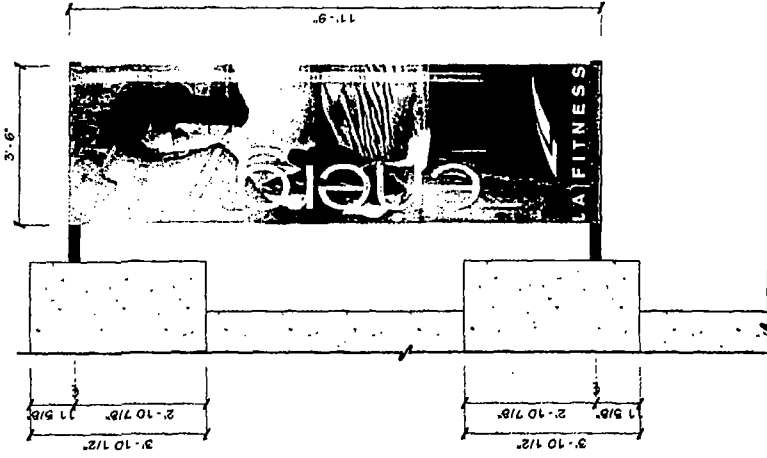
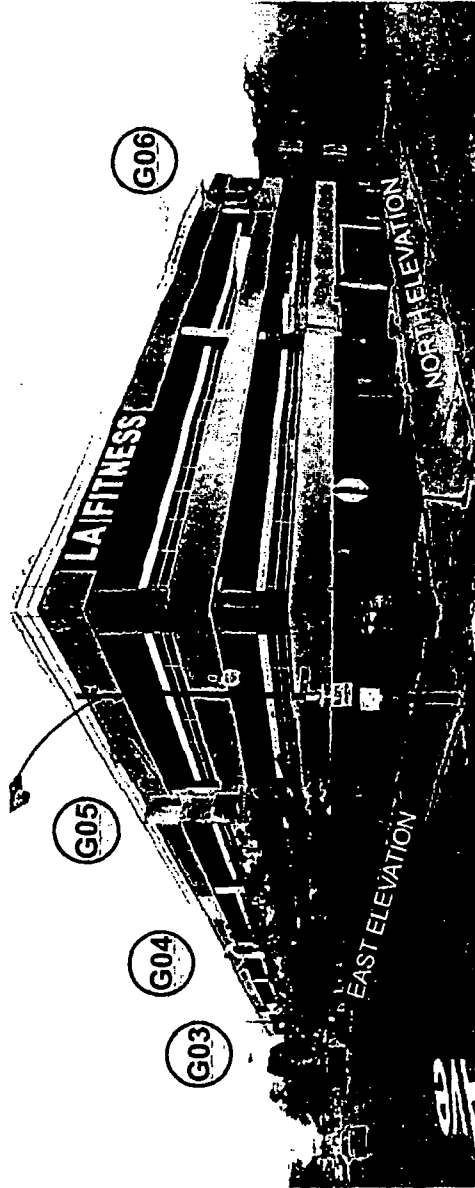

Note:
 Graphics shown are examples
 only. Actual artwork for graphics
 to be provided.

Signs G03 - G06 - Exterior Parking Garage Banners
 SCALE 3/8" = 1'-0"

AGI YOUR IMAGE.
 OUR PRIORITY.
 ARCHITECTURAL GRAPHICS INC.

LA FITNESS
 5559 S. KEDZIE AVENUE | CHICAGO, ILLINOIS 60629
 02.03.2016