



City of Chicago



O2015-1570

Office of the City Clerk

Document Tracking Sheet

Meeting Date:	3/18/2015
Sponsor(s):	Maldonado (26)
Type:	Ordinance
Title:	Canopy(s) for Glitz Car Wash on Chicago, Inc.
Committee(s) Assignment:	Committee on Transportation and Public Way

ORDINANCE
GLITZ CAR WASH ON CHICAGO, INC.
Acct. No. 243300 - 1
Permit No. 1116879

Be It Ordained by the City Council of the City of Chicago:

SECTION 1. Permission and authority are hereby given and granted to GLITZ CAR WASH ON CHICAGO, INC., upon the terms and subject to the conditions of this ordinance to maintain and use, as now constructed, three (3) Canopy(s) projecting over the public right-of-way adjacent to its premises known as 2622 W. Chicago Ave..

Said Canopy(s) at W.CHICAGO measure(s):

Two (2) at twelve point five eight (12.58) feet in length, and two (2) feet in width for a total of fifty point three two (50.32) square feet.

Said Canopy(s) at W.CHICAGO measure(s):

One (1) at five (5) feet in length, and two (2) feet in width for a total of ten (10) square feet.

The location of said privilege shall be as shown on prints kept on file with the Department of Business Affairs and Consumer Protection and the Office of the City Clerk.

Said privilege shall be constructed in accordance with plans and specifications approved by the Zoning Department - Signs.

This grant of privilege in the public way shall be subject to the provisions of Section 10-28-015 and all other required provisions of the Municipal Code of Chicago.

The grantee shall pay to the City of Chicago as compensation for the privilege #1116879 herein granted the sum of one hundred fifty (\$150.00) per annum in advance.

A 25% penalty will be added for payments received after due date.

The permit holder agrees to hold the City of Chicago harmless for any damage, relocation or replacement costs associated with damage, relocation or removal of private property caused by the City performing work in the public way.

Authority herein given and granted for a period of five (5) years from and after 09/13/2009.

Alderman

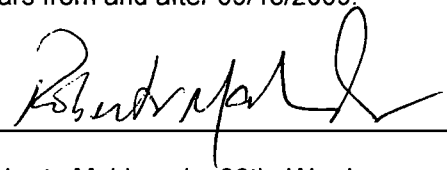
A handwritten signature in black ink, appearing to read 'Roberto Maldonado', written over a horizontal line.

Roberto Maldonado 26th Ward

~~Glitz Car Wash~~ Tough Guy Inc.
Glitz Car Wash on Chicago Inc.
2622 W Chicago Ave.

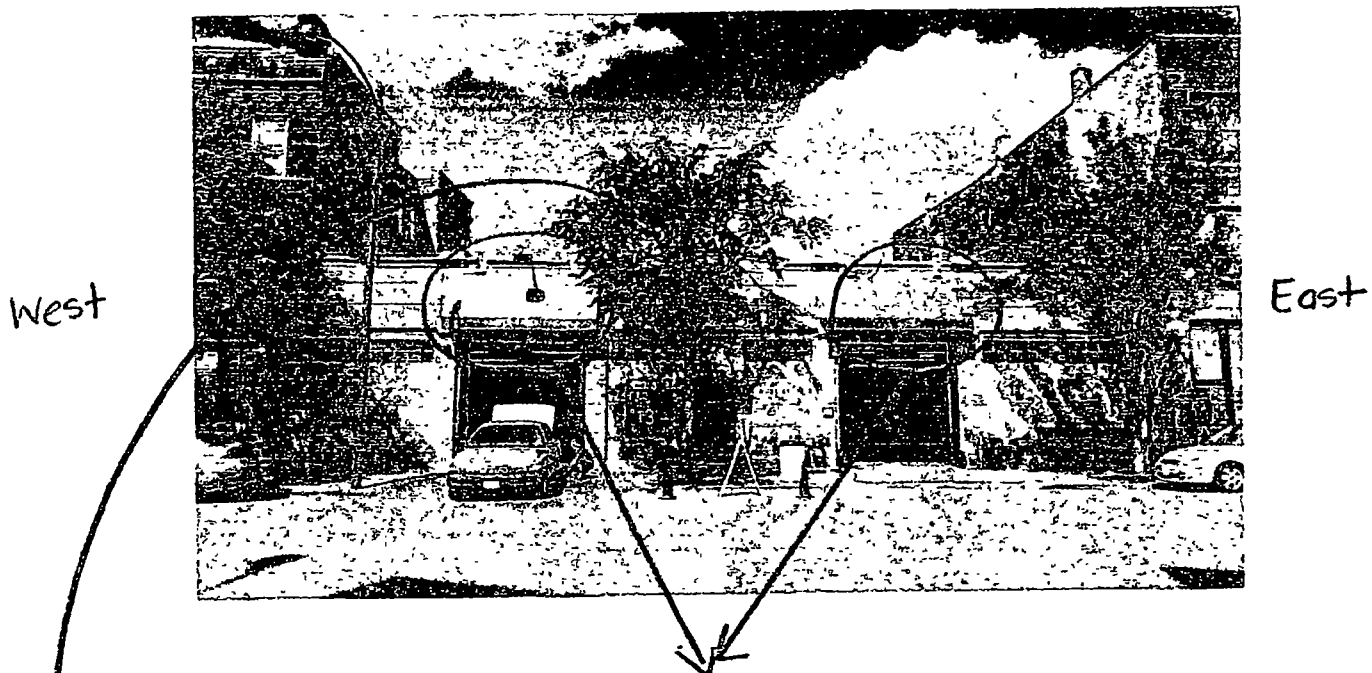

2 Canopies Over Garage Door Entrance & Exit (Identical)

- (A) Length from left to right = 151 in. (12 ft. 6 in.)
- (B) Height from sidewalk to bottom of canopy = 137 in. (11 ft. 5 in.)
- (C) Height from sidewalk to top of canopy = 204 in. (17 ft.)
- (D) Height of canopy from its top to bottom = 67 in. (5 ft. 7 in.)
- (E) Depth of canopy from building to where it is over sidewalk = 24 in. (2 ft.)
- (F) Depth of sidewalk from building to curb = 146 in. (12 ft. 2 in.)

1 Canopy Over Office Entrance Door (Red Door in between Garage Doors)

- (A) 60 in. (5 ft.)
- (B) 93 in. (7 ft. 9 in.)
- (C) 136 in. (11 ft. 4 in.)
- (D) 43 in. (3 ft. 7 in.)
- (E) 24 in. (2 ft.)
- (F) 146 in. (12 ft. 2 in.)



03/18/2015

Alderman Roberto Maldonado

Ward # 26

City of Chicago

City Hall, Room 300

121 North LaSalle Street

Chicago, Illinois 60602

Re: An ordinance to use and maintain a portion of the public right-of-way for **three (3) canopy(ies)** for **GLITZ CAR WASH ON CHICAGO, INC.**, adjacent to the premises known as **2622 W. Chicago Ave.**.

Dear Alderman **Roberto Maldonado**:

The applicant referenced above has requested the use of the public right-of-way for a **canopy(ies)**. An ordinance has been prepared by the Department of Business Affairs and Consumer Protection – Small Business Center - Public Way Use Unit for presentation to the City Council. Because this request was made for properties located in your ward, as approved by you as per the attached, I respectfully request that you introduce the attached ordinance at the next City Council meeting.

If you have any questions regarding this ordinance, please contact Anthony Bertuca at (312) 744-5506.

Department of Business Affairs and Consumer Protection