



Office of Chicago City Clerk



Or2011-461

Office of the City Clerk

City Council Document Tracking Sheet

Meeting Date:	5/4/2011
Sponsor(s):	Fioretti, Bob (2)
Type:	Order
Title:	Issuance of Permit(s) for Sign(s)/Signboard(s) at 1101 W Jackson Blvd (elevation at Van Buren)
Committee(s) Assignment:	Committee on Buildings

(signs)

ORDERED, That the Commissioner of Buildings is hereby directed to
issue a sign permit to: (Contractor's name and address)

Neon Prism

1213 Paramount Parkway

Batavia, Illinois 60510

for the erection of a sign / signboard over 24 feet in height and / or over 100
square feet (in area of one face) at: (Business NAME & ADDRESS)

Business Name: Target Corporation

Premises Address: 1101 West Jackson Boulevard

Elevation with Sign: Van Buren (App. #: 100387573)

Dimensions: Length 14'5" Height 15'8"

Height above grade / roof to top of sign 57'8"

TOTAL SQUARE FOOT AREA 226

Such sign(s) shall comply with all applicable provisions of TITLE 17 of the
Chicago Zoning Ordinance and all other applicable provisions of the Municipal
Code of the City of Chicago governing the construction and maintenance of
outdoor signs, signboards and structures.

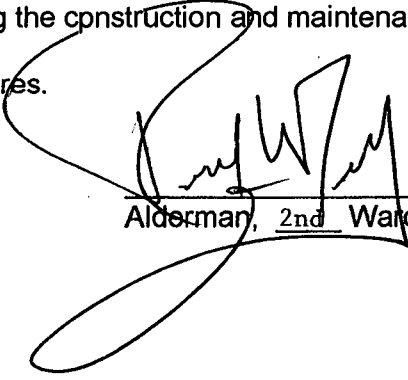
Alderman, 2nd Ward



CITY OF CHICAGO

DEPARTMENT OF BUILDINGS**Sign Permit Application**

APPROVAL NUMBER	APPLICATION NUMBER 100387573	ANNUAL FEE	WORK CODE	DRAWINGS ATTACHED <input type="checkbox"/> YES <input type="checkbox"/> NO
DATE OF APPLICATION 03/31/2011		TYPE OF SIGN FLAT OR BOX		
ADDRESS OF SIGN 1101 W JACKSON BLVD, 60607-		LENGTH	FT. 14	IN. 5
BUILDING	ORIGINAL PERMIT NUMBER	HEIGHT	FT. 15	IN. 8
TYPE OF PERMIT NEW CONSTRUCTION (SIGN)		AREA	SQ FT. 226	WEIGHT
PAYER OF ANNUAL INSPECTION BEZANSON, JUDY 1000 NICOLLET MALL MINNEAPOLIS, MN 55403 (612)761-4912		SIGN HEIGHT ABOVE GRADE/ROOF		LBS. 100
SIGN MANUFACTURER BLAIR COMPANIES		SHAPE OF SIGN IRREGULAR		
ADDRESS WHERE SIGN CAN BE SEEN PRIOR TO ERECTION		SIGN WILL READ TARGET (WITH LOGO)		
TICKET NUMBER 0	REINSPECTION CONTROL NUMBER	NO. OF LAMPS 200	TOTAL WATTAGE 960	
TYPE OF SUPPORT FOR SIGN BUILDING		TYPE OF LAMP OTHER		
SIGN BOARD SUPPORT MEMBERS STEEL		NO. OF BALLAST/TRANSFORMERS 4	INPUT OF TRANSFORMERS 120V	
ANNUAL FEE		CONTRACTOR WILL INSTALL		
CONSTRUCTION FEE		<input checked="" type="checkbox"/> FEEDERS		
1017 B FEE		<input checked="" type="checkbox"/> CUSTOMER LEADS		
TOTAL FEE		TYPE OF SWITCH SPECIAL		
AMOUNT PAID		LOCATION OF SWITCH LISTED FLUSH TOGGLE		
BALANCE DUE		SIGN LOCATION INSTALL ONE INTERNALLY ILLUMINATED WALL SIGN READING TARGET WITH LOGO ON REAR ELEVATION - VAN BUREN		
Check # for Zoning				
Check # for DCAP				

The undersigned certify that the statements in this application are true and correct and that all work done under the proposed permit will conform to the requirements of the Chicago Municipal Code

REG. NO.	E92427	BOND NO.	REG. NO.	N93036
ELECT CONTR NEON PRISM	ELECTR	SIGN ERECTOR NEON PRISM	SIGNER	
ADDRESS 1213 PARAMOUNT PARKWAY BATAVIA, IL 60510-		ADDRESS 1213 PARAMOUNT PKWY BATAVIA IL, 60510-		
SUPERVISOR SIGNATURE		SIGNATURE		

The permit issued on this application will authorize only signs here applied for. If other signs are to be erected they must be covered by additional permits

City of Chicago
Richard M. Daley, MayorDepartment of Buildings
Richard Monocchio, Commissioner

TYPE OF BUSINESS COMMERCIAL Other: _____ Name: _____ LIC #: _____ Renewal Date: _____	SIGN BOND REQUIRED? <input type="checkbox"/> YES COUNCIL ORDER REQUIRED <input checked="" type="checkbox"/> YES		
Projects Over: <input checked="" type="checkbox"/> Private Property <input checked="" type="checkbox"/> Public Way Grant Permit #: _____ <input type="checkbox"/> Planned Development/Manufacturing PMD/PD#: _____ Zoning District: DS Other: _____	IS SPECIAL PERMISSION REQUIRED FROM CHIEF ELECTRICAL <input type="checkbox"/> YES IF YES, ATTACH LETTER OF REQUEST		
TYPE OF SIGN: <input type="checkbox"/> ADVERTISING <input checked="" type="checkbox"/> ILLUMINATE <input type="checkbox"/> MOVEABLE <input checked="" type="checkbox"/> BUSINESS <input type="checkbox"/> FLASHING	TIME STAMP		
TOTAL STREET FRONTAGE OF LOT (IN FEET) <u>1,671</u> TOTAL AREA OF NEW SIGN (SQ.FT.) <u>226</u> TOTAL AREA OF ALL SIGNS ON LOT (SQ.FT.) <u>1,196</u> HEIGHT OF SIGN ABOVE GRADE (TO TOP) <u>57ft 8in</u>	<table border="1" style="width: 100%; border-collapse: collapse;"> <tr> <td style="width: 70%;">SIGN CLERK</td> <td style="width: 30%;">APPROVED FOR PERMIT</td> </tr> </table>	SIGN CLERK	APPROVED FOR PERMIT
SIGN CLERK	APPROVED FOR PERMIT		
DISTANCE OF CURB LINE OUTER EDGE (ft) <u>10</u> DISTANCE OF STRUCTURE INNER EDGE (ft) <u>10</u>	REMARKS		
DISTANCE FROM (ft): A. PUBLIC PARK (OVER 10 ACRES) _____ B. EXPRESSWAY (IF LESS THAN 1,000 FT.) _____ C. RESIDENCE DISTRICT (ADVERTISING SIGNS ONLY) _____ IF REPLACEMENT SIGN OR CHANGE OF FACE, WHAT DOES THE EXISTING SIGN READ? Original Payee: _____ Landmark Hold: <input type="checkbox"/> Status: _____			
ZONING (OFFICE USE ONLY)			

Application # 100387573 (For Sign #8 as Illustrated Below)

Sign #	Quantity	Sq. Ft.
8	1	226

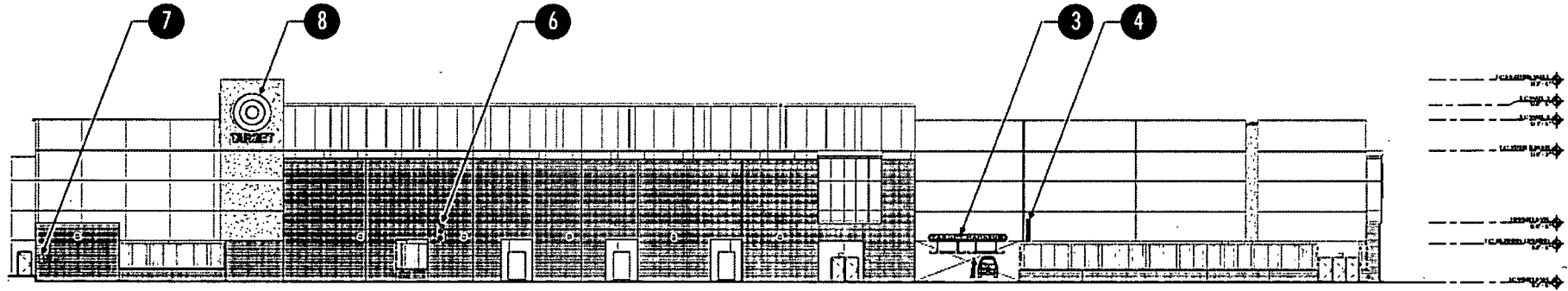

REAR ELEVATION - W. VAN BUREN ST. (SOUTH)

