



# City of Chicago



O2021-4065

Office of the City Clerk

## Document Tracking Sheet

**Meeting Date:** 9/14/2021

**Sponsor(s):** Misc. Transmittal

**Type:** Ordinance

**Title:** Zoning Reclassification Map No. 11-J at 3919-3925 W  
Cullom Ave/4251-4257 N Harding Ave/4271 N Elston Ave -  
App No. 20827T1

**Committee(s) Assignment:** Committee on Zoning, Landmarks and Building Standards

# Final for Publication

## ORDINANCE

BE IT ORDAINED BY THE CITY COUNCIL OF THE CITY OF CHICAGO:

SECTION 1. Title 17 of the Municipal Code of Chicago, the Chicago Zoning Ordinance, is hereby amended by changing all the current C1-1 Neighborhood Commercial District symbols and indications as shown on Map No. 11-J in the area bounded by:

West Cullom Avenue; a line 68.76 feet east of and parallel to North Harding Avenue; a line from a point along a line 68.76 feet east of and parallel to North Harding Avenue and 48.00 feet south of West Cullom Avenue running southwest and perpendicular to North Elston Avenue for a distance of 73.00 feet; North Elston Avenue; and North Harding Avenue

to those of a B3-3 Community Shopping District.

SECTION 2. This Ordinance shall be in force and effect from and after its passage and due publication.

Address: 3919-25 West Cullom Avenue / 4251-57 North Harding Avenue / 4271 North Elston Avenue

# Final for Publication

## NARRATIVE AND PLANS

3919-25 West Cullom Avenue / 4251-57 North Harding Avenue / 4271 North Elston Avenue  
TYPE I REGULATIONS

Narrative: The subject property is improved with a 5,433.0 square foot lot that is improved with a one-story residential building with approximately 5,000 square feet of commercial space. The property has no parking. The existing height of the building is 15'-9" feet. The Applicant proposes to rezone the property from a C1-1 Neighborhood Commercial District to a B3-3 Community Shopping District to rehabilitate the existing building and add a second floor to the existing building that will contain two residential dwelling units. The proposed first-floor commercial space will be approximately 5,003.13 square feet. The Applicant will provide two parking spaces. The proposed height of the building will be 26'-6" feet.

Lot Area: 5,433 square feet  
FAR: 1.47  
Floor Area: 8,030.97 square feet  
Residential Dwelling Units: 2  
MLA: 2,716.5 square feet  
Height: 26'-6" feet  
Automobile Parking: 2

### Setbacks:

Front (North Harding Avenue):	0.0 feet (existing)
North Side (West Cullom Avenue):	0.0 feet (existing)
Southwest Side (North Elston Avenue):	0.0 feet (existing)
Rear (alley):	At-grade: 0.0 feet (existing) 2 <sup>nd</sup> Fl: 8'-7" (proposed)*

A set of plans is attached.

\* The Applicant will seek a Variation to reduce the rear yard setback from the required 30.0 feet to 8'-7" feet.

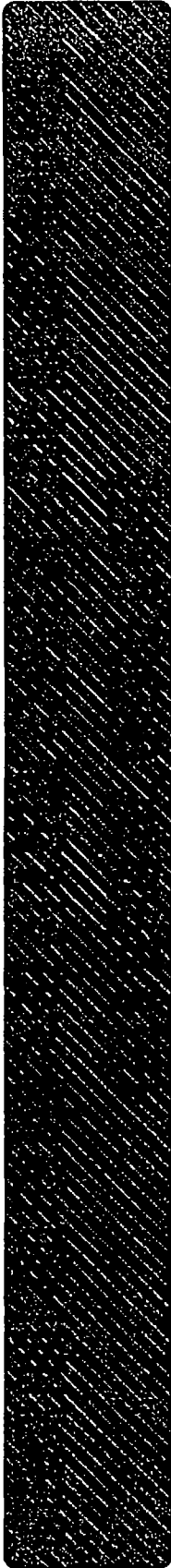

NO.	DESCRIPTION	QTY	UNIT	PRICE	TOTAL
1	CONCRETE				
2	STEEL				
3	BRICK				
4	GLASS				
5	WOOD				
6	PAINT				
7	ROOFING				
8	MECHANICAL				
9	ELECTRICAL				
10	PLUMBING				
11	INSULATION				
12	FOUNDATION				
13	FOUNDATION				
14	FOUNDATION				
15	FOUNDATION				
16	FOUNDATION				
17	FOUNDATION				
18	FOUNDATION				
19	FOUNDATION				
20	FOUNDATION				
21	FOUNDATION				
22	FOUNDATION				
23	FOUNDATION				
24	FOUNDATION				
25	FOUNDATION				
26	FOUNDATION				
27	FOUNDATION				
28	FOUNDATION				
29	FOUNDATION				
30	FOUNDATION				
31	FOUNDATION				
32	FOUNDATION				
33	FOUNDATION				
34	FOUNDATION				
35	FOUNDATION				
36	FOUNDATION				
37	FOUNDATION				
38	FOUNDATION				
39	FOUNDATION				
40	FOUNDATION				
41	FOUNDATION				
42	FOUNDATION				
43	FOUNDATION				
44	FOUNDATION				
45	FOUNDATION				
46	FOUNDATION				
47	FOUNDATION				
48	FOUNDATION				
49	FOUNDATION				
50	FOUNDATION				

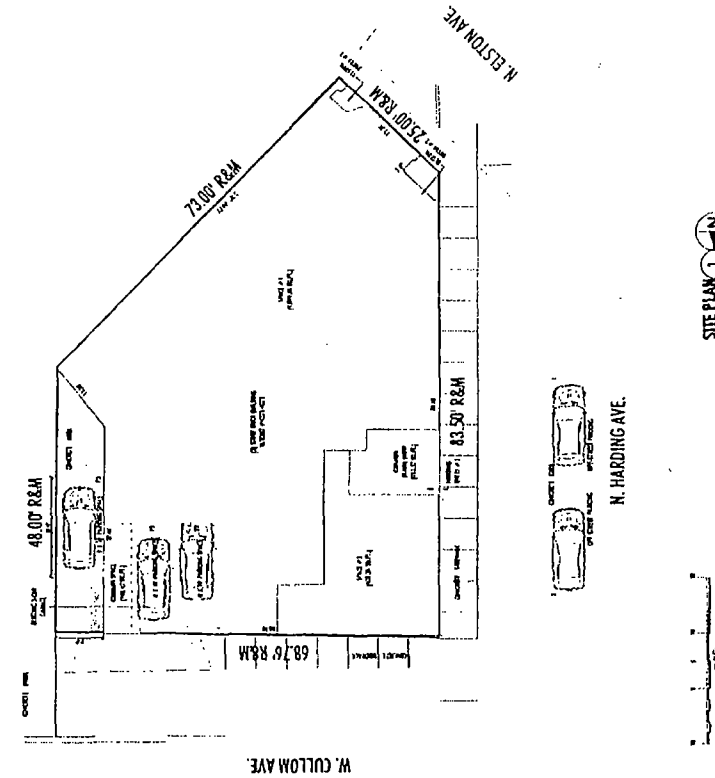

PROFESSIONAL DESIGN FIRM  
LIC# 184 007984

IR DESIGN FIRM

TEL: 773-794-8765  
FAX: 773-794-8738

ARCHITECTS  
PLANNERS  
ENGINEERS  
DESIGNERS

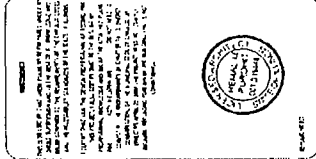

INTERIOR FLOOR PLAN FOR NEW BUILDING  
411 EASTON AVE. CHICAGO, ILL. 60611  
ARCHITECT IR DESIGN FIRM  
401 N. EASTON AVE.  
CHICAGO, ILL. 60611

NO.	DESCRIPTION	QTY	UNIT	PRICE	TOTAL
1	CONCRETE				
2	STEEL				
3	BRICK				
4	GLASS				
5	WOOD				
6	PAINT				
7	ROOFING				
8	MECHANICAL				
9	ELECTRICAL				
10	PLUMBING				
11	INSULATION				
12	FOUNDATION				
13	FOUNDATION				
14	FOUNDATION				
15	FOUNDATION				
16	FOUNDATION				
17	FOUNDATION				
18	FOUNDATION				
19	FOUNDATION				
20	FOUNDATION				
21	FOUNDATION				
22	FOUNDATION				
23	FOUNDATION				
24	FOUNDATION				
25	FOUNDATION				
26	FOUNDATION				
27	FOUNDATION				
28	FOUNDATION				
29	FOUNDATION				
30	FOUNDATION				
31	FOUNDATION				
32	FOUNDATION				
33	FOUNDATION				
34	FOUNDATION				
35	FOUNDATION				
36	FOUNDATION				
37	FOUNDATION				
38	FOUNDATION				
39	FOUNDATION				
40	FOUNDATION				
41	FOUNDATION				
42	FOUNDATION				
43	FOUNDATION				
44	FOUNDATION				
45	FOUNDATION				
46	FOUNDATION				
47	FOUNDATION				
48	FOUNDATION				
49	FOUNDATION				
50	FOUNDATION				

- DRAWING INDEX**
- 4.05 SITE PLAN (SEE PLAN FOR NOTES)
  - 4.10 EXTERIOR ELEVATION PLAN
  - 4.15 EXTERIOR FLOOR PLAN
  - 4.20 EXTERIOR ROOF PLAN
  - 4.25 EXTERIOR SECTION
  - 4.30 EXTERIOR SECTION
  - 4.35 EXTERIOR SECTION
  - 4.40 EXTERIOR SECTION
  - 4.45 EXTERIOR SECTION
  - 4.50 EXTERIOR SECTION
  - 4.55 EXTERIOR SECTION
  - 4.60 EXTERIOR SECTION
  - 4.65 EXTERIOR SECTION
  - 4.70 EXTERIOR SECTION
  - 4.75 EXTERIOR SECTION
  - 4.80 EXTERIOR SECTION
  - 4.85 EXTERIOR SECTION
  - 4.90 EXTERIOR SECTION
  - 4.95 EXTERIOR SECTION

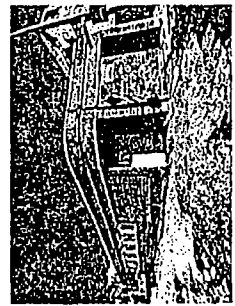
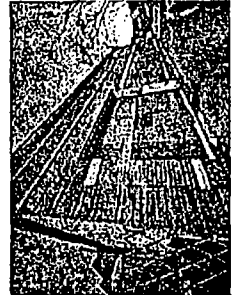

**GENERAL NOTES**

1. ALL WORK SHALL BE IN ACCORDANCE WITH THE LATEST EDITIONS OF THE SPECIFICATIONS FOR STRUCTURAL STEEL, CONCRETE, AND MASONRY.

2. THE CONTRACTOR SHALL BE RESPONSIBLE FOR OBTAINING ALL NECESSARY PERMITS AND APPROVALS FROM THE LOCAL AUTHORITIES.

3. THE CONTRACTOR SHALL MAINTAIN ACCESS TO ALL ADJACENT PROPERTIES AT ALL TIMES.

4. THE CONTRACTOR SHALL BE RESPONSIBLE FOR PROTECTING ALL EXISTING UTILITIES AND STRUCTURES.

5. THE CONTRACTOR SHALL MAINTAIN THE SITE IN A SAFE AND SOUND CONDITION AT ALL TIMES.

6. THE CONTRACTOR SHALL BE RESPONSIBLE FOR THE REMOVAL OF ALL DEBRIS AND WASTE MATERIALS.

7. THE CONTRACTOR SHALL BE RESPONSIBLE FOR THE PROTECTION OF ALL ADJACENT PROPERTIES.

8. THE CONTRACTOR SHALL BE RESPONSIBLE FOR THE PROTECTION OF ALL EXISTING UTILITIES AND STRUCTURES.

9. THE CONTRACTOR SHALL MAINTAIN THE SITE IN A SAFE AND SOUND CONDITION AT ALL TIMES.

10. THE CONTRACTOR SHALL BE RESPONSIBLE FOR THE REMOVAL OF ALL DEBRIS AND WASTE MATERIALS.

11. THE CONTRACTOR SHALL BE RESPONSIBLE FOR THE PROTECTION OF ALL ADJACENT PROPERTIES.

12. THE CONTRACTOR SHALL BE RESPONSIBLE FOR THE PROTECTION OF ALL EXISTING UTILITIES AND STRUCTURES.

13. THE CONTRACTOR SHALL MAINTAIN THE SITE IN A SAFE AND SOUND CONDITION AT ALL TIMES.

14. THE CONTRACTOR SHALL BE RESPONSIBLE FOR THE REMOVAL OF ALL DEBRIS AND WASTE MATERIALS.

15. THE CONTRACTOR SHALL BE RESPONSIBLE FOR THE PROTECTION OF ALL ADJACENT PROPERTIES.

16. THE CONTRACTOR SHALL BE RESPONSIBLE FOR THE PROTECTION OF ALL EXISTING UTILITIES AND STRUCTURES.

17. THE CONTRACTOR SHALL MAINTAIN THE SITE IN A SAFE AND SOUND CONDITION AT ALL TIMES.

18. THE CONTRACTOR SHALL BE RESPONSIBLE FOR THE REMOVAL OF ALL DEBRIS AND WASTE MATERIALS.

19. THE CONTRACTOR SHALL BE RESPONSIBLE FOR THE PROTECTION OF ALL ADJACENT PROPERTIES.

20. THE CONTRACTOR SHALL BE RESPONSIBLE FOR THE PROTECTION OF ALL EXISTING UTILITIES AND STRUCTURES.

# Final for Publication

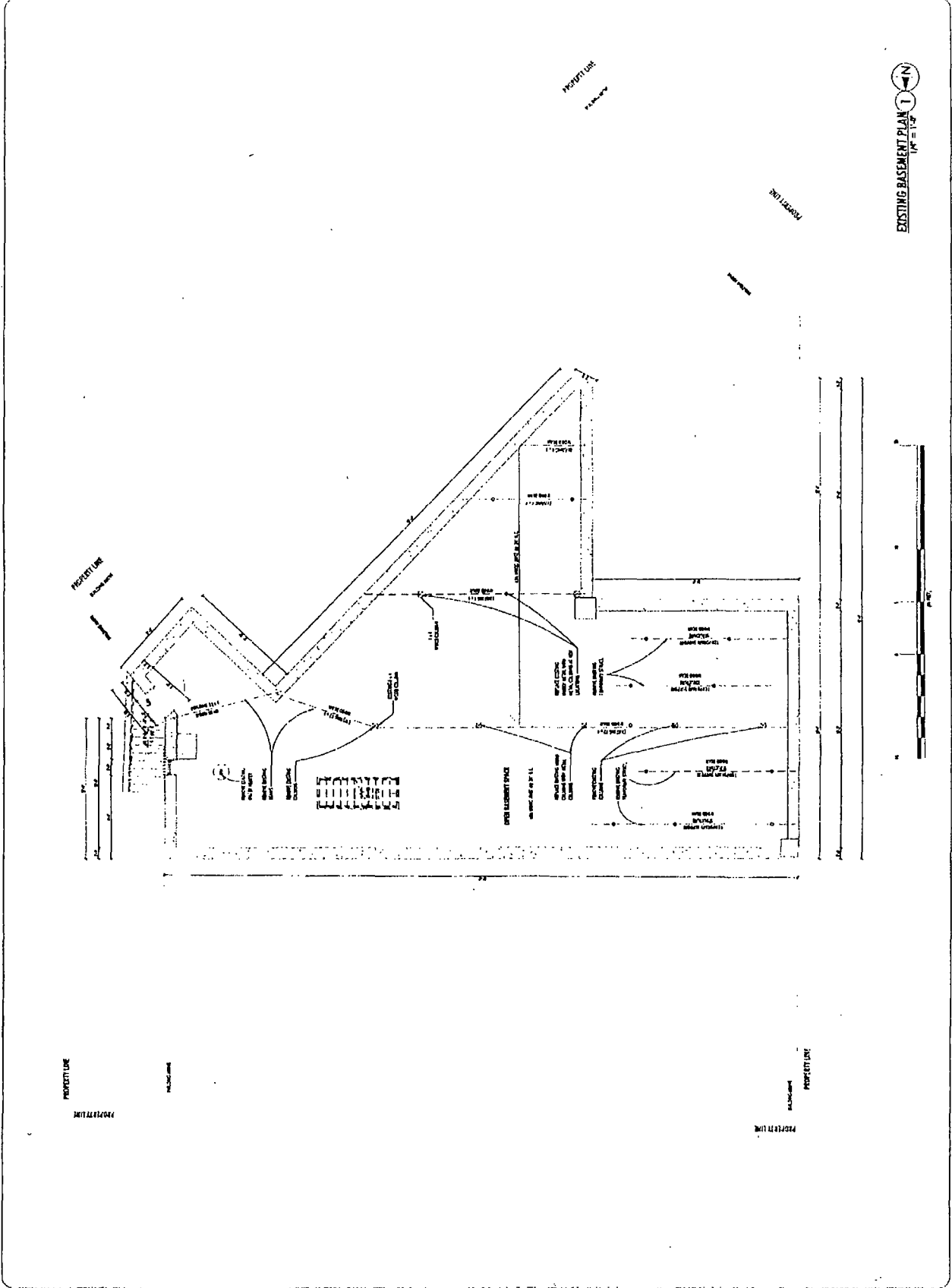

PROFESSIONAL DESIGN FIRM  
 LICP 184-007854

IR DESIGN FIRM  
 184-007854  
 TEL: 773-784-9755  
 FAX: 773-784-9755

SEAL

REGISTERED PROFESSIONAL ARCHITECT  
 STATE OF ILLINOIS  
 LICENSE NO. 000000000

WISSOR BUILDING OUTLET OFFICE  
 411 E. STATE ST. 11. STORY  
 MASONRY BLDG. WEST  
 4271 N. ELSTON AVE.  
 CHICAGO, IL 60618

Project No.	184-007854
Date	11/10
Client	IR DESIGN FIRM
Scale	AS SHOWN
Sheet No.	A-1.0
Sheet Title	EXISTING BASEMENT PLAN

# Final for Publication

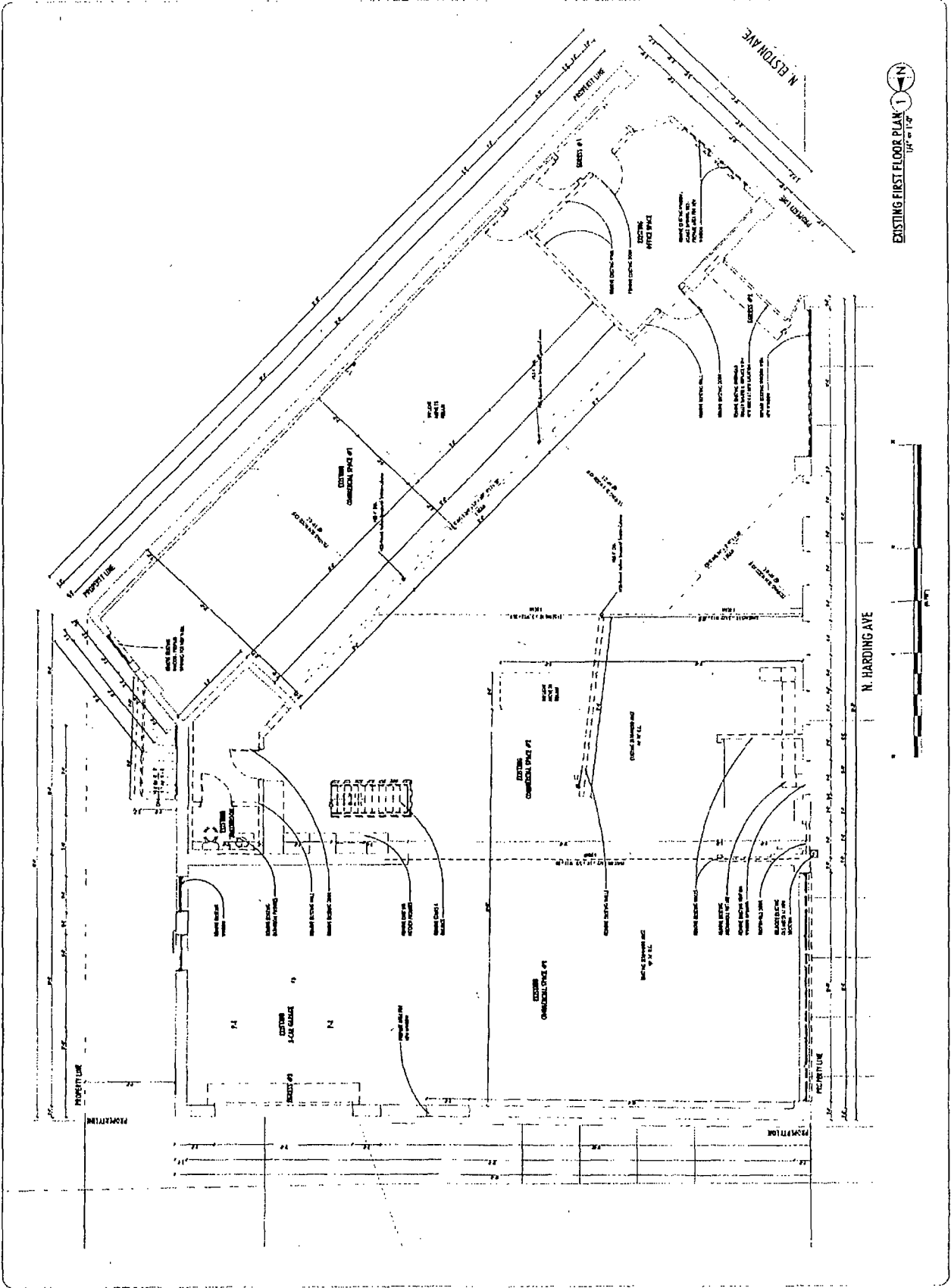

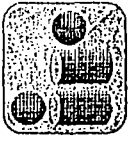
PROFESSIONAL DESIGN FIRM  
LIC# 154-007984  
  
 IR DESIGN FIRM  
 TEL 773-784-9753  
 FAX 773-784-9759

NO.	DATE	DESCRIPTION
1	10/1/08	ISSUED FOR PERMIT
2	10/15/08	REVISIONS
3	10/20/08	REVISIONS
4	10/25/08	REVISIONS
5	10/30/08	REVISIONS
6	11/5/08	REVISIONS
7	11/10/08	REVISIONS
8	11/15/08	REVISIONS
9	11/20/08	REVISIONS
10	11/25/08	REVISIONS
11	12/1/08	REVISIONS
12	12/5/08	REVISIONS
13	12/10/08	REVISIONS
14	12/15/08	REVISIONS
15	12/20/08	REVISIONS
16	12/25/08	REVISIONS
17	1/1/09	REVISIONS
18	1/5/09	REVISIONS
19	1/10/09	REVISIONS
20	1/15/09	REVISIONS
21	1/20/09	REVISIONS
22	1/25/09	REVISIONS
23	2/1/09	REVISIONS
24	2/5/09	REVISIONS
25	2/10/09	REVISIONS
26	2/15/09	REVISIONS
27	2/20/09	REVISIONS
28	2/25/09	REVISIONS
29	3/1/09	REVISIONS
30	3/5/09	REVISIONS

SEAL OF THE STATE OF MICHIGAN  
 PROFESSIONAL ENGINEER  
 ROBERT H. EVERS  
 LICENSE NO. 20187

OWNER: ...  
 CONTRACT NO.: ...  
 PROJECT NO.: ...  
 SHEET NO.: ...

Final for Publication

PROFESSIONAL  
DESIGN FIRM  
LIC# 184-007864



IR DESIGN FIRM

TEL: 773-784-9755  
FAX: 773-784-9755



INTERIOR ARCHITECTURE AND DESIGN  
#185266 #185266 #185266 #185266  
427 W. ELDON AVE.  
CHICAGO, IL 60618

Project No.	
Date	
Client	
Location	
Scale	
Sheet	
Revised	
By	
Checked	
Approved	
Drawn	
Scale	
Notes	
Sheet No.	A-2.0

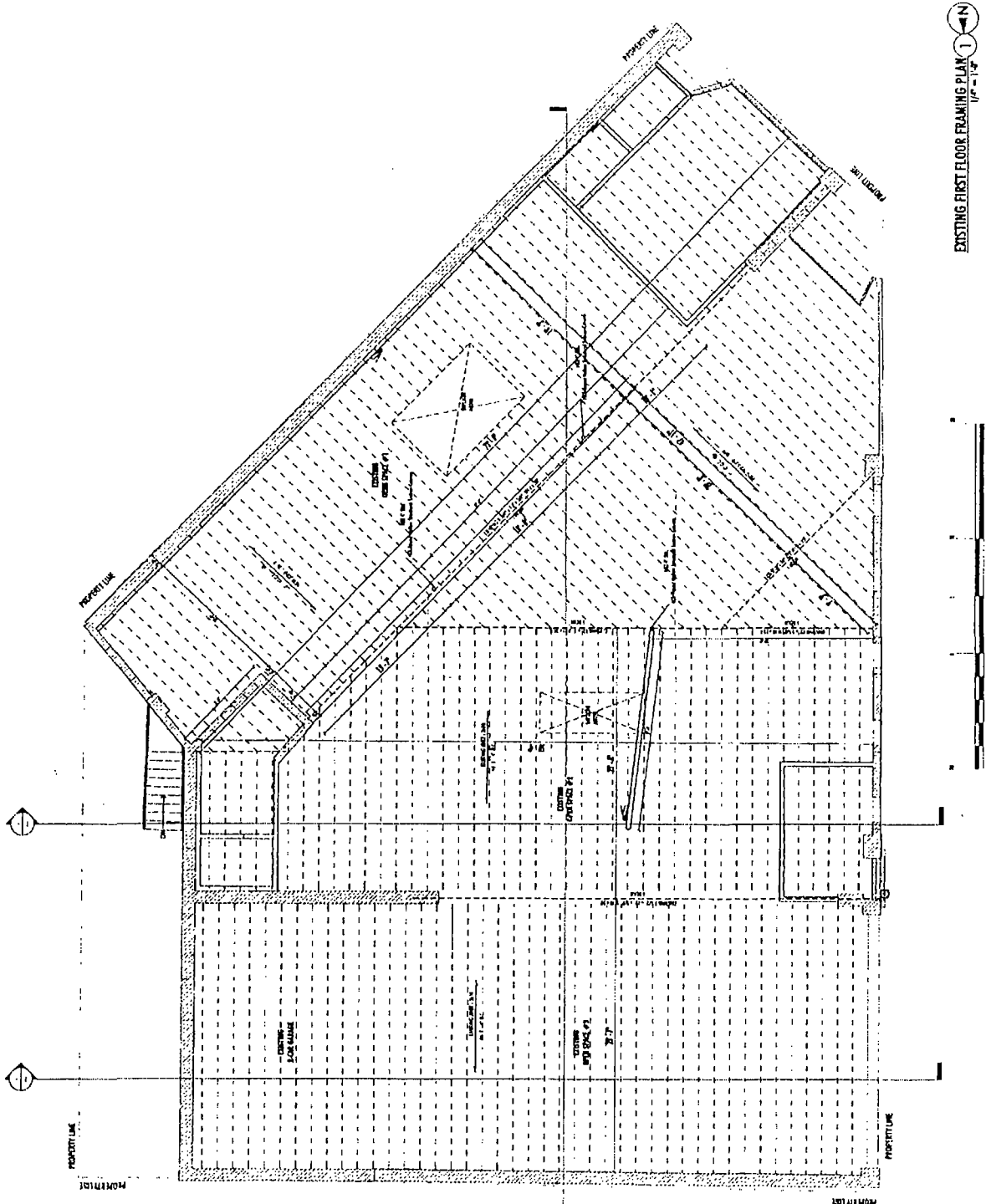

EXISTING FIRST FLOOR FRAMING PLAN (1-4N)  
1/8" = 1'-0"



# Final for Publication

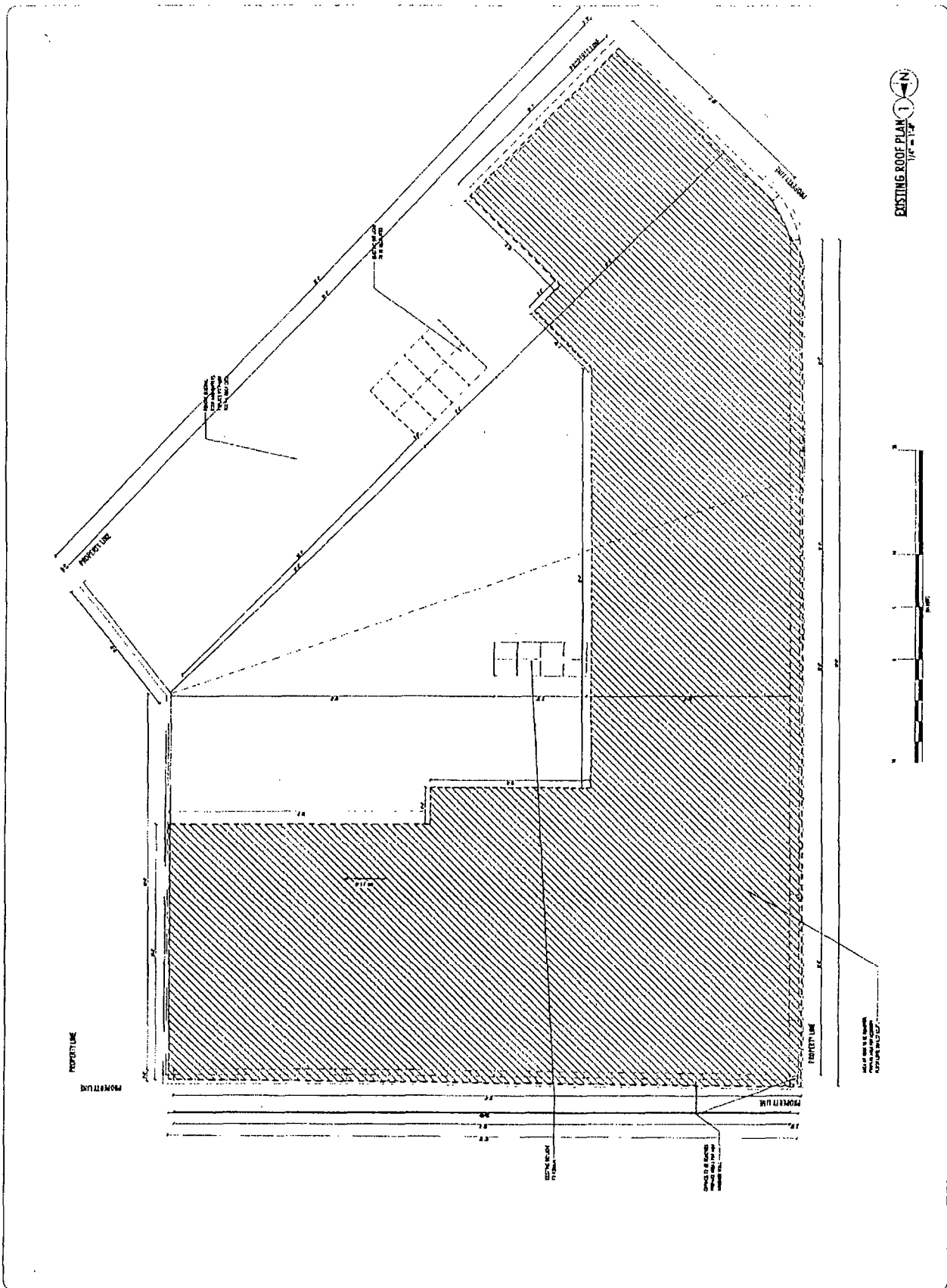

PROFESSIONAL DESIGN FIRM  
 LIC# 134-007984  
**IR DESIGN FIRM**  
 TEL: 773-784-9755  
 FAX: 773-784-9759

**SEAL**  
**SCALE**  
**DATE**



INTERIOR BUILDING DESIGN SERVICES  
 #12 RETAIL #3 SPACE ON LOT 101  
 4500 W. WASHINGTON AVENUE  
 CHICAGO, ILL. 60641

Project No.	2022
Date	07/11/2024
Client	IR DESIGN FIRM
Drawn By	IR
Checked By	IR
Project Name	
Sheet No.	

EXISTING DOME ROOF  
**A-3.0**  
 PLAN



# Final for Publication

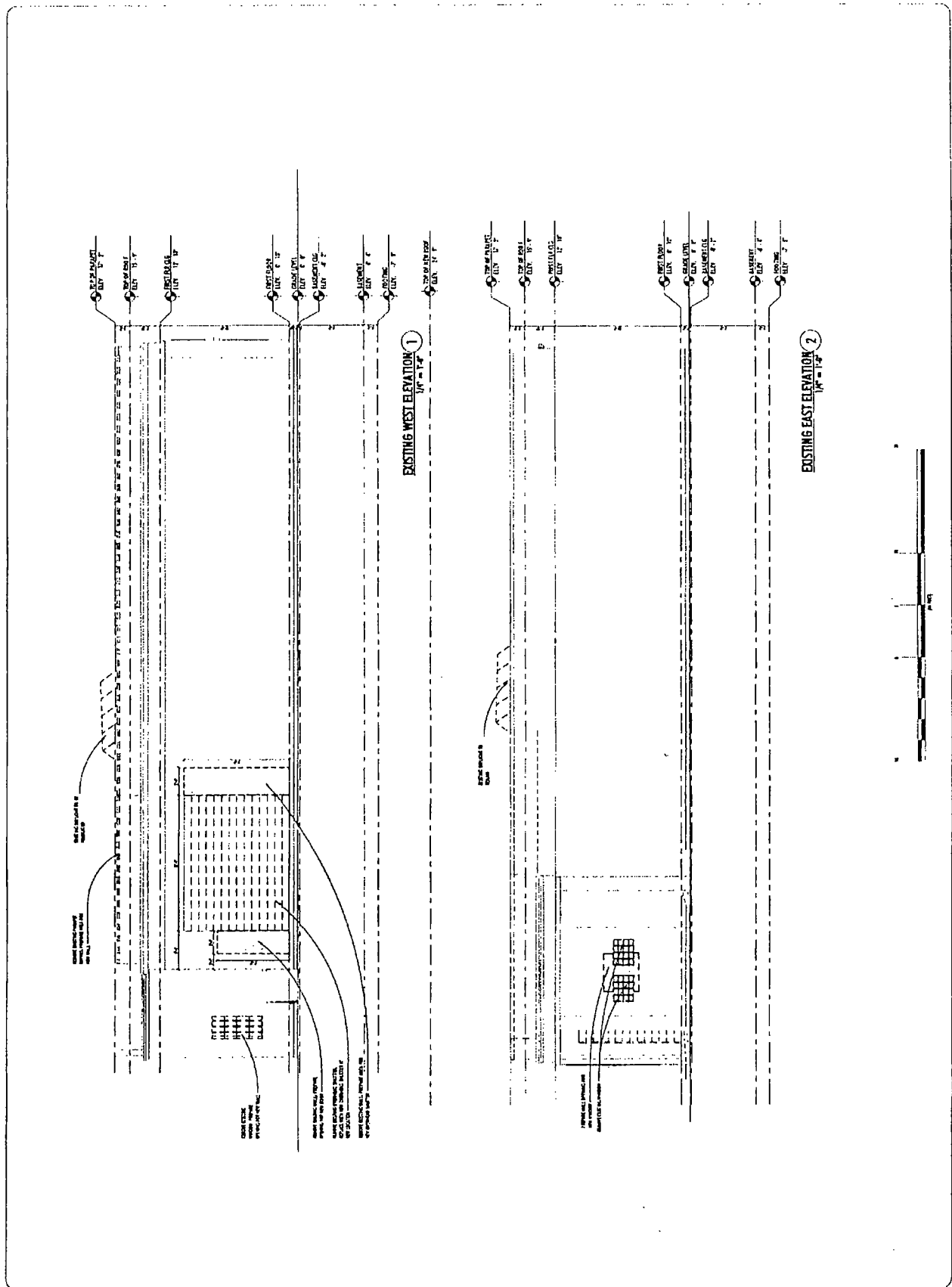

PROFESSIONAL  
DESIGN FIRM  
LICE 184 007984

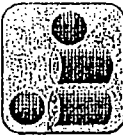

IR DESIGN FIRM  
TEL: 773-784-9755  
FAX: 773-784-9759

DATE: \_\_\_\_\_  
CROSSING: \_\_\_\_\_

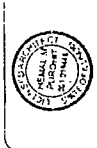

INTRODUCED BY THE ILLINOIS ARCHITECTS' BOARD  
# 1, 2, 3, 4, 5, 6, 7, 8, 9, 10, 11, 12, 13, 14, 15, 16, 17, 18, 19, 20, 21, 22, 23, 24, 25, 26, 27, 28, 29, 30, 31, 32, 33, 34, 35, 36, 37, 38, 39, 40, 41, 42, 43, 44, 45, 46, 47, 48, 49, 50, 51, 52, 53, 54, 55, 56, 57, 58, 59, 60, 61, 62, 63, 64, 65, 66, 67, 68, 69, 70, 71, 72, 73, 74, 75, 76, 77, 78, 79, 80, 81, 82, 83, 84, 85, 86, 87, 88, 89, 90, 91, 92, 93, 94, 95, 96, 97, 98, 99, 100, 101, 102, 103, 104, 105, 106, 107, 108, 109, 110, 111, 112, 113, 114, 115, 116, 117, 118, 119, 120, 121, 122, 123, 124, 125, 126, 127, 128, 129, 130, 131, 132, 133, 134, 135, 136, 137, 138, 139, 140, 141, 142, 143, 144, 145, 146, 147, 148, 149, 150, 151, 152, 153, 154, 155, 156, 157, 158, 159, 160, 161, 162, 163, 164, 165, 166, 167, 168, 169, 170, 171, 172, 173, 174, 175, 176, 177, 178, 179, 180, 181, 182, 183, 184, 185, 186, 187, 188, 189, 190, 191, 192, 193, 194, 195, 196, 197, 198, 199, 200, 201, 202, 203, 204, 205, 206, 207, 208, 209, 210, 211, 212, 213, 214, 215, 216, 217, 218, 219, 220, 221, 222, 223, 224, 225, 226, 227, 228, 229, 230, 231, 232, 233, 234, 235, 236, 237, 238, 239, 240, 241, 242, 243, 244, 245, 246, 247, 248, 249, 250, 251, 252, 253, 254, 255, 256, 257, 258, 259, 260, 261, 262, 263, 264, 265, 266, 267, 268, 269, 270, 271, 272, 273, 274, 275, 276, 277, 278, 279, 280, 281, 282, 283, 284, 285, 286, 287, 288, 289, 290, 291, 292, 293, 294, 295, 296, 297, 298, 299, 300, 301, 302, 303, 304, 305, 306, 307, 308, 309, 310, 311, 312, 313, 314, 315, 316, 317, 318, 319, 320, 321, 322, 323, 324, 325, 326, 327, 328, 329, 330, 331, 332, 333, 334, 335, 336, 337, 338, 339, 340, 341, 342, 343, 344, 345, 346, 347, 348, 349, 350, 351, 352, 353, 354, 355, 356, 357, 358, 359, 360, 361, 362, 363, 364, 365, 366, 367, 368, 369, 370, 371, 372, 373, 374, 375, 376, 377, 378, 379, 380, 381, 382, 383, 384, 385, 386, 387, 388, 389, 390, 391, 392, 393, 394, 395, 396, 397, 398, 399, 400, 401, 402, 403, 404, 405, 406, 407, 408, 409, 410, 411, 412, 413, 414, 415, 416, 417, 418, 419, 420, 421, 422, 423, 424, 425, 426, 427, 428, 429, 430, 431, 432, 433, 434, 435, 436, 437, 438, 439, 440, 441, 442, 443, 444, 445, 446, 447, 448, 449, 450, 451, 452, 453, 454, 455, 456, 457, 458, 459, 460, 461, 462, 463, 464, 465, 466, 467, 468, 469, 470, 471, 472, 473, 474, 475, 476, 477, 478, 479, 480, 481, 482, 483, 484, 485, 486, 487, 488, 489, 490, 491, 492, 493, 494, 495, 496, 497, 498, 499, 500, 501, 502, 503, 504, 505, 506, 507, 508, 509, 510, 511, 512, 513, 514, 515, 516, 517, 518, 519, 520, 521, 522, 523, 524, 525, 526, 527, 528, 529, 530, 531, 532, 533, 534, 535, 536, 537, 538, 539, 540, 541, 542, 543, 544, 545, 546, 547, 548, 549, 550, 551, 552, 553, 554, 555, 556, 557, 558, 559, 560, 561, 562, 563, 564, 565, 566, 567, 568, 569, 570, 571, 572, 573, 574, 575, 576, 577, 578, 579, 580, 581, 582, 583, 584, 585, 586, 587, 588, 589, 590, 591, 592, 593, 594, 595, 596, 597, 598, 599, 600, 601, 602, 603, 604, 605, 606, 607, 608, 609, 610, 611, 612, 613, 614, 615, 616, 617, 618, 619, 620, 621, 622, 623, 624, 625, 626, 627, 628, 629, 630, 631, 632, 633, 634, 635, 636, 637, 638, 639, 640, 641, 642, 643, 644, 645, 646, 647, 648, 649, 650, 651, 652, 653, 654, 655, 656, 657, 658, 659, 660, 661, 662, 663, 664, 665, 666, 667, 668, 669, 670, 671, 672, 673, 674, 675, 676, 677, 678, 679, 680, 681, 682, 683, 684, 685, 686, 687, 688, 689, 690, 691, 692, 693, 694, 695, 696, 697, 698, 699, 700, 701, 702, 703, 704, 705, 706, 707, 708, 709, 710, 711, 712, 713, 714, 715, 716, 717, 718, 719, 720, 721, 722, 723, 724, 725, 726, 727, 728, 729, 730, 731, 732, 733, 734, 735, 736, 737, 738, 739, 740, 741, 742, 743, 744, 745, 746, 747, 748, 749, 750, 751, 752, 753, 754, 755, 756, 757, 758, 759, 760, 761, 762, 763, 764, 765, 766, 767, 768, 769, 770, 771, 772, 773, 774, 775, 776, 777, 778, 779, 780, 781, 782, 783, 784, 785, 786, 787, 788, 789, 790, 791, 792, 793, 794, 795, 796, 797, 798, 799, 800, 801, 802, 803, 804, 805, 806, 807, 808, 809, 810, 811, 812, 813, 814, 815, 816, 817, 818, 819, 820, 821, 822, 823, 824, 825, 826, 827, 828, 829, 830, 831, 832, 833, 834, 835, 836, 837, 838, 839, 840, 841, 842, 843, 844, 845, 846, 847, 848, 849, 850, 851, 852, 853, 854, 855, 856, 857, 858, 859, 860, 861, 862, 863, 864, 865, 866, 867, 868, 869, 870, 871, 872, 873, 874, 875, 876, 877, 878, 879, 880, 881, 882, 883, 884, 885, 886, 887, 888, 889, 890, 891, 892, 893, 894, 895, 896, 897, 898, 899, 900, 901, 902, 903, 904, 905, 906, 907, 908, 909, 910, 911, 912, 913, 914, 915, 916, 917, 918, 919, 920, 921, 922, 923, 924, 925, 926, 927, 928, 929, 930, 931, 932, 933, 934, 935, 936, 937, 938, 939, 940, 941, 942, 943, 944, 945, 946, 947, 948, 949, 950, 951, 952, 953, 954, 955, 956, 957, 958, 959, 960, 961, 962, 963, 964, 965, 966, 967, 968, 969, 970, 971, 972, 973, 974, 975, 976, 977, 978, 979, 980, 981, 982, 983, 984, 985, 986, 987, 988, 989, 990, 991, 992, 993, 994, 995, 996, 997, 998, 999, 1000

PROJECT: Project No. \_\_\_\_\_  
DATE: \_\_\_\_\_  
DRAWN BY: \_\_\_\_\_  
CHECKED BY: \_\_\_\_\_  
DATE: \_\_\_\_\_

DATE OF PRINTING: \_\_\_\_\_  
SCALE: \_\_\_\_\_

REVISIONS:  
NO. \_\_\_\_\_ DATE \_\_\_\_\_ BY \_\_\_\_\_

PROJECT NO. \_\_\_\_\_  
DRAWING NO. \_\_\_\_\_  
SHEET NO. \_\_\_\_\_

DATE OF PRINTING: \_\_\_\_\_  
SCALE: \_\_\_\_\_

PROJECT: Project No. \_\_\_\_\_  
DATE: \_\_\_\_\_  
DRAWN BY: \_\_\_\_\_  
CHECKED BY: \_\_\_\_\_  
DATE: \_\_\_\_\_



DATE OF PRINTING: \_\_\_\_\_  
SCALE: \_\_\_\_\_

# Final for Publication

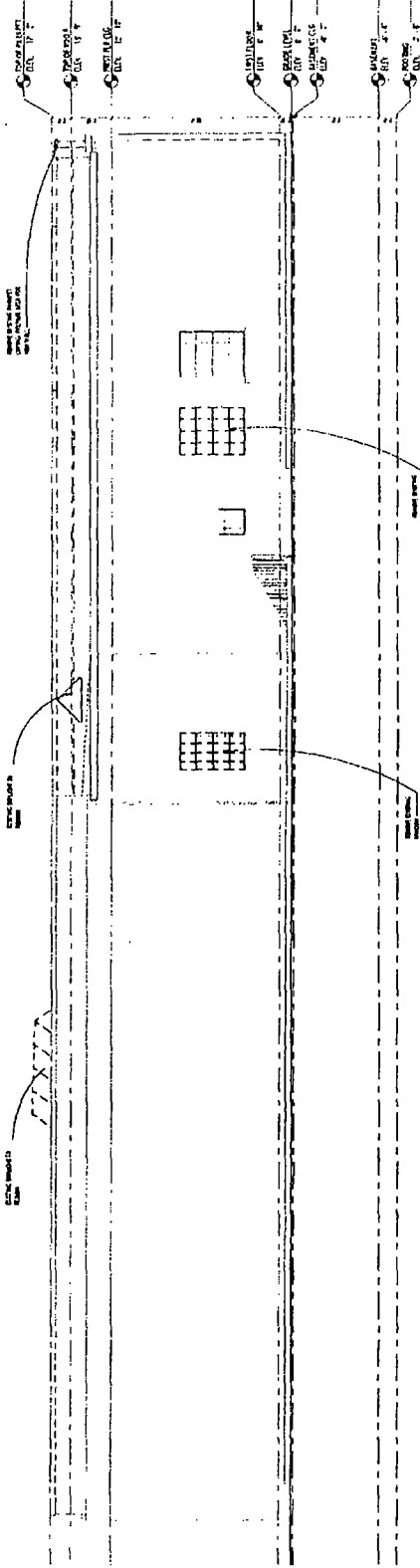

EXISTING NORTH ELEVATION 1  
1/4" = 1'-0"

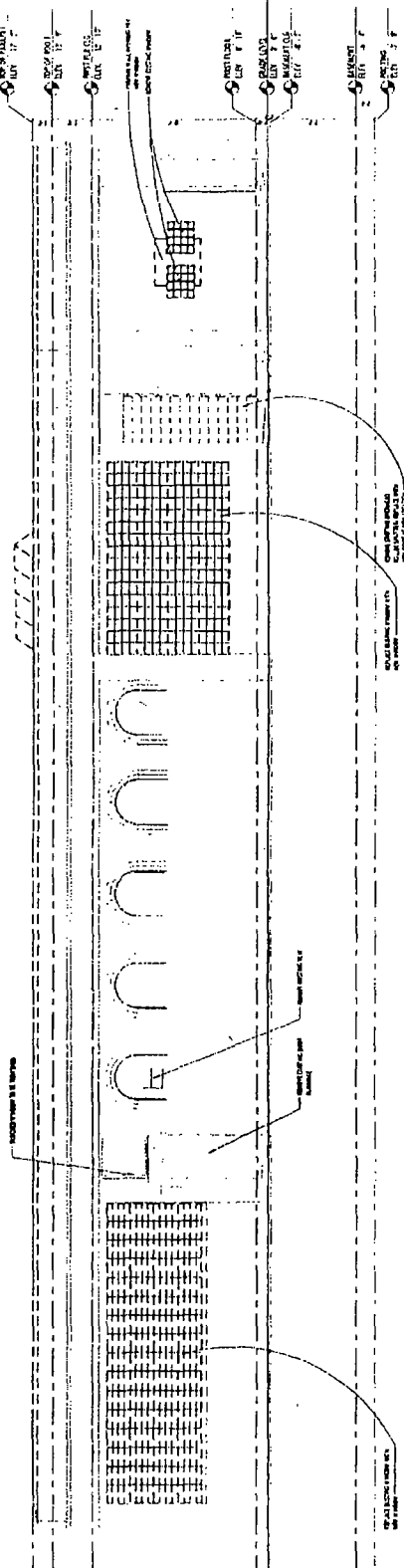

EXISTING SOUTH ELEVATION 2  
1/4" = 1'-0"

PROFESSIONAL DESIGN FIRM  
UC# 182 007584



IR DESIGN FIRM  
TEL: 737-784-9755  
FAX: 737-784-9755

DATE: \_\_\_\_\_  
SCALE: \_\_\_\_\_  
SHEET: \_\_\_\_\_



G. J. KELLOMAKI  
REGISTERED PROFESSIONAL ENGINEER  
NO. 12345  
STATE OF TEXAS

PROJECT NO.: \_\_\_\_\_  
DATE: \_\_\_\_\_  
SHEET NO.: \_\_\_\_\_

DATE	NO.	DESCRIPTION

PROJECT NO.: \_\_\_\_\_  
DATE: \_\_\_\_\_  
SHEET NO.: \_\_\_\_\_



# Final for Publication

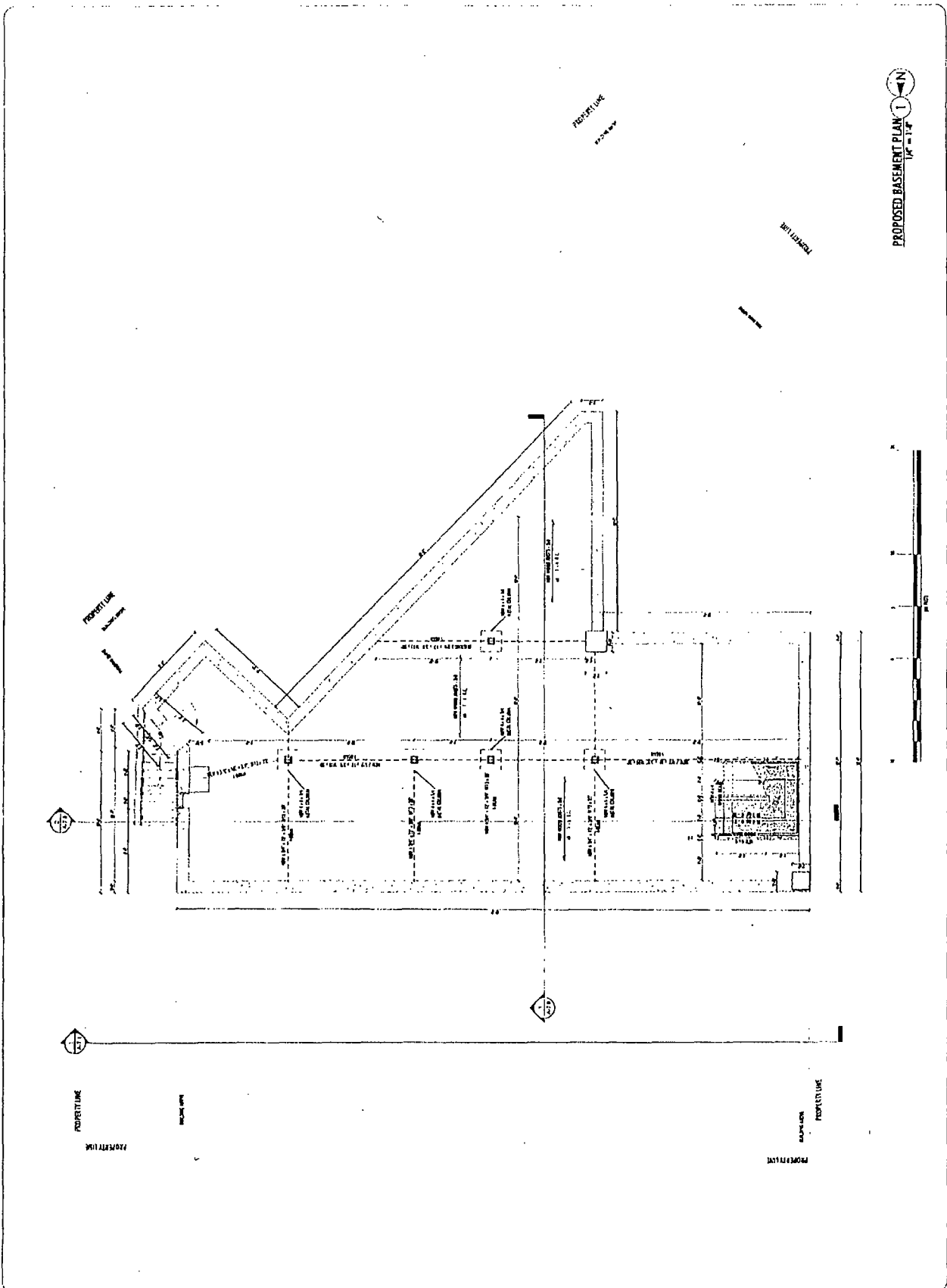

PROFESSIONAL  
DESIGN FIRM  
LIC# 154-007984

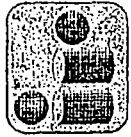

IR DESIGN FIRM  
TEL: 773-784-9755  
FAX: 773-784-9759



REGISTERED PROFESSIONAL ENGINEER  
# 154-007984  
MASONRY DESIGN  
CHICAGO, ILLINOIS

Project No.	2220
CITY OF CHICAGO	
DATE	
BY	
CHECKED BY	
APPROVED BY	
PROJECT NO.	
DATE	
BY	
CHECKED BY	
APPROVED BY	

REGISTERED MASONRY  
A-5.0

# Final for Publication

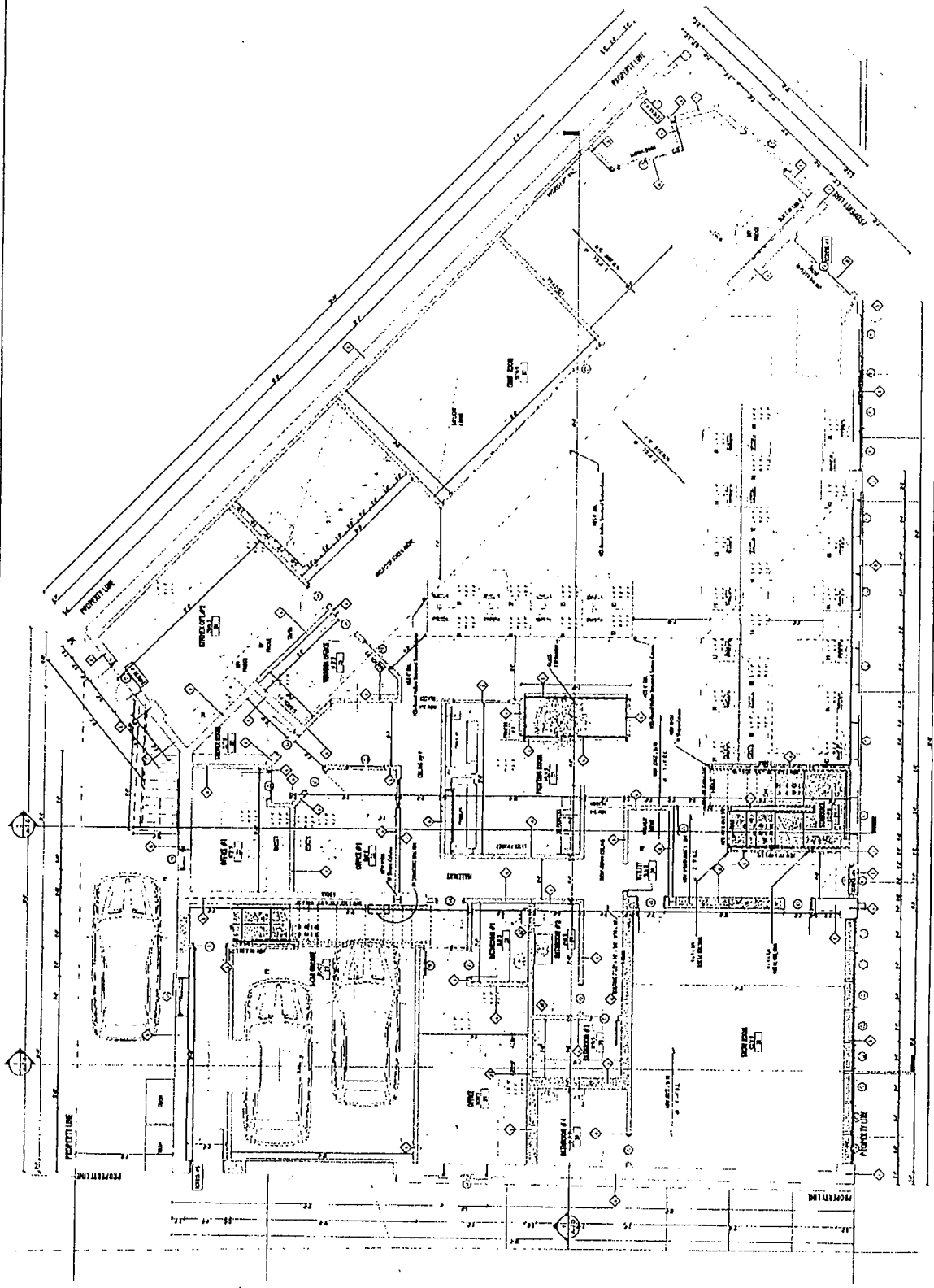

PROPOSED FIRST FLOOR PLAN  
1/4" = 1'-0"



PROFESSIONAL  
DESIGN FIRM  
LIC# 154-007984

IR DESIGN FIRM  
TEL: 773-784-9755  
FAX: 773-784-9759

NO.	DATE	DESCRIPTION
1	10/15/11	PRELIMINARY
2	11/15/11	REVISED
3	12/15/11	REVISED
4	01/15/12	REVISED
5	02/15/12	REVISED
6	03/15/12	REVISED
7	04/15/12	REVISED
8	05/15/12	REVISED
9	06/15/12	REVISED
10	07/15/12	REVISED
11	08/15/12	REVISED
12	09/15/12	REVISED
13	10/15/12	REVISED
14	11/15/12	REVISED
15	12/15/12	REVISED
16	01/15/13	REVISED
17	02/15/13	REVISED
18	03/15/13	REVISED
19	04/15/13	REVISED
20	05/15/13	REVISED
21	06/15/13	REVISED
22	07/15/13	REVISED
23	08/15/13	REVISED
24	09/15/13	REVISED
25	10/15/13	REVISED
26	11/15/13	REVISED
27	12/15/13	REVISED
28	01/15/14	REVISED
29	02/15/14	REVISED
30	03/15/14	REVISED
31	04/15/14	REVISED
32	05/15/14	REVISED
33	06/15/14	REVISED
34	07/15/14	REVISED
35	08/15/14	REVISED
36	09/15/14	REVISED
37	10/15/14	REVISED
38	11/15/14	REVISED
39	12/15/14	REVISED
40	01/15/15	REVISED
41	02/15/15	REVISED
42	03/15/15	REVISED
43	04/15/15	REVISED
44	05/15/15	REVISED
45	06/15/15	REVISED
46	07/15/15	REVISED
47	08/15/15	REVISED
48	09/15/15	REVISED
49	10/15/15	REVISED
50	11/15/15	REVISED
51	12/15/15	REVISED
52	01/15/16	REVISED
53	02/15/16	REVISED
54	03/15/16	REVISED
55	04/15/16	REVISED
56	05/15/16	REVISED
57	06/15/16	REVISED
58	07/15/16	REVISED
59	08/15/16	REVISED
60	09/15/16	REVISED
61	10/15/16	REVISED
62	11/15/16	REVISED
63	12/15/16	REVISED
64	01/15/17	REVISED
65	02/15/17	REVISED
66	03/15/17	REVISED
67	04/15/17	REVISED
68	05/15/17	REVISED
69	06/15/17	REVISED
70	07/15/17	REVISED
71	08/15/17	REVISED
72	09/15/17	REVISED
73	10/15/17	REVISED
74	11/15/17	REVISED
75	12/15/17	REVISED
76	01/15/18	REVISED
77	02/15/18	REVISED
78	03/15/18	REVISED
79	04/15/18	REVISED
80	05/15/18	REVISED
81	06/15/18	REVISED
82	07/15/18	REVISED
83	08/15/18	REVISED
84	09/15/18	REVISED
85	10/15/18	REVISED
86	11/15/18	REVISED
87	12/15/18	REVISED
88	01/15/19	REVISED
89	02/15/19	REVISED
90	03/15/19	REVISED
91	04/15/19	REVISED
92	05/15/19	REVISED
93	06/15/19	REVISED
94	07/15/19	REVISED
95	08/15/19	REVISED
96	09/15/19	REVISED
97	10/15/19	REVISED
98	11/15/19	REVISED
99	12/15/19	REVISED
100	01/15/20	REVISED

IR DESIGN FIRM  
111 WEST WASHINGTON AVENUE  
SUITE 1000  
CHICAGO, IL 60601

NO.	DATE	DESCRIPTION
1	10/15/11	PRELIMINARY
2	11/15/11	REVISED
3	12/15/11	REVISED
4	01/15/12	REVISED
5	02/15/12	REVISED
6	03/15/12	REVISED
7	04/15/12	REVISED
8	05/15/12	REVISED
9	06/15/12	REVISED
10	07/15/12	REVISED
11	08/15/12	REVISED
12	09/15/12	REVISED
13	10/15/12	REVISED
14	11/15/12	REVISED
15	12/15/12	REVISED
16	01/15/13	REVISED
17	02/15/13	REVISED
18	03/15/13	REVISED
19	04/15/13	REVISED
20	05/15/13	REVISED
21	06/15/13	REVISED
22	07/15/13	REVISED
23	08/15/13	REVISED
24	09/15/13	REVISED
25	10/15/13	REVISED
26	11/15/13	REVISED
27	12/15/13	REVISED
28	01/15/14	REVISED
29	02/15/14	REVISED
30	03/15/14	REVISED
31	04/15/14	REVISED
32	05/15/14	REVISED
33	06/15/14	REVISED
34	07/15/14	REVISED
35	08/15/14	REVISED
36	09/15/14	REVISED
37	10/15/14	REVISED
38	11/15/14	REVISED
39	12/15/14	REVISED
40	01/15/15	REVISED
41	02/15/15	REVISED
42	03/15/15	REVISED
43	04/15/15	REVISED
44	05/15/15	REVISED
45	06/15/15	REVISED
46	07/15/15	REVISED
47	08/15/15	REVISED
48	09/15/15	REVISED
49	10/15/15	REVISED
50	11/15/15	REVISED
51	12/15/15	REVISED
52	01/15/16	REVISED
53	02/15/16	REVISED
54	03/15/16	REVISED
55	04/15/16	REVISED
56	05/15/16	REVISED
57	06/15/16	REVISED
58	07/15/16	REVISED
59	08/15/16	REVISED
60	09/15/16	REVISED
61	10/15/16	REVISED
62	11/15/16	REVISED
63	12/15/16	REVISED
64	01/15/17	REVISED
65	02/15/17	REVISED
66	03/15/17	REVISED
67	04/15/17	REVISED
68	05/15/17	REVISED
69	06/15/17	REVISED
70	07/15/17	REVISED
71	08/15/17	REVISED
72	09/15/17	REVISED
73	10/15/17	REVISED
74	11/15/17	REVISED
75	12/15/17	REVISED
76	01/15/18	REVISED
77	02/15/18	REVISED
78	03/15/18	REVISED
79	04/15/18	REVISED
80	05/15/18	REVISED
81	06/15/18	REVISED
82	07/15/18	REVISED
83	08/15/18	REVISED
84	09/15/18	REVISED
85	10/15/18	REVISED
86	11/15/18	REVISED
87	12/15/18	REVISED
88	01/15/19	REVISED
89	02/15/19	REVISED
90	03/15/19	REVISED
91	04/15/19	REVISED
92	05/15/19	REVISED
93	06/15/19	REVISED
94	07/15/19	REVISED
95	08/15/19	REVISED
96	09/15/19	REVISED
97	10/15/19	REVISED
98	11/15/19	REVISED
99	12/15/19	REVISED
100	01/15/20	REVISED

# Final for Publication

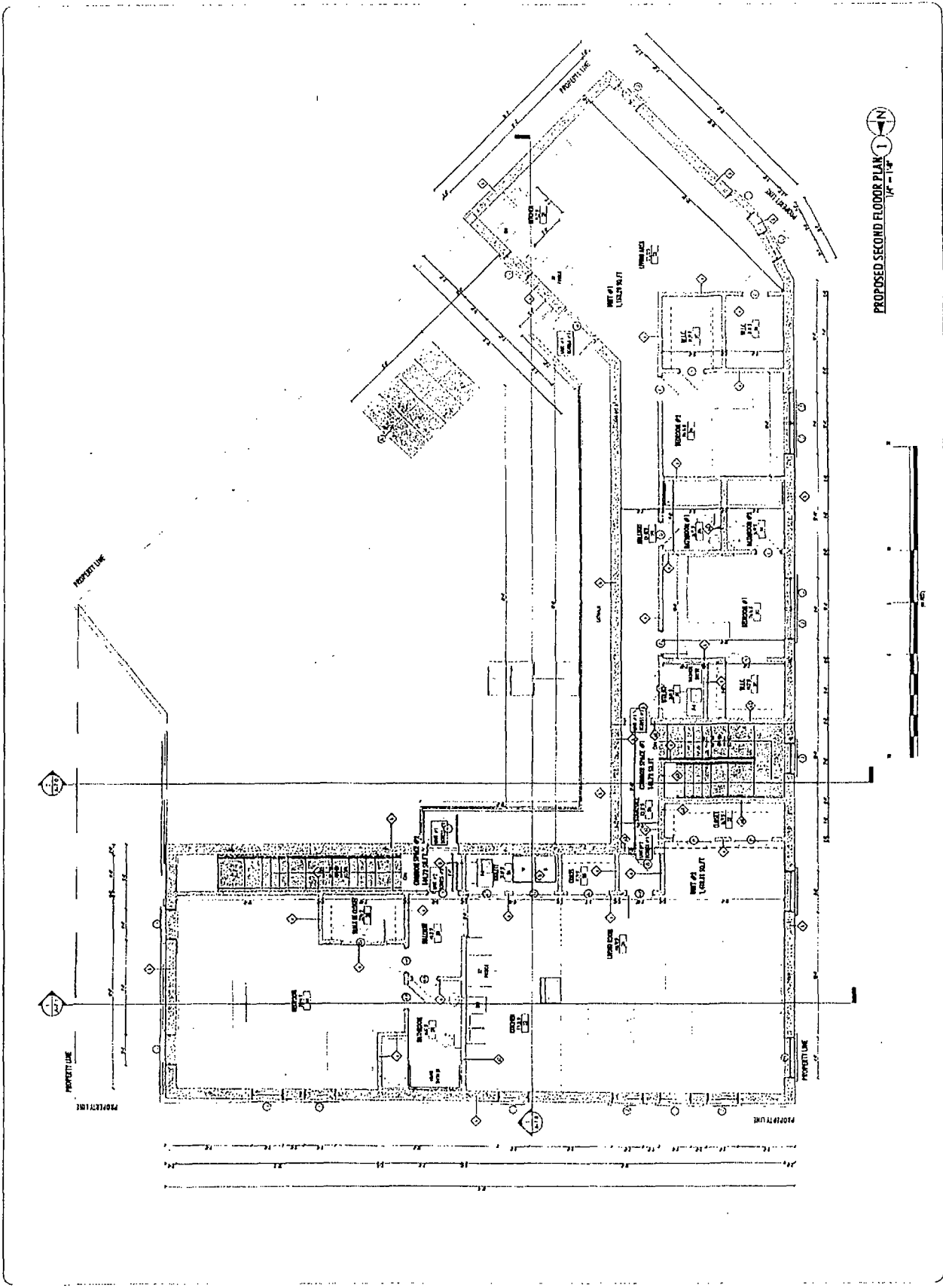

PROFESSIONAL DESIGN FIRM  
 LIC# 184 007984



IR DESIGN FIRM  
 TEL 773-784-9755  
 FAX 773-784-9759

Project Name	
Project No.	
Client Name	
Client Address	
City/State	
Project Date	
Project Status	
Project Location	
Project Description	



WITHIN AND OUTSIDE NEW OFFICE  
 #1 RETAIL #2 SPACE OF 11000  
 #3 OFFICE #4 #5 #6  
 #7 #8 #9 #10 #11  
 CHICAGO, IL 60611

PROJECT INFORMATION	
Project No.	
Client Name	
Client Address	
City/State	
Project Date	
Project Status	
Project Location	
Project Description	
Project No.	
Client Name	
Client Address	
City/State	
Project Date	
Project Status	
Project Location	
Project Description	
Project No.	
Client Name	
Client Address	
City/State	
Project Date	
Project Status	
Project Location	
Project Description	
Project No.	
Client Name	
Client Address	
City/State	
Project Date	
Project Status	
Project Location	
Project Description	

PROJECT NO. A-52  
 PROJECT LOCATION  
 CHICAGO, IL

# Final for Publication

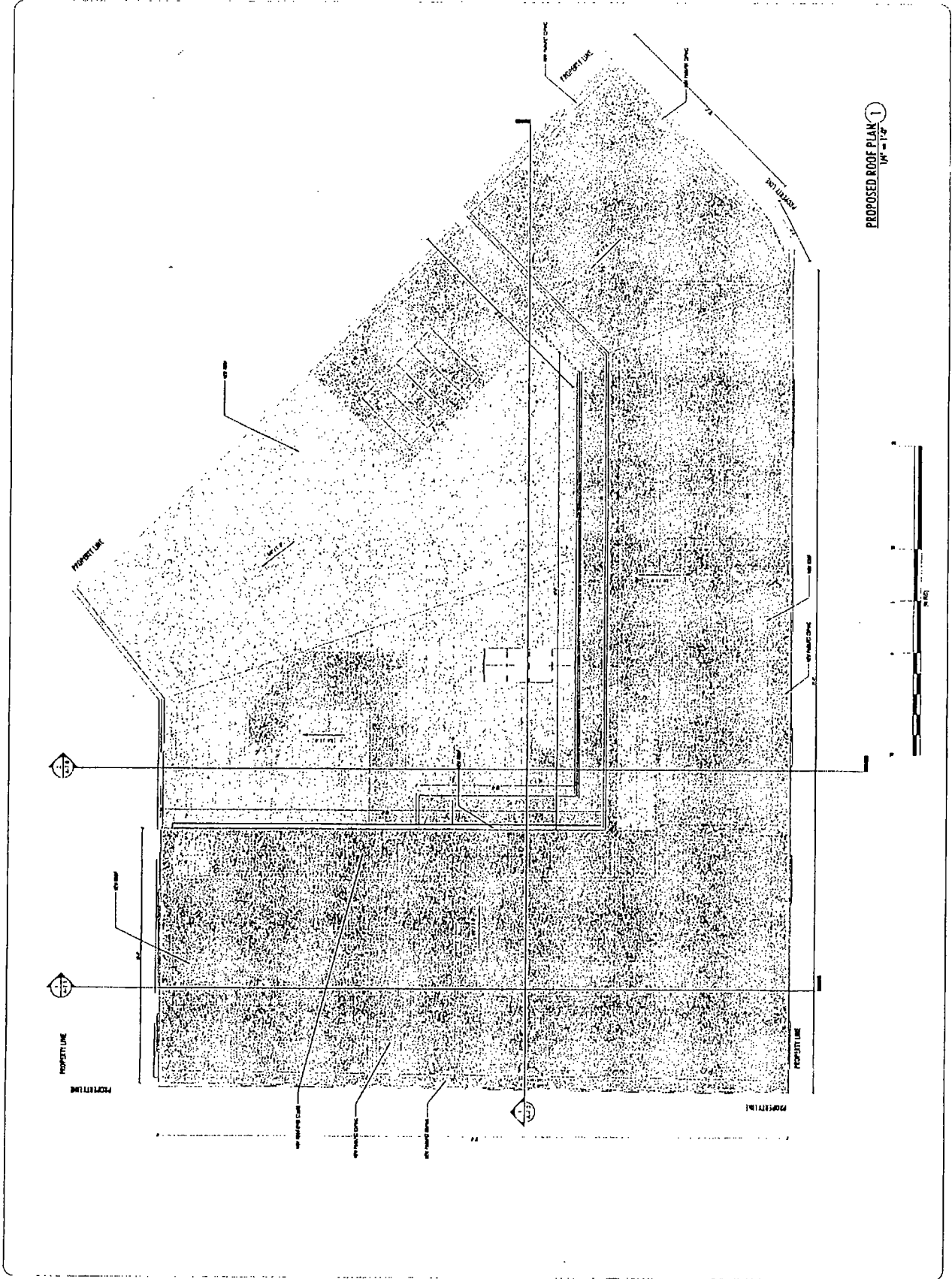

PROPOSED ROOF PLAN 1  
1/4" = 1'-0"



PROFESSIONAL  
DESIGN FIRM  
LIC# 183-007854



IR DESIGN FIRM  
TEL: 773-784-9755  
FAX: 773-784-9759



PROFESSIONAL ENGINEER  
REGISTERED PROFESSIONAL ENGINEER  
MECHANICAL/ELECTRICAL  
4371 N. ELSTON AVE.  
CHICAGO, IL 60630

NO.	DATE	REVISION

PROPOSED ROOF PLAN: A-53  
Title: \_\_\_\_\_  
Scale: \_\_\_\_\_

# Final for Publication

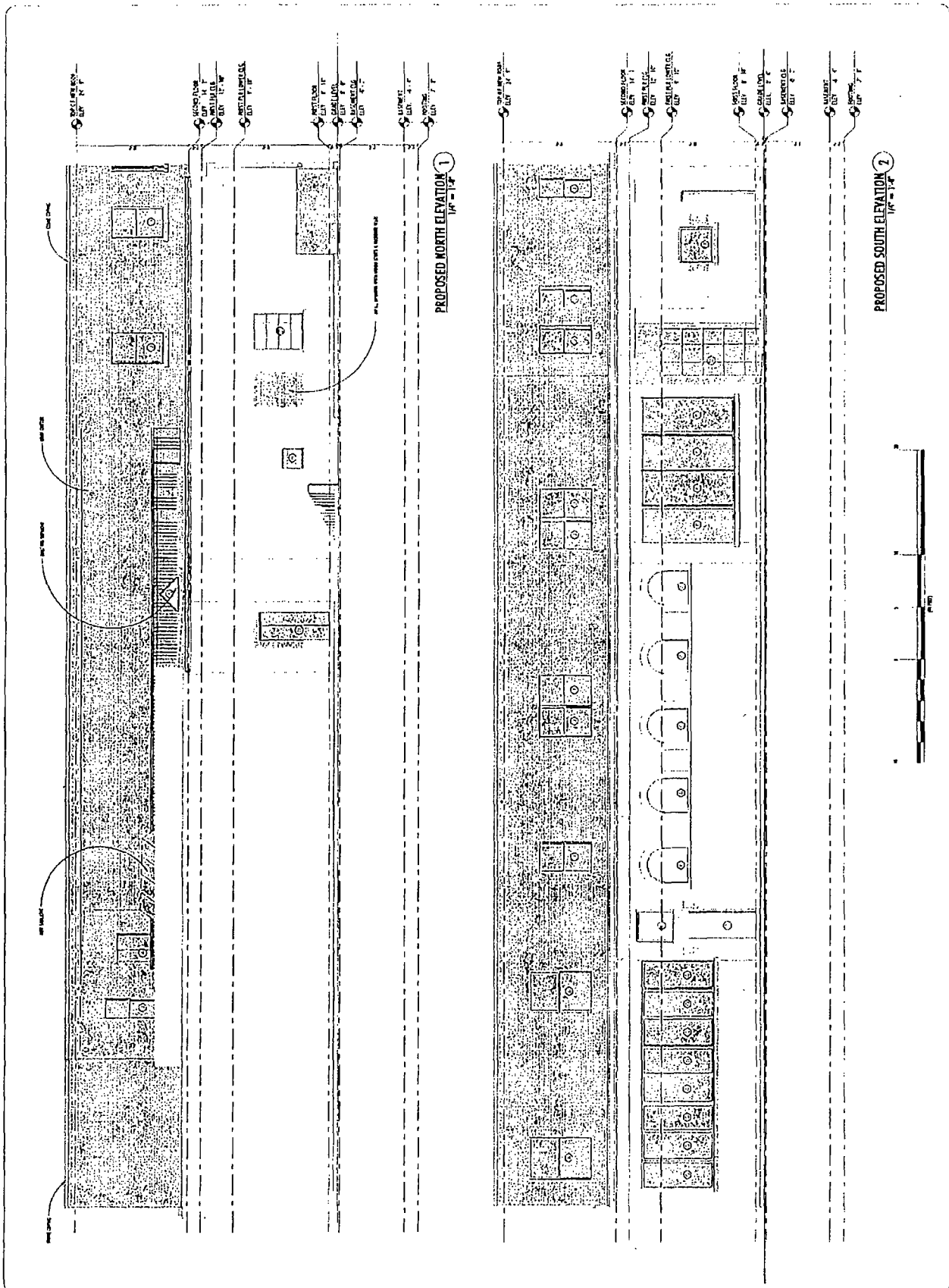

PROFESSIONAL  
DESIGN FIRM  
LIC# 184 007984

**IR DESIGN FIRM**

TEL: 773-784-9755  
FAX: 773-784-9755

ARCHITECT  
ELECTRICAL  
MECHANICAL  
PLUMBING



BUSINESS PROFESSIONAL ENGINEER  
PLUMBING & MECHANICAL ENGINEER  
MILWAUKEE REGISTERED  
481 N. ELSTON ST.  
CHICAGO, ILL. 60610

Project No.	0001
Client	CSI BUILDINGS
Site	100 N. LaSalle St.
Phase	10
Scale	1/4" = 1'-0"
Date	10/15/01
Drawn By	J. J. ...
Checked By	J. J. ...
Proposed Elevations	A-60
Sheet No.	10

# Final for Publication

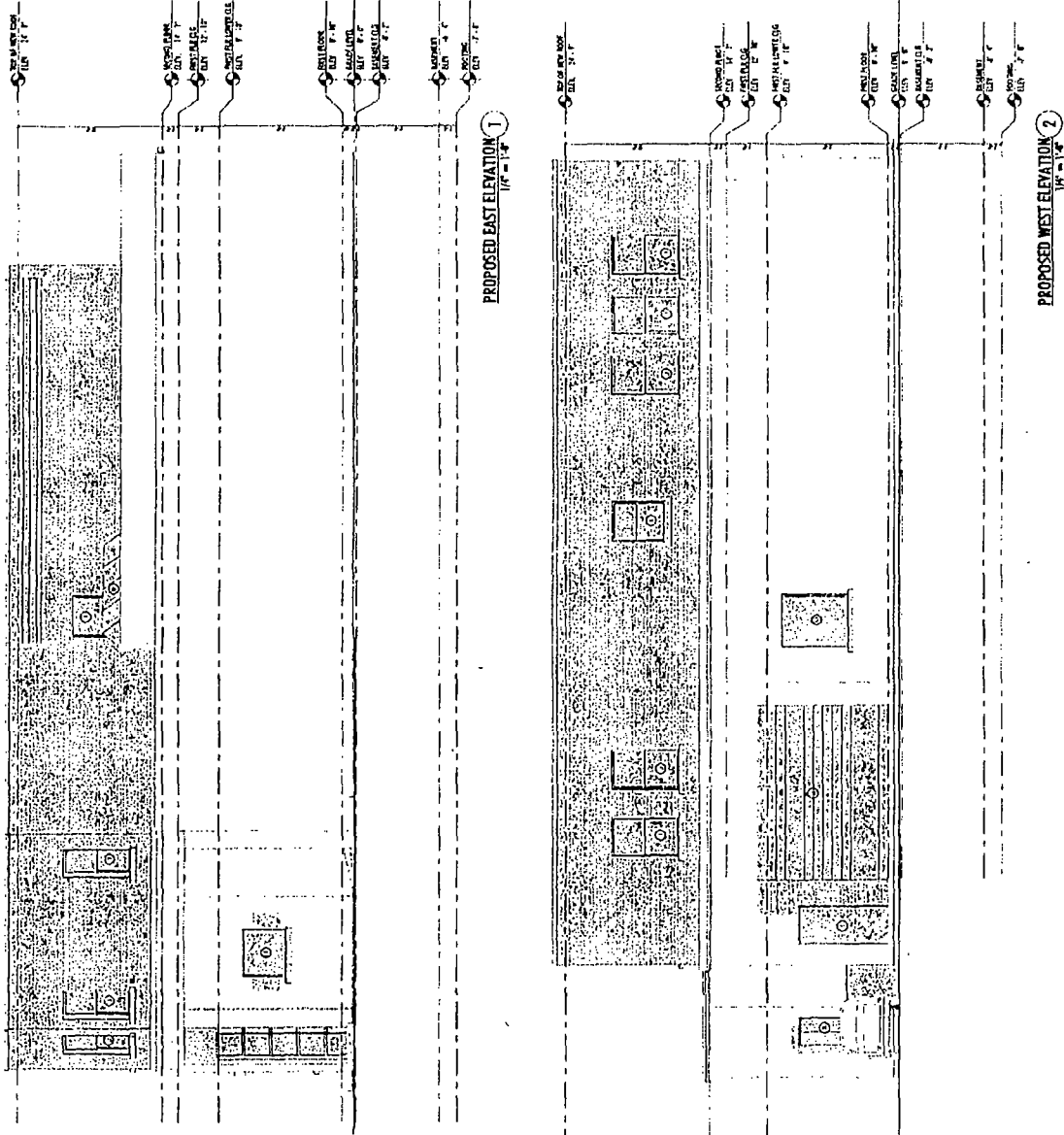

PROFESSIONAL  
DESIGN FIRM  
LIC# 184-007984



IR DESIGN FIRM  
TEL: 773-784-9355  
FAX: 773-784-9756

ARCHITECT  
ENGINEER  
PLUMBER  
MECHANICAL  
ELECTRICAL



INTERIOR BUILDING FOR NEW OFFICE  
#1 & RETAIL #2 SPACE ON 1100 N  
MAYMONT BLDG IN PART  
427 N. ELECTRA AVE.  
CHICAGO, IL 60611

DATE	1/20/01
BY	DA
CHECKED BY	DA
SCALE	AS SHOWN
PROJECT NO.	1100 N. ELECTRA AVE.
CLIENT	DA
ARCHITECT	DA
ENGINEER	DA
PLUMBER	DA
MECHANICAL	DA
ELECTRICAL	DA
DATE	1/20/01
BY	DA
CHECKED BY	DA
SCALE	AS SHOWN
PROJECT NO.	1100 N. ELECTRA AVE.
CLIENT	DA
ARCHITECT	DA
ENGINEER	DA
PLUMBER	DA
MECHANICAL	DA
ELECTRICAL	DA

PROPOSED ELEVATIONS: A-6.1





Final for Publication

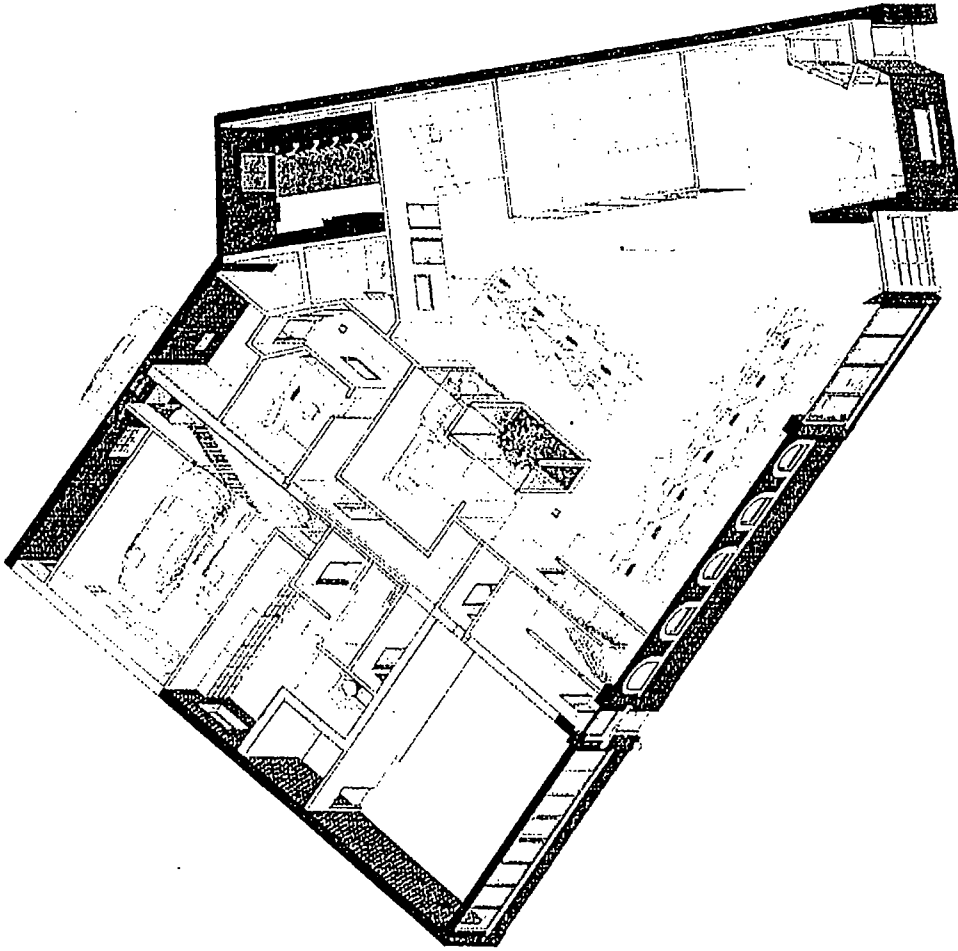

VIEW 02 ①

PROFESSIONAL  
DESIGN FIRM  
LIC# 184-007984

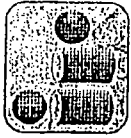

IR DESIGN FIRM  
TEL 773-784-9755  
FAX 773-784-9759



WE DESIGN BUILD-OUT FOR RETAIL STORES  
7.1.2.3.4.5.6.7.8.9.10.11.12.13.14.15.16.17.18.19.20.21.22.23.24.25.26.27.28.29.30.31.32.33.34.35.36.37.38.39.40.41.42.43.44.45.46.47.48.49.50.51.52.53.54.55.56.57.58.59.60.61.62.63.64.65.66.67.68.69.70.71.72.73.74.75.76.77.78.79.80.81.82.83.84.85.86.87.88.89.90.91.92.93.94.95.96.97.98.99.100.101.102.103.104.105.106.107.108.109.110.111.112.113.114.115.116.117.118.119.120.121.122.123.124.125.126.127.128.129.130.131.132.133.134.135.136.137.138.139.140.141.142.143.144.145.146.147.148.149.150.151.152.153.154.155.156.157.158.159.160.161.162.163.164.165.166.167.168.169.170.171.172.173.174.175.176.177.178.179.180.181.182.183.184.185.186.187.188.189.190.191.192.193.194.195.196.197.198.199.200.201.202.203.204.205.206.207.208.209.210.211.212.213.214.215.216.217.218.219.220.221.222.223.224.225.226.227.228.229.230.231.232.233.234.235.236.237.238.239.240.241.242.243.244.245.246.247.248.249.250.251.252.253.254.255.256.257.258.259.260.261.262.263.264.265.266.267.268.269.270.271.272.273.274.275.276.277.278.279.280.281.282.283.284.285.286.287.288.289.290.291.292.293.294.295.296.297.298.299.300.301.302.303.304.305.306.307.308.309.310.311.312.313.314.315.316.317.318.319.320.321.322.323.324.325.326.327.328.329.330.331.332.333.334.335.336.337.338.339.340.341.342.343.344.345.346.347.348.349.350.351.352.353.354.355.356.357.358.359.360.361.362.363.364.365.366.367.368.369.370.371.372.373.374.375.376.377.378.379.380.381.382.383.384.385.386.387.388.389.390.391.392.393.394.395.396.397.398.399.400.401.402.403.404.405.406.407.408.409.410.411.412.413.414.415.416.417.418.419.420.421.422.423.424.425.426.427.428.429.430.431.432.433.434.435.436.437.438.439.440.441.442.443.444.445.446.447.448.449.450.451.452.453.454.455.456.457.458.459.460.461.462.463.464.465.466.467.468.469.470.471.472.473.474.475.476.477.478.479.480.481.482.483.484.485.486.487.488.489.490.491.492.493.494.495.496.497.498.499.500.501.502.503.504.505.506.507.508.509.510.511.512.513.514.515.516.517.518.519.520.521.522.523.524.525.526.527.528.529.530.531.532.533.534.535.536.537.538.539.540.541.542.543.544.545.546.547.548.549.550.551.552.553.554.555.556.557.558.559.560.561.562.563.564.565.566.567.568.569.570.571.572.573.574.575.576.577.578.579.580.581.582.583.584.585.586.587.588.589.590.591.592.593.594.595.596.597.598.599.600.601.602.603.604.605.606.607.608.609.610.611.612.613.614.615.616.617.618.619.620.621.622.623.624.625.626.627.628.629.630.631.632.633.634.635.636.637.638.639.640.641.642.643.644.645.646.647.648.649.650.651.652.653.654.655.656.657.658.659.660.661.662.663.664.665.666.667.668.669.670.671.672.673.674.675.676.677.678.679.680.681.682.683.684.685.686.687.688.689.690.691.692.693.694.695.696.697.698.699.700.701.702.703.704.705.706.707.708.709.710.711.712.713.714.715.716.717.718.719.720.721.722.723.724.725.726.727.728.729.730.731.732.733.734.735.736.737.738.739.740.741.742.743.744.745.746.747.748.749.750.751.752.753.754.755.756.757.758.759.760.761.762.763.764.765.766.767.768.769.770.771.772.773.774.775.776.777.778.779.780.781.782.783.784.785.786.787.788.789.790.791.792.793.794.795.796.797.798.799.800.801.802.803.804.805.806.807.808.809.810.811.812.813.814.815.816.817.818.819.820.821.822.823.824.825.826.827.828.829.830.831.832.833.834.835.836.837.838.839.840.841.842.843.844.845.846.847.848.849.850.851.852.853.854.855.856.857.858.859.860.861.862.863.864.865.866.867.868.869.870.871.872.873.874.875.876.877.878.879.880.881.882.883.884.885.886.887.888.889.890.891.892.893.894.895.896.897.898.899.900.901.902.903.904.905.906.907.908.909.910.911.912.913.914.915.916.917.918.919.920.921.922.923.924.925.926.927.928.929.930.931.932.933.934.935.936.937.938.939.940.941.942.943.944.945.946.947.948.949.950.951.952.953.954.955.956.957.958.959.960.961.962.963.964.965.966.967.968.969.970.971.972.973.974.975.976.977.978.979.980.981.982.983.984.985.986.987.988.989.990.991.992.993.994.995.996.997.998.999.1000.

REVISIONS  
A-80

# Final for Publication

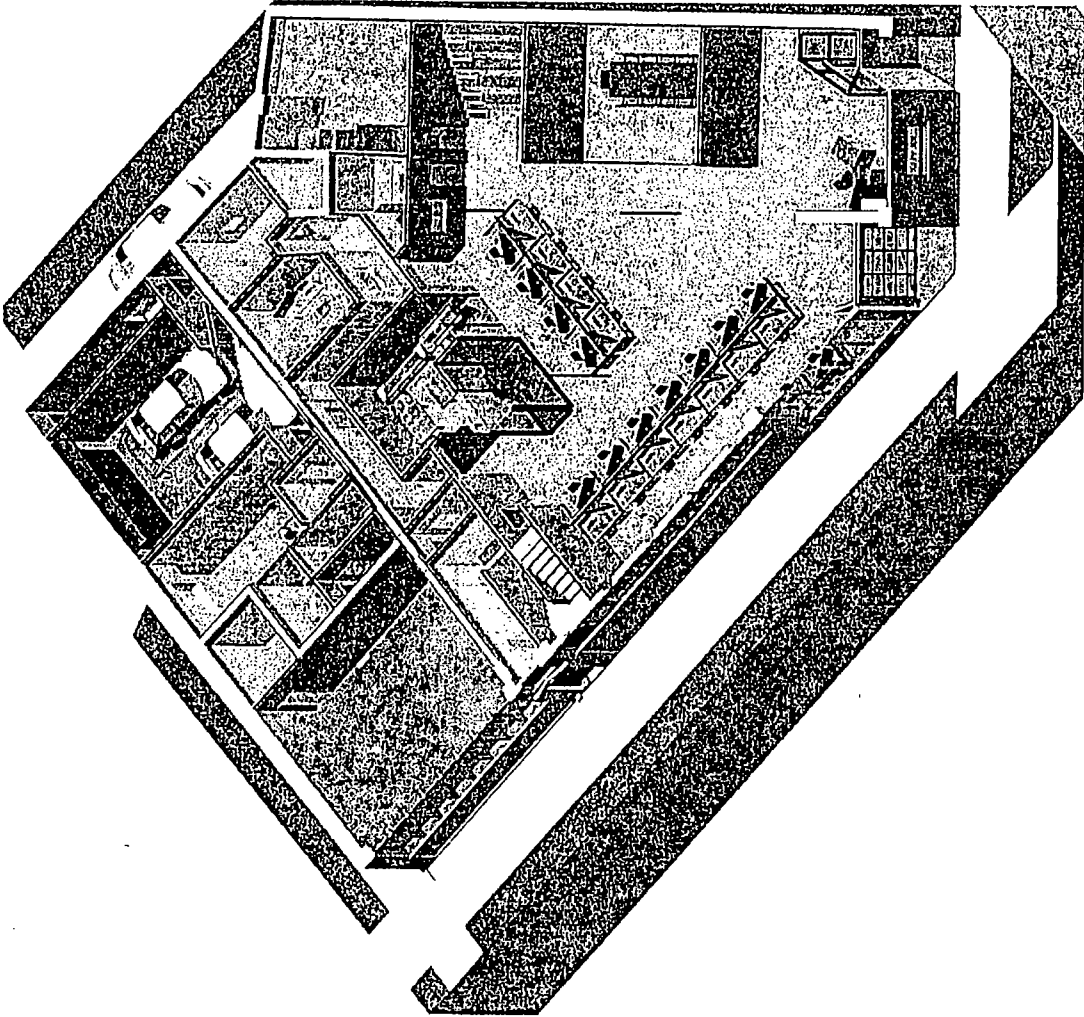

VIEW OF 1

PROFESSIONAL  
DESIGN FIRM  
LIC# 154-007984



IR DESIGN FIRM  
TEL: 773-784-3755  
FAX: 773-784-3755



INTERIORS STUDIO  
471 N. LAUREL ST. SUITE 200  
CHICAGO, IL 60610  
TEL: 773-784-3755  
FAX: 773-784-3755

PROJECT NO.	
DATE	
BY	
CHECKED BY	
SCALE	
SHEET NO.	A-82
TOTAL SHEETS	