



# City of Chicago



Or2018-663

Office of the City Clerk

## Document Tracking Sheet

<b>Meeting Date:</b>	12/12/2018
<b>Sponsor(s):</b>	O'Connor (40)
<b>Type:</b>	Order
<b>Title:</b>	Issuance of permits for sign(s)/signboard(s) at 4800 N Western Ave - 65 square feet
<b>Committee(s) Assignment:</b>	Committee on Zoning, Landmarks and Building Standards

CITY COUNCIL  
COMMITTEE ON ZONING, LANDMARKS AND BUILDING STANDARDS

COUNCIL ORDER

RE: Approval of sign over 100 square feet in area or over 24 feet above grade

ORDERED, that the City Council hereby approves the following sign application submitted by:

Applicant\*: Fifth Third

(\* The Applicant is the owner of the real property or the business tenant of the real property. Do not list the sign contractor, sign erector, sign company or advertising entity in the above space.)

This Order approves the following sign in accordance with Municipal Code of Chicago Section 13-20-680:

Address of Sign: 4800 N Western Chicago, IL 60625

Zoning District: B3-2

DOB Sign Permit Application #: \_\_\_\_\_

Sign Details:

1. On-premise  OR Off-premise \_\_\_\_\_
2. Static sign  OR Dynamic-image display sign \_\_\_\_\_
3. Number of sign faces 1
4. Projecting over the public way Yes (Yes or No) If yes, Public Way Use #: \_\_\_\_\_
5. Dimensions: Length 21 feet 9 inches Height 3 feet 0 inches  
Total square feet in area: 65 feet 0 inches
6. Height above grade: 30 feet 0 inches
7. Elevation (side of building or lot where the sign will be erected): East
8. Name of Sign Contractor/Erector: South Water Signs

To be legal, such sign shall comply with all provisions of Title 17 of the Chicago Municipal Code ("Zoning Ordinance") and all other provisions of the Municipal Code governing the permitting, construction and maintenance and removal of signs and sign structures. Failure of the applicant and the applicant's successors to comply shall be grounds for invalidation or revocation of the sign permit.

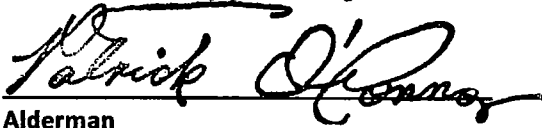
  
Alderman

40  
Ward

N. Western

30' to top

Sign-03 - Permanent

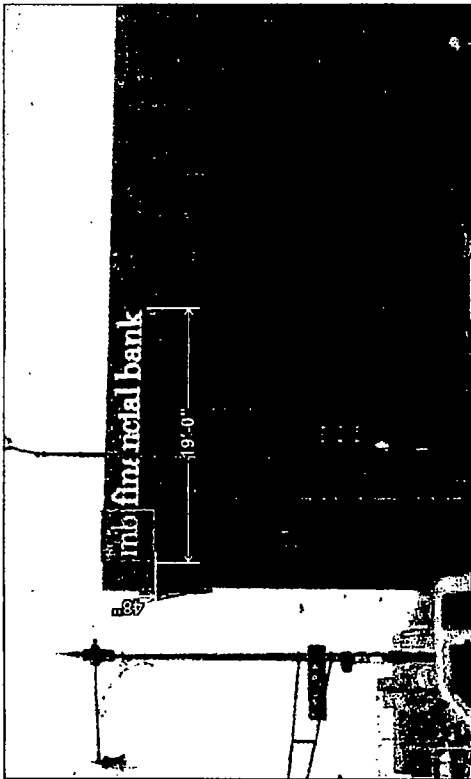

Existing Sign

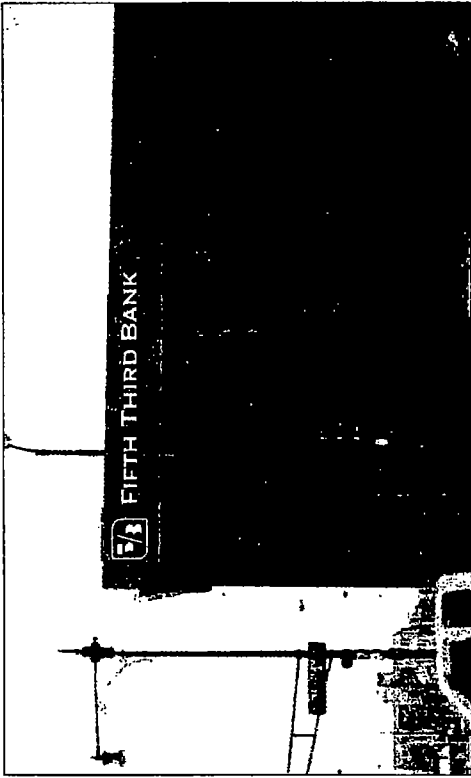

Proposed Sign

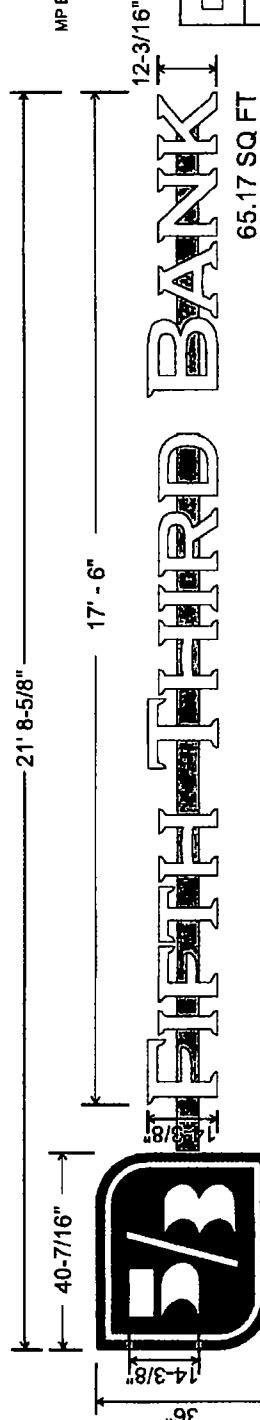

**Face Lit Individual Channel Letters - Linear Logo**

1/2" = 1'

3" Fabricated channel letters and logo ring, 5" center shield Aluminum construction with trim-capless faces, decorated with vinyl graphics, internally illuminated with white LEDs

Mounted to common extruded aluminum raceways painted to match building. Raceways attached to building facade with necessary hardware

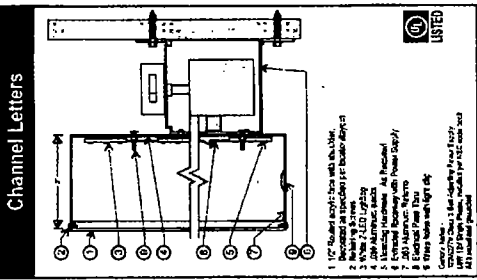

Channel Letters

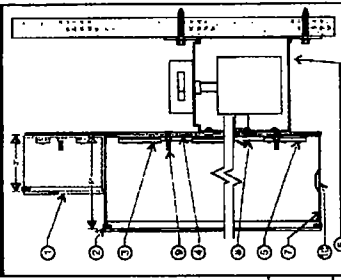

Logo Ring & Shield

**Colors to Match**

MP Brushed Aluminum

Blue PMS 7685C

Green PMS 3405C



Use Primer  
Color for all substrates. Refer to 27



Use 1/4" Hex Screws  
Color for all substrates. Refer to 27

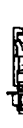

Use 1/4" Hex Screws  
Color for all substrates. Refer to 27



Use 1/4" Hex Screws  
Color for all substrates. Refer to 27

Raceway  
To match building

**Removal Instructions**  
Remove existing signs  
Patch and repair EIFS wall  
Painted seam to seam

ALL SIGNS PRESENTED AT THE DISCRETION OF THE MANUFACTURER.  
AND MAY NOT BE REPRODUCED IN PART OR WHOLE WITHOUT WRITTEN  
PERMISSION FROM THE MANUFACTURER.

MEMBER	UL LISTED
FIFTH THIRD BANK	703.562
CHICAGO, IL	11.27.18 RJ

4800 N. Western  
Chicago, IL 60640  
Chicago, IL

South Water Signs  
534 N. Church Road  
Evanston, IL 60120  
P 847.333.4300  
F 847.333.4310

PW/CO